SUGGESTIONS FOR NAME FOR HOSPITAL CONTINUE TO REACH ADVERTISER

Two Citizens Favor Memorial to Edith Cavell.

A suggestion that the new military hospital should be called The Edith Cavell Memorial Hospital reaches The Advertiser on the third anniversary of her murder by the Germans. The name is sent in by Mrs. Harding of 589 York street, "in remembrance of our heroine nurse." Mrs. Harding also offers Langemarck Military Hospital as an alternative, recalling as it does the first victorious charge of the Canadian troops in the European fighting.

John Wyse of 55 Tecumseh avenue chooses the location of the hospital as a means of deriving a fitting name, and would call the institution The London-Middlesex Military Hospital.

The King George Military Hospital is sent in anonymously.

Cavell Memorial is a name suggested by S. Archibold, 104 High street.

Mrs. W. Holmes, 102 High street, submits "Canadian Heroes' Hospital."

MISS BESSIE AITKEN IS LYING AT DEATH'S DOOR

Fire Chief's Daughter's Life Hangs in Balance.

Yesterday, Fire Chief Aitken was notified that his son had been killed in action, the second to give his life in the war within a few months. Today, his daughter, Miss Bessie, lies at the point of death, through complications developing from Spanish influenza. At 1:30 o'clock, the statement was made that she was very low, her life just hanging in the balance. The deep sympathy of the whole community is felt for Fire Chief Aitken and his family in their troubles.

RUMMAGE SALE.—An attractive rummage sale will be held at 258 Dundas street Tuesday and Wednesday next. A large variety of goods will be on sale.

PURDOM HARDWARE CO.

124 DUNDAS STREET.

Phones 2800, 2801.

The better the road the Tighter it Holds

A Three Ply Self-Vulcanizing Patch For Auto & Motor Cycle Inner Tubes & Casing Repairs

AIR-TITE MFG. CO. ST. THOMAS, ONTARIO.

No Tools No Heat No Overcurling No Burning

Perfect substitute for vulcanized patches in inner tubes. Positively guaranteed not to loosen nor leak, may be used in emergency on casings, also on auto tops, rubber hose, rubber boots, rubber coats, rubber bottles, etc.

PUT UP IN 50c and $1.00 CANS

PURDOM HARDWARE CO.

124 DUNDAS STREET.

Phones 2800, 2801.

Holiday Pictures

are always appreciated. Load your Camera with

"ANSCO" Speedex Film

and photograph the friends whom you will spend the holiday with.

Be sure and bring or mail your Films to

Cairncross' the Chemists

216 Dundas Street. Phone 880. b

TORONTO FAT STOCK SHOW

THE SHOW THAT PRODUCES THE GOOD BUTCHER STOCK AND BREAKS THE SALE PRICE RECORDS.

UNION STOCK YARDS

December 5 and 6

CITY BREVITIES

MEETING POSTPONED.—The regular monthly meeting of the St. George's Mother Club will not be held until the last Tuesday in October, owing to the epidemic of Spanish influenza.

ORGANIST OF NEW ST. JAMES'.—The session of New St. James' Presbyterian Church has appointed Mr. William Pearson, bandmaster of the W. O. R., organist and choirmaster.

APPLES FOR SOLDIERS.—The boys of the W. O. R. were delighted this morning to receive a large sack of beautiful, hand-picked snow apples from Mrs. George Morgan of Alisa Craig.

ATTENDED THEATRE.—After their sports at Tecumseh Park yesterday, the pupils of the London Collegiate Institute paraded the streets and attended the Majestic Theatre. The L. C. I. song was rendered by John Feddes, the chorus being thrown on the screen, and the students joining in heartily.

ST. LUKE'S MEMORIAL SERVICE.—Tomorrow will be Communion Sunday at St. Luke's, Broughdale at the morning service. In the evening a special memorial service will be held, having reference to the late George Lance, of the Royal Flying Corps. An address will be given by Sergt. Stanley Young, who has recently returned from service in the war.

"VICTORY" SERVICES.—The "Victory" Thanksgiving service conducted under the auspices of the Methodist churches of this city in Dundas Street Church at 11 a.m. on Monday will, in view of the present hopeful war situation, attract a capacity congregation. Dr. F. L. Barber of Colborne Street will speak, and Parnell Morris will have charge of the musical service.

DR. McLARTY ILL.—Dr. J. McLarty, house surgeon at Victoria Hospital, is dangerously ill with pneumonia. His condition today was reported as serious. Dr. McLarty recently underwent an operation and he was taken ill, and the disease finally developed into pneumonia. For the last four years he was the star rugby player of the Western University team. His home is near St. Thomas.

WILL SOON BE WELL.—J. K. Locke, of 5 Wabban street, St. Thomas, who was found lying unconscious on the Hamilton road on Friday evening, is reported to be recovering by the Victoria Hospital authorities, where he was taken. He has completely regained consciousness, and will be able to leave the hospital soon. It is thought that there is nothing serious wrong with him.

SUCCESSFUL EUCHRE.—A euchre drive was held for the members of the Honorably Discharged Soldiers' Association in the clubrooms at 428 Park avenue Friday evening. The drive was largely attended, and was a great success. Comrades G. Blackwell and T. Lunn were the prize-winners. The committee in charge of the euchre drive was composed of Comrades T. Lunn, A. Belland and R. Pearce.

SPECIAL SERVICES.—Special Thanksgiving services will be held in Memorial Methodist Church tomorrow. The preacher for the morning service will be Rev. F. L. Barber, Ph.D., and in the evening the minister will have charge. Appropriate Thanksgiving music will be provided by the choir under the direction of Miss H. Powell, and will include solos by Misses I. Bartlett and A. Webb.

LIEUT. BURGESS WOUNDED.—Lieut. Edward Frank Burgess has been wounded. This is settled definitely by a telegram from Ottawa received by Mrs. Jane Burgess, 66 Stanley street, on Thursday. There has been some doubt, because an official telegram on Wednesday said he was missing and believed wounded on October 1. The next day came the confirmation of his wounding, but, much to the joy of his friends, not missing.

BRANCH FORMED HERE.—The East Middlesex women teachers at the close of their convention on Friday organized a branch of the Federation of Women Teachers' Association of Ontario. The aims of this federation are to promote the professional and financial status of the women teachers and develop a spirit of co-operation among them. Dr. Cody, minister of education, has given his support to the movement. Miss Fannie Cleveland was elected president.

MEMORIAL SERVICE.—On Sunday morning in Talbot Street Baptist Church a memorial service will be held in memory of Pte. Norman E. Evison, son of Corp. and Mrs. F. H. Evison, 1 Seale Terrace, York street, who was killed in action August 27. Pte. Evison enlisted at Komoka, where he was well and favorably known. He went overseas with the 135th Battalion. In the evening, Rev. H. H. Bingham will preach on the subject, "Is What Occurs on Earth Known in Heaven?"

THANKSGIVING CANTATA.—Rev. R. Milliken, D. D., pastor of Metropolitan Methodist Church, Regina, who is attending the General Conference at Hamilton, and is one of the great preachers of the west, will preach Sunday morning in the First Methodist Church. Dr. Milliken is a London boy and has many friends in this city. In the evening the choir, led by Mr. Jordan, will render Weber's "Thanksgiving Cantata," a realistic, fervent and devout presentation in music of harvest gratitude and of the "spirit things" harvest so beautifully suggests. Mrs. Wyatt, Miss Laymon, Mr. Johns, Mr. Learn and Mr. Matthews are the soloists.

PUP MAY ESCAPE, AS CITY HAS NO OFFICIAL DOG-SLAYER—BOY GLAD

"Mister, where can I take my dorg to be killed," was the surprising question a little lad between knee and waist high shot at Inspector J. W. McCallum at the city hall this morning.

"What," almost shouted Mr. McCallum, who could hardly believe his ears, that any lad should want his purp sent to dog heaven.

The lad repeated and told a sad tale. His father, lord and master of the household, had decreed that the little white fox terrier, not the finest looker in the world, should die. Why he did not say. Perhas the hard times and the dog tax were responsible. The lad said his father absolutely refused to preside at the killing, and told the lad to take the poodle to the city hall.

"Well, you go home and tell your father that there is no lord high executioner at the city hall, and if he wants your dog killed he will have to do it himself," said Mr. McCallum.

The lad ran for all he was worth, calling: "Come on, Jeff; come on," to his pup, which frolicked with him. He was a tickled boy to learn that there was no one who would kill his playmate, mongrel and all, that it is.

NURSES DOING FINE WORK IN FIGHTING SPANISH INFLUENZA

V. A. D.'s Successfully Handle One Hundred Cases.

EPIDEMIC STILL MOVING

Seventy-five New Patients Reported During Friday to M. O. H.

"Spanish 'flu' still moving" is the bulletin which comes today from the statistics bureau of the board of health. The number of cases has run up to more than 700, though Dr. Downham, M. O. H., states that several of these have recovered and that this does not represent 700 people sick with influenza at the present time.

Seventy-five cases were reported yesterday, a reason advanced for the big increase being that more doctors are now reporting cases. Several of the doctors are also calling for nurses, in line with the offer made by the board of health to supply nursing help in urgent cases. The school nurses are helping, five cases being referred to them yesterday afternoon from the board of health office in the Institute of Public Health. Seven cases have been referred from the same office to No. 4 Nursing Division, St. John Ambulance Association. Eloquent tributes are being paid to the unselfishness and efficiency of the services being rendered by the V. A. D.'s, the No. 4 Division nurses, who are giving not only time, but supplies as well, for the nursing of the sick.

Not One Case Lost.

About 100 cases are in their charge, and though some of them have been very serious, not one has been lost. Several of these volunteer nurses were out all night last night, and, in addition, eleven cases are now being cared for in the headquarters of the division at 440 Talbot street, which has been fitted up for a temporary hospital, the superintendent, Mrs. J. F. Thompson, herself supervising there.

In response to the appeal made through the press, several donations have been sent in towards the equipment of this temporary hospital. The following are gratefully acknowledged: Cot and bedding, Mrs. McTaggart; cot, mattress and pillow, Mrs. Bryan; linen for bedding, Red Cross; sheets, pillow cases and pillows, Mrs. James. Towels and old linen which can be thrown away after it is used are among the requirements badly needed.

"I sincerely hope the city will recognize the work of No. 4 Nursing Division in fighting the epidemic in a substantial monetery way," was a comment made today by a prominent citizen.

This year, the division has spent in the neighborhood of $1,100 in such service to the public, given gratis, and of this amount $700 has been raised and contributed by the girls themselves.

Shortage of Oil.

It isn't possible to put on a pneumonia jacket without camphorated oil and absorbent cotton, stated a member of the division today. So much camphor oil from the division's store has been used up that the other evening some of the girls who were looking after serious cases ran out of the oil. One especially wanted it for a pneumonia jacket for her patient. It was after 11 o'clock, and the drug stores were closed. The search party finally saw a doctor's night light, and rang his bell. They were rejoiced to get some of the camphorated oil, for which they paid 20 cents out of their own pockets.

Talking of Spanish influenza preventatives, the writer stepped into a drug store last evening to ask for listerine. The face of the druggist twitched as he tried to repress a laugh.

"Many people asking for listerine?" inquired the shopper.

"Are there?" said the druggist. "Every drug store in town has had a run on listerine, peroxide and every recognized germicide. I believe ours is one of the few drug stores that have an ounce of camphor left. Fortunately we had about a hundred pounds in when the big drive on our stock started. I understand the schools are recommending the children to wear a camphor bag around the neck. That is the way it is being used, tied up in a little package and hung around the neck.

Pleasant Outlook.

"Judging by the number who are using it, the public has great confidence in it. Pretty soon, if everybody gets to wearing it, no one will notice the smell. It will be just like everybody eating onions."

An incident is related today by the chairman of the board of health to illustrate the expedition with which urgent cases are looked after by the nursing forces.

"A man came to my house the other night about 20 minutes to 9," said Mr. Russell. "His wife, children and two sisters a head been ill all week with the epidemic. He was getting sick himself, and couldn't look after them. He was afraid some of them would die before morning. I notified Miss Friend, public health nurse, and in 15 minutes a nurse was on the way to the house."

METHODIST VOTE NOT TO INTERFERE IN GUELPH RAID

Majority at Hamilton Conference Believe in Dismissing Question.

Hamilton, Oct. 12.—By a vote of 144 to 107 the Methodist General Conference this morning declined to interfere in the affair of the visit of the Dominion police to the Jesuit novitiate at Guelph on June 7. The vote was taken on a motion to lay on the table a resolution demanding a full parliamentary investigation into the affair.

It was Rev. Herbert B. Christie of Guelph who brought the matter to the notice of the conference. He was launching on a long recital of the events leading up to the raid, when he was interrupted by Cyrus Birge, a Hamilton lay delegate, who declared that it was a serious mistake to bring up the matter. The facts had been thrashed out in the newspapers, and the affair was dead.

"It is not dead," Mr. Christie declared, "and I want to give you the facts." There had been four attempts to secure information at the novitiate, he said, and in every case they were blocked. This was the case as long as the administration of the military service act was in the hands of the department of justice. When it was put under the minister of militia the deputy provost marshal was given instructions and the visit of the police to the institution took place.

At this point the president of the conference told Mr. Christie that he had better submit his resolution before going further with his recital.

Mr. Christie then moved, seconded by Rev. J. C. Reid of Strathroy, that, in view of the facts, the conference indorse the demand for a complete and impartial parliamentary investigation into the raid on the Jesuit novitiate at Guelph on the evening of June 7.

STANDARD STOCK AND MINING EXCHANGE.

[Special to The Advertiser.]

Toronto, Oct. 12.—Sales: Apex, 500 at 2¾; Dome Extension, 500 at 17¾; Dome Mines, 200 at 1100; McIntyre, 500 at 155; do., 2,400 at 154; Porcupine Crown, 500 at 14¾; West Dome, 5,000 at 11; Rockwood, 500 at 21; do., 1,500 at 20; do., 500 at 19; do., 2,000 at 18; Adanac, 2,500 at 11; Beaver, 500 at 30; Ferland, 1,000 at 10; McKinley, 500 at 41½; Ophir, 500 at 6½; Peterson Lake, 5,000 at 9; Temiskaming, 1,000 at 29¾; Trethewey, 500 at 24.

2,500 CASES OF INFLUENZA IN BRANTFORD CITY

Hospital Accommodations Are Taxed Beyond Capacity.

FACTORIES ARE CLOSED

Every Public Gathering in Paris Prohibited Until Further Notice.

Brantford, Oct. 12.—With the permission of the militia department, the Tabernacle Building on Brant avenue, used last winter as mass headquarters for the 2nd C.O.R., was taken over this morning by the board of health for use as an emergency hospital. Work was at once commenced to turn it into a hospital, 100 beds being secured from a local plant manufacturing them. There are 2,500 cases of the disease in the city, and there are no indications that the epidemic has even reached the crest. Some local factories have been so hard hit as to be forced to close down, while there is not an office, store or factory which is not crippled to some extent. The board of trade will conduct a publicity campaign to teach the people how to avoid, as far as possible, contact which will bring the disease. The situation, according to Dr. F. G. Pearson, M.O.H., is more serious than if there were a smallpox epidemic, and even the chairman of the board of health, who has contended that there was not a case of Spanish influenza in the city, has entirely changed.

Accommodation Overtaxed.

The Brantford General Hospital board of directors has issued notice that no cases will be admitted to the hospital save in case of accidents or emergent operations which must be at once performed. The accommodation there, though two wings were added in recent years, is now overtaxed.

Among the factories closed are the Pratt & Letchworth Company and the Dominion Steel Products Company, the latter on war orders.

There were four more deaths from pneumonia following Spanish influenza this morning. No action has yet been taken to close up theatres, but the feeling is growing that such action should be taken. In Paris this morning Dr. Lovett, medical officer of health, has issued a proclamation closing schools, churches, theatres, poolrooms and other places of public gathering until further notice.

There have been a number of deaths in Paris, and the disease is epidemical there also.

OPENS SPECIAL WARD.

[Special to The Advertiser.]

Toronto, Oct. 12.—At the Hospital for Sick Children there are now 20 influenza patients, and nine of the nurses' staff are ill. Thus far there have been no deaths. "No sign of improvement in the situation," stated the hospital authorities. "In fact, it looks as if it were just beginning."

Nine emergency beds have been placed in Wellesley Hospital, and there is an influenza patient for every one of them. No new cases have been admitted within the past 24 hours.

Yesterday a special influenza ward was opened at Toronto General Hospital. Another may be added today. Every available cot is filled, and no further patients can be admitted until an equal number are discharged, or the accommodation is extended. Within 24 hours 54 applications for admisssion were held up. The total number of influenza patients now in the hospital is 96. Forty-six nurses out of the regular staff of 211 are themselves victims. Seventeen new cases developed yesterday.

Grace hospital has 50 influenza cases, of whom 34 are staff nurses.

"Things are quieting down a little," was the good word from St. Michael's. Only two more influenza patients have been admitted, the total in the hospital now being fifteen, including two nurses.

At the Western Hospital four deaths were reported within the last 24 hours. Seventy-one cases of influenza are being cared for, including 20 nurses, of this number four are seriously ill. The superintendent declared that as few operations as possible were being performed, in order that all influenza cases may be lent to combat the prevalent epidemic.

DEATHS AND FUNERALS

DEATH OF SISTER ROBERTA.

Sister M. Roberta of the Sacred Heart Convent, formerly Miss O'Neil of East London, who died Thursday evening of Spanish influenza, was buried Friday morning in St. Peter's Cemetery. Sister Roberta was ill for only a short time, and was a member of St. John's Community. The services were conducted Friday in the chapel of the Sacred Heart Convent, and requiem high mass was sung by Rev. Father P. J. McKeon. Rev. Father James Harding acted as deacon, and Rev. Father M. Brisson a sub-deacon. Six sisters from the convent acted as bearers, and Vicar-General O'Connor officiated at the grave.

DIED AT STETTLER, ALTA.

J. P. Grigg, formerly of the Township of Caradoc, died at his late residence, Stettler, Alberta, on the 9th inst. Mr. Grigg was born in the township of Caradoc 67 years ago, and resided there until about ten years ago, when he moved to Stettler, entering the real estate business. He served two years as mayor of the town of Stettler, and some three years ago was appointed sheriff of one of the districts of the Province of Alberta, which position he held until his death. While in Caradoc he was active in municipal affairs. He was county councillor several years, serving one term as warden. He leaves a widow and one daughter at home, and one son, manager of the International Harvester Company at Lethbridge, Alta. Three sisters and two brothers reside in the vicinity of Mount Brydges, one sister, near Bath, Ont., one brother, Dr. A. Grigg, Saginaw, Mich., and one brother, James of the G. T. R., London.

DEATH OF CHARLES BODFISH.

The death of Charles Bodfish occurred at his home, 642 Princess avenue, Friday evening, after an illness of only one week. Mr. Bodfish was an employee of the Tip-Top Cap Company in the Greene-Swift Building, and came to this city from Montreal. The funeral will be held Monday afternoon at 2 o'clock to Woodland Cemetery, and will be of a private nature. Rev. W. M. Walker of the South London Baptist Church will conduct the services.

DEATH OF MISS M. J. SMITH.

The death took place Friday evening in this city at the home of her parents, Mr. and Mrs. Robert Smith, 578 Ottaway avenue, of Mary J. Smith. Miss Smith was only 19 years of age and had been ill only a short time. She had lived in this city all her life, being educated in the public schools, and making a large circle of friends. She is survived by her parents and one sister, Minnie. The funeral will take place on Monday at 2:30 o'clock to Mount Pleasant Cemetery, where interment will be made. Services will be conducted at 2 o'clock.

FORESTRY CORPS MEN ARE TRANSFERRED TO FRONT

OTTAWA, Oct. 11.—Word has been received here from overseas to the effect that for some time past the directing authorities of the Canadian Forestry Corps have been inundated with applications from officers and men of the forestry service to transfer from the corps in order to have a hand in the fighting. It has been decided to allow a certain number of transfers, and the first draft of officers and men of the forestry corps has reached the corps' reinforcement camp and will shortly be ready to take their places in the line.

TURKEYS FEW AND FAR BETWEEN FOR THIS THANKSGIVING

Poor Showing in Market—Lots of Fowls.

Where, oh where are the big, juicy, plump Thanksgiving turkeys gone, the impressive hen turkeys and turkey gobblers of other days? The pumpkins for the luscious, spicy pumpkin pie were on the Saturday market all right today, but turkeys will be few and far between on Thanksgiving tables. There were ducks, though, a goodly number of them, bringing $1.50 and $1.75 each, and sizable geese for $2.50 and $2.75, not to mention "chickens as usual."

It didn't seem quite such a big market or quite such a lively market as might have been expected on the Saturday before Thanksgiving, doubtless due to the fact that many people were kept away by fear of "Flu" germs. Then, it rained early in the morning, though the moisture seemed to have settled on the pavements and sidewalks, and to leave the square itself nicely high and dry.

Some Queer Characters.

The market of a Saturday morning affords a fine field for the study of human nature. Today, a man and woman stopped at the reserve of an open-air fruit merchant to take away the basket of fruit they had evidently bought and paid for earlier. Looking round for the basket, while the merchant and his assistants were busy with other customers, their backs turned, the man tipped a basket of nice green grapes. Did he right it, replace the bunches that were overflowing and set the lid in order? He did not. He yanked out his own basket, thereby tilting the grape basket right over, bunches of green grapes strewing the moist ground.

Another Type.

Did he pick up the grapes, put them back in the basket? He did not. Did he wait to apologize? He did not. He stalked off with his own basket, uniform and all, not even the woman giving a backward glance. There was another person in khaki in the neighborhood, not an officer, who was helping the fruit merchant. He turned and surveyed the spilled basket, ruthlessly left on the ground, and the look on his face was deadly. The ruthless one was pretty well out of sight by that time.

"How did that happen?" asked the fruit merchant, who heard the young soldier's exclamation of indignation.

"Some lobster pitched it over and hadn't the decency to mention it," said the boy.

JAIL BREAKER NOW RETAKEN; HELD FOR TRIAL ON TUESDAY

Frank Tailor and Two Others Captured.

Frank Taylor, who escaped from the jail on August 1, was captured this morning by the city detectives. Taylor, in company with James Scott of Hamilton and James Redden of Brantford, was taken off a G. T. R. freight train arriving in the city from the west about 11 o'clock.

Many pairs of boots were stolen from a Chatham shoe store recently, and five pairs of boots were found on the trio.

Taylor was remanded until Tuesday, when he will be tried on the charge of breaking jail. Scott and Redden will be held pending the arrival of Chatham officers, when they will be turned over to stand their trial there.

Frank Taylor was serving time in the jail for the theft of some articles from a King street restaurant when he made his escape. He was working in the hall of the county court on the day he got away, by taking advantage of the moment when the turnkey's back was turned and by slipping out of the side-door. The authorities were confident that he would be taken sooner or later.

REPORT TERRIBLE LIST OF INFLUENZA DEATHE IN THE AMERICAN CAMPS

Col. W. H. Moore and his sister, Miss Ray M. Moore, of Lambeth, returned last night from a 2,000 mile tour of the Central and Western States. They report a terrible death rate in the military camps of the United States from the epidemic of influenza, 150 soldiers dying in 24 hours at Fort Leavenworth, Kansas, and 13,000 cases out of a population of 63,000 soldiers at Camp Funston, adjoining Fort Riley, Kansas. The governors of western states have promulgated the closing of all churches, schools, colleges, theatres and any other public places where over twenty persons are usually assembled. Even the numbers of persons carried by electric cars is restricted.

Col. Moore expressed surprise that the authorities of London and other Canadian cities are not rigidly enforcing quarantine restrictions as a precautionary step. Many of those stricken in the United States die within 48 hours, he stated.

That the disease may arise from virus disseminated by the ruthless German beasts, who would destroy the earth and all its people, is hinted at Kansas City.

KAISER HAS SUMMONED VASSAL KINGS IN CONFAB

AMSTERDAM, Oct. 11.—Emperor William has summoned the sovereigns of all the German federal states to Berlin for a consultation before answering President Wilson's note, according to a Cologne dispatch. Such a conference is unique in the history of Germany.

COAL DEALERS ARE WILLING TO SUPPLY ALL FUELLESS HOMES

Will Fill Orders Taken by the Fuel Controller.

WILL TAKE ONE WEEK

Dealers Declare the Outlook Is Promising, But Feople Are Panicky.

The coal dealers of London with but three exceptions were present at a meeting with Mayor Somerville, Ald. F. Harley, Ald. E. S. Holmes and Fuel Controller J. W. McCallum this morning. The dealers were presented with the lists of persons out of coal. These are the declarations which Mr. McCallum has received, and the dealers agreed to take care immediately of the 450 persons said to be without coal.

Without exception the dealers agreed to Mr. McCallum's proposal. R. J. Webster said it was a move in the right direction, and the dealers were willing to co-operate.

Several of the dealers on looking over their lists stated some of these names were on the list where coal had been delivered. Mr. Webster said there were one or two on his list. Mr. Orchard said there were many names of people on his list who had owed him money for years.

W. Hearman stated that there was a large number of names on his list that he had never seen before. These were exclusive of the many newcomers' names which he said he readily accepted.

Mr. McCallum Fair.

Mr. McCallum said that many people had been in chasing him for the ton he had promised to try and secure for them. He said his reply was that if the dealers did not deliver the ton until the cold spell set in it would be better. They should burn wood until that time.

W. Heaman said that the dealers feel that Mr. McCallum is fair and trying to do his best for the dealers and the consumers. He said the dealers would assist as much as possible.

R. J. Webster congratulated Mr. McCallum on his action. It was a move in the right direction. He said the situation last year was aggravated by others trying to take he business out of the dealers' hands. Coal distribution was a day-to-day problem, and it will be again this year for a time. However, had the dealers not been interfered with last year not a fire would have been out, and the same will be the case this year.

Too Late for Cards.

Speaking of Dr. Holmes' proposal for a card system, Mr. Webster said he thought it was too late. Such a system was the proper solution, but it should have been inaugurated in March instead of now. He said that the people were very panicky.

Mr. McCallum said that London had received so far more than 46,000 tons of its 100,000 ton allotment.

The dealers stated that they had 50 per cent of their coal delivered now, as compared with about 30 per cent at this time other years.

Mr. Webster wanted to know what Mr. McCallum was doing about the postoffice and customs house coal.

The fuel controller replied that he had tried hard and was not through trying yet.

The dealers were agreed that the amount of coal which Mr. McCallum asks is small. Mr. Orchard said they should clean it up in a week; that is if the people go to the dealers and pay for it. They will be notified by Mr. McCallum that they can get a ton of coal by going to their dealer.

Leg Sore

A huge sore—very deep—full of foul discharge. Agony all day; no rest at night. Then—just a few drops of the gentle, cooling liquid, D. D. D. Irritation and pain gone. Sweet, refreshing sleep at night. In due time, complete cure. We guarantee D. D. D. W. T. Strong, druggist; Taylor Drug Company, 6 stores; Standard Drug Company, 4 stores, London.

D.D.D. The Liquid Wash

BE PRETTY! TURN GREY HAIR DARK

Try Grandmother's Old Favorite Recipe of Sage Tea and Sulphur.

Almost everyone knows that Sage Tea and Sulphur, properly compounded, brings back the natural color and lustre to the hair when faded, streaked or grey. Years ago the only way to get this mixture was to make it at home, which is mussy and troublesome. Nowadays, by asking at any drug store for "Wyeth's Sage and Sulphur Compound," you will get a large bottle of this famous old recipe, improved by the addition of other ingredients, at a small cost.

Don't stay grey! Try it! No one can possibly tell that you darkened your hair, as it does it so naturally and evenly. You dampen a sponge or soft brush with it and draw this through your hair, taking one small strand at a time; by morning the grey hair disappears, and after another application or two, your hair becomes beautifully dark, glossy and attractive.

Wyeth's Sage and Sulphur Compound is a delightful toilet requisite for those who desire dark hair and a youthful appearance. It is not intended for the cure, mitigation or prevention of disease.

SAVE MONEY ON YOUR FAMILY GROCERIES

We realize how great is the demand of the public for standard foods, without paying profiteers and middlemen too much for the extra handling. BUY YOUR GROCERIES DIRECT. We ship to any point in Ontario, and save you the money that the ordinary grocers have to pay out in rent, clerk hire, spoiled goods, bad debts, and horses and vehicles for delivery. We save you that much when you buy your groceries direct from us. Read this advertisement carefully and do not delay taking advantage of this attractive offer NOW. All goods are guaranteed for quality and freshness. Carefully packed, and delivery charges prepaid on any order for $2 or over. We also have a GROCERY CLUB system, which pays DOUBLE PROFITS to anyone organizing a club of five members.

OUR SPECIAL LEADER BLEND TEA; a very superior tea. Regular price 65c per pound. Special price 55c per pound, or 5 pounds for $2.50.
Our LEADER COFFEE is always roasted and ground a few days in advance of our orders, which keeps its full strength. Regular price 45c. Special price 35c, or 5 pounds for $1.50.
LEADER EVER-READY COFFEE. We feel sure you will be delighted with this coffee; one-half teaspoonful makes a GOOD cup of coffee. Regular price per bottle 25c. Special price 18c per bottle.
LEADER BAKING POWDER, which will give absolute satisfaction. Regular price for 12 oz. tin 25c. Special price 18c.
JELLY POWDERS in all flavors. Regular price 15c. Special price, 4 for 50c
SEEDED RAISINS, exceptionally good quality, 16 oz. package. Regular price 20c per package. Special price 15c per package, or 3 for 40c.
LEADER LAUNDRY SOAP. Regular price 8c per bar. Special price, 7c per bar or 4 bars for 25c; 17 bars for $1.00.
LEADER TOILET SOAP. Regular price 10c per cake. Special price 7 for 50c
LEADER LAUNDRY TABLET. One tablet will wash clothes beautifully white without rubbing. This is new. Give it a trial. Regular price per package 10c. Special price, 3 for 25c.
MECHANIC'S HAND SOAP. A paste for removing dirt and grease. Regular price 10c per tin. Special price, 3 tins for 25c.
LEADER HOUSEHOLD CLEANSER. For cleaning pots and pans, bath, etc. Put up in large-sized tin, with shaker top. Regular price 10c. Special price 3 for 25c.
AMMONIA POWDER. Regular price for 1½-lb. package 15c. Special price 12c each or 3 for 30c.

THESE PRICES GUARANTEED FOR SEVEN DAYS ONLY.

Goods Sent C. O. D. by Express, if Desired.

Write today for our catalogue and price list of groceries. Order now, before advancing prices necessitate a change in our list.

LEADER PRODUCTS CO.

Canada Food Board, Grocer's License No. 8-33224.

166 KING STREET WEST, TORONTO.

E. HICKIN DRAWS 3 MONTHS TO 2 YEARS IN ONT. REFORMATORY

ST. THOMAS, Oct. 11.—Ernest Hickin, the young man who pleaded guilty a couple of weeks ago to the theft of some valuables from the hydro electric commission, was today sent to the Ontario Reformatory for a term of not less than three months nor more than two years. Hickin was very penitent and pleaded for one more chance. His worship, however, informed him that he had exhausted all chances and had proved that he could not keep straight.

MAGIC BAKING POWDER

The use of the ordinary kinds of baking powder is not attractive to the woman that regards purity and nutrition as important factors in home baking. Women are coming more and more to realize that Magic Baking Powder is the perfect baking powder and that foods containing it have increased nutritious value.

Send name and address for free copy "THE MAGIC WAY"

E. W. GILLETT CO. LTD.

TORONTO, CANADA

WINNIPEG MONTREAL

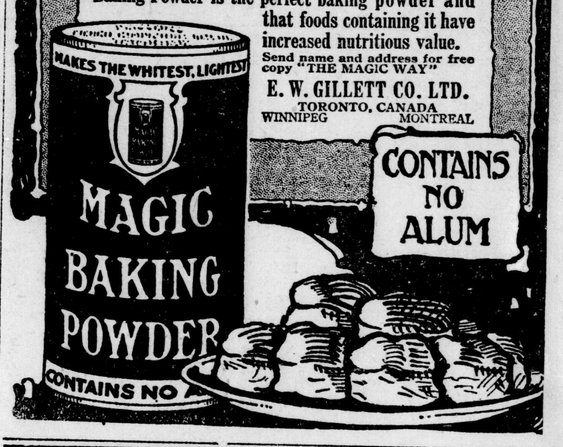

When To Smoke

Travellers Cigars

If you smoke 6 cigars a day—
Smoke 1 at 10:30 a.m.
3 from 1 p.m. (after meal) to 5 p.m.
2 from 7 p.m. (after meal) to 10 p.m.

If you smoke 5 cigars a day—
Smoke 1 at 10:30 a.m.
2 from 1 p.m. (after meal) to 5 p.m.
2 from 7 p.m. (after meal) to 10 p.m.

If you smoke 4 cigars a day—
Smoke 1 at 10:30 a.m.
1 at 1 p.m. (after meal).
1 at 4:30 p.m.
1 at 7 p.m. (after meal).

If you smoke 3 cigars a day—
Smoke none in the morning.
1 at 1 p.m. (after meal)
1 at 4:30 p.m.
1 at 7 p.m. (after meal).

If you smoke 2 cigars a day—
Smoke 1 at 1 p.m. (after meal)
1 at 7 p.m. (after meal)

If you smoke 1 cigar a day—
Smoke it after your heavy meal.

(1) Don't smoke continuously.
(2) —nor immediately before meals.
(3) —nor immediately before retiring.
(4) Always smoke slowly; it increases your enjoyment and is better for you.
(5) Never smoke the heavy, oily type of cigar at any time.

A good many cigar smokers smoke the wrong kind of cigar. A good many smoke at the wrong time of day. Some men do both. If smoking makes you nervous, it is most likely due to these practices. To help men smoke at the right time of day and to smoke the right kind of cigar, we have prepared the above suggestions. Keep them handy, and follow them as closely as you can.

The Travellers Cigar, which we manufacture, is the most famous cigar in Canada today, because it "never gets on your nerves." And at the same time it is a mellow, ripe, rich, delicious Havana smoke—satisfying down to the last puff.

Real Havana Londras Size 10c To Retain Its Goodness

Any cigar dealer in Canada can sell you Travellers. If he hasn't them in stock, he can get them for you from us.

The Travellers UNION Cigar MADE

NEVER GETS ON YOUR NERVES

E. COLEMAN & CO.

DISTRIBUTORS, LONDON.

$2.50 to $7.50

No charge for fitting.

Anderson & Nelles, London.

wvtz

IT'S DONE WITH RUBBER.

A great deal of the repairing now done by our experts on batteries is with rubber. It lasts longer, gives more satisfaction, and is cheaper in the end. Let us demonstrate to you.

BENSON-WILCOX ELECTRIC CO.

264 Dundas Street. Phone 2671. t