$4,900
Cecil, near Spadina; modern detached residence, specially well built; low ground rent.
H. H. WILLIAMS & CO.,
26 Victoria Street.

Senate Reading Room
1jan07-169
SENATE P O

The Toronto World.

"Maltese Cross" Rubbers

TWENTY-SEVENTH YEAR — TEN PAGES—WEDNESDAY MORNING JANUARY 2 1907—TEN PAGES — ONE CENT

TORONTO CARRIES POWER BY-LAW BY A MAJORITY OF 8000 IN VOTE OF 10,000

COATSWORTH WINNER BY 5500

UNKNOWN SOCIALIST ROLLED UP A VOTE OF 8000

THREE OF HIS BYLAWS DEFEATED

Civic Administration of 1906 is Pretty Well Buffeted—Mayor's Prestige Suffers, Controllers Shaw and Jones Are Discarded and Ald. Stewart, Noble, Fleming and Dunn Are Retired.

MAYOR SPENT A BUSY DAY LINDALA TAKES IT QUIETLY

THE MAYORALTY.

	Coatsworth	Lindala	Noble
Ward 1....	1879	1077	133
Ward 2....	2444	1219	160
Ward 3....	2264	1138	230
Ward 4....	2789	1556	270
Ward 5....	2427	1807	288
Ward 6....	2002	1489	256
Total	13,505	8286	1337

Coatsworth's plurality 5519.

Elected by a majority of about 5500 over his Socialist opponent, Mayor Coatsworth has no particular reason to enter upon his second civic term with the comfortable feeling that his administration of civic affairs has been endorsed by the citizens. The disastrous defeat of the three money bylaws upon which he stood as his chief municipal platform, in the face of the sweeping triumph of the power bylaw, to which he gave halting, eleventh-hour support, and the reconstruction by the voters of the board of control for 1907, were a clear expression of the views of the electorate on the civic rule for the year just closed.

When it is further considered that the vote for Mr. Coatsworth fell away by about 2500 from that given him a year ago, despite the acknowledged sentiment in favor of a second term for a mayor of Toronto, and that it has not been the custom of the city in years past to recognize a Socialist candidate by giving him more than a few hundred votes, it may fairly be felt that the returns indicate keen disappointment with the mayor's regime at the city hall.

Light Vote Helped.

A civic official during the afternoon sized up the light vote as being in favor of Mayor Coatsworth.

"The people who are turning out to vote are those who are interested in the money bylaws, and, as property-holders, the great majority would hardly be inclined to vote for a Socialist," was his opinion.

The sentiment that the tax rate should be kept as low as possible was the underlying cause of the defeat of the trio of bylaws. In the presence of the large overdraft for the year, property-holders didn't welcome with open arms the prospect of committing themselves to an outlay of about 3 1-4 millions. The hazy uncertainty as to the ultimate disposal of the sewage counted against the trunk sewer, and the bitterness toward the railways due to their stand of holding up the city in the cost of Yonge-street bridge, was reflected in the piling up of a hostile vote.

The passing of Controller Shaw from civic life, for the present at least, has almost the effect of removing a municipal institution. The "time for a change" feeling, perhaps, tended to his undoing, more than his immediate past record. He was first elected as alderman for St. Paul's Ward in 1884, continuing its representative till it was merged into the Third Ward in 1891. He was elected for that ward in 1892, 1893, 1894, 1895 and 1897, in which year he became acting mayor, and was re-elected in 1898 and 1899. In 1904 he contested a by-election for the board of control against F. H. Richardson and was elected. He has since remained in office. He polled 12,506 votes last year.

Controller Jones, who also makes his exit, has only served one year on the board. His defeat is attributable to the presence in the race of Ald. Fleming and Ald. Dunn, who drew away much of his support. He represented the fourth ward for 1904 and 1905, and was previously a member of the school board.

Of the aldermen seeking re-election, Ald. "Bill" Stewart and Dr. Noble fell by the wayside. The former was handicapped thru sickness, and did no canvassing, while his opponents, Hales and Wilson, were very active. Ald. Stewart has had a long municipal record, being first elected for St. Matthew's ward in 1891. He represented ward one in 1892, 1893, 1894, 1899, 1900, 1901, 1902, 1903, 1904, 1905 and 1906. He polled 1474 votes last year.

Dr. Noble seems to have fallen a victim to his "boss" methods of stirring up a feud fight which he was not strong enough to win. He was the most talkative of the aldermen and will be missed on that account. He has represented the ward since 1903. Last year he was second on the list with 1658 votes.

Mayor Was Active.

Mayor Coatsworth spent the day in making a circuit of the city by carriage. In the morning he drove out to the west end, returning by way of the north end, and in the afternoon he journeyed to the extreme easterly limits, returning to the centre of the city to poll a vote in the booth in the city hall. His worship cast votes in four wards in support of the bylaws, voting at Winchester-street, Shirley-street and Kew Beach schools, and at the city hall.

The mayor received the returns in his office at the city hall, and tho, from the outset, it was evident that his election by a comfortable margin was assured, he was by no means in a mood to be jocular at the expence of his opponent, tho he had some sprightly remarks to make about the press.

"Well, I've licked you again," was his greeting to the reporters. It was pointed out that the good run made by Mr. Lindala was the general topic on the street.

"I knew he was strong, after I had been all over town," he admitted. "I had no reason for feeling alarmed at all, but I was conscious all the time he was going to poll a good vote. As to the light vote, that is always characteristic of an election where the contest is not keen."

His worship owned that, had he "foreseen a week ago what it would have developed into," he would have gone in for organization. He intimated that he had received a lesson in this respect.

Began Early.

At 7.30 p. m. the returns brought in showed the mayor the possessor of 885 votes with Lindala's totaling 403, and Noble with a modest 81. For the next hour his worship continued to receive reports which indicated a constantly rising majority, tho the Lindala vote gained slightly in ratio to the total.

A native rumor bearing tidings of the fall of Dr. John Noble, the mighty, who has been the mayor's right-hand man in ward organization work, was something of a damper. Finally, about 8.20 p. m., when 91 subdivisions out of 205 gave Mr. Coatsworth a lead of 1685, he sallied forth to the office of The Mail and Empire, where he spoke a few words from a window to a sympathetic gathering.

"The size of his majority, he said, meant that his policy had received the endorsation of the people. An honest effort had been made to serve the citizens, in the face of very strong discouragement. He was sure that his administration had satisfied the majority of the people, and the exertions made would be more than redoubled."

"How about the loops?" interrupted a voice. The mayor did not regard this pertinent query, but returned thanks for the "splendid vote," and promised vigorous administration at the city hall in 1907.

When the final majority figures were decided, the mayor declared himself well satisfied with his 5000 lead, which was quite what he had expected. He remarked that the 23,000 votes cast did not mean that the vote had been so light as had seemed likely, and was altogether well pleased.

Cheerful in Defeat.

Mr. Lindala, the defeated candidate, has at no time laid aside his democratic simplicity. After closing his shop last evening, he walked downtown with his tenant, and was found quite interested in the moving pictures and returns flashed from one of the evening newspaper offices. He was not greatly surprised at his defeat, and was unmistakably gratified by the large vote that was polled for him.

"I am not very well acquainted in some parts of the city," he said, "and the many good people who really be-

Continued on Page 10.

THE TWO NEW CONTROLLERS.

DR. HARRISON.

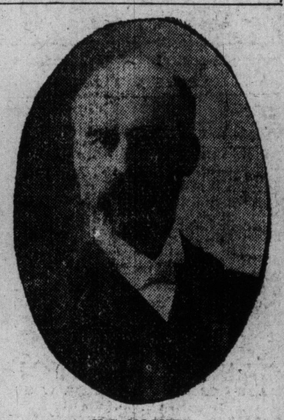

H. C. HOCKEN.

BOARD OF CONTROL.

	1st.	2nd.	3rd.	4th.	5th.	6th.	Total.
Briggs	48	86	101	82	88	86—	491
Davies	465	337	273	242	174	175—	1360
Dunn	409	551	452	847	1800	999—	5058
Fleming	1674	1241	1015	1188	1025	912—	7055
HARRISON	816	1253	1416	2352	1825	1413—	9175
HOCKEN	1003	1597	1175	1755	1597	1399—	8526
HUBBARD	1014	1387	1379	1968	1438	1309—	8495
Jones	811	990	1048	1596	1212	1065—	6722
Shaw	814	1195	1401	1303	991	860—	6564
WARD	1026	1475	1238	1701	1817	2085—	9342

BOTTLE MESSAGE FOUND FROM ILL-FATED HURONIAN

"Huronian Sinking Fast, Top-Heavy and One Side Under Water," Wrote Charles McFall to Mother and Sister.

(Canadian Associated Press Cable).

London, Jan. 1.—"The Huronian is sinking fast, top-heavy, and one side under water. Good-bye, mother and sister. Charles McFall, greaser," was the message found in a bottle cast on the Castle Rock coast of Ireland.

The Huronian left Glasgow with one passenger for St. John in February, 1902. A greaser named McFall was aboard the ill-fated vessel.

SECOND MESSAGE.

(Canadian Associated Press Cable).

London, Jan. 1.—There has been washed up on the beach at Castle Rock, in the north of Ireland, a bottle containing a message from several members of the crew of the steamship Huronian, which disappeared in the spring of 1902, to the effect that she was sinking fast. The message, however, gives no location.

This is the second time the Huronian has been heard from since she sailed from Glasgow on Feb. 13, 1902, for St. John's, Nfld.

A report from Montreal, dated June 17, said that on June 2, a bottle was picked up 45 miles east of Halifax, containing the following note written on a scrap of paper.

"Steamer Huronian turned over Sunday night in Atlantic. In small boat, 14 of us."

J. W. BENGOUGH
New Alderman for Third Ward.

DIDN'T GET HIS PAPERS.

A voter who went into sub. 25, ward six, Dovercourt school, was asked by the D. R. O. (Levi Mackle) if he wanted to vote for mayor and for the various bylaws. He responded in the negative except as to the power bylaw, and was given only a ballot for that. Now he's wondering what the D. R. O. was doing.

Crown Hotel, 75 Bay St.—Commutation meal tickets, twenty-one for $5.

Edwards, Morgan & Company, Chartered Accountants, 26 Wellington st, East. Phone Main 1163.

Turn Over a New Leaf.

Begin with the New Year, and send us your blue printing. You can save space, time and money. Phone Main 1745. Lockhart Photo Supply Co., Limited. 36

Oscar Hudson & Company, Chartered Accountants, 5 King West. M. 4786

New Year's Gifts—Goddes, 431 Spadina

Removal.

Walter H. Blight, Insurance Agent, to ninth floor Traders' Bank Building. Phone Main 2770.

Something good, La Voli Cigar.

Picture Framing—Goddes, 431 Spadina

Battery Zincs, all kinds. The Canada Metal Co.

BURIED.

SHOWS PEOPLE WANT CHEAP POWER

VIEWS OF MAYOR COATSWORTH AND HON. ADAM BECK

ENDORSING GOVERNMENT'S POLICY

Toronto's Pronouncement Was Vigorous and to the Point—"Particularly Fine in View of Strong Efforts Made to Defeat It," Says Mr. Beck.

For the electric power bylaw the majority reached the substantial figure of 8073, 10,959 for and 2886 against. The result was similar in every ward, as may be seen:

	For.	Against
First Ward	1310	478
Second Ward	1467	451
Third Ward	1355	366
Fourth Ward	2369	493
Fifth Ward	2305	586
Sixth Ward	2153	512
	10,959	2886

Ward One gave such majorities in the polling divisions as 109 to 15. The second division of the Second Ward gave the only noticeable adverse vote, 9 for and 23 against, tho in Ward 3, where the polling on the power bylaw was remarkably light, one division gave nothing for and one against. Another gave 2 for and none against. In the Fourth Ward the majorities were heavy, 15—1, 104—16, 72—10, 32—4, 42—6, 105—12, 63—9 being a few examples.

"I regard the vote on the power bylaw as a statement by the people that they want cheap power if it can be got, and this will be the first step towards it," said Mayor Coatsworth. "When the hydro-electric commission ascertain how many municipalities carry it they ought to be able to give an exact figure, and the city can then go ahead and make contracts with the users. The next step lies with the commission."

Pleases Mr. Beck.

Hon. Adam Beck received the news of the result of Toronto's vote upon the Niagara power bylaw at "Hedley," his home in London. The minister of power was naturally pleased at the outcome.

"It is apparent," Mr. Beck said to a reporter, "that the policy of the government in dealing with the water-power privileges of the province has been endorsed in a very handsome manner. I believe the people of Toronto have acted wisely, and that the future will fully demonstrate this."

"Was the majority larger than you had anticipated?"

"It was certainly gratifying. The bylaw has received a most emphatic endorsation. This would be so in any event where so heavy a vote has been polled in favor of the proposition as laid down, but it is particularly the fact in view of the strong efforts that were put forward to defeat the bylaw. Every effort that could be made was made to discredit the estimates of the hydro-electric commission, as well as those of the municipal commission. There was a report that opposition had been carried to the extent of a personal canvass of the city. Against these methods we had only the presentation of the case as best we might and the able assistance of

Continued on Page 10.

VOTES ON THE BYLAWS.

Ward.	Trunk. For.	Trunk. Against.	Bridge. For.	Bridge. Against.	Exhibition. For	Exhibition. Against.
No. 1	717	1062	612	1125	432	1265
No. 2	822	1139	647	1203	646	1185
No. 3	673	954	535	1089	518	1094
No. 4	1151	1446	912	1737	878	1734
No. 5	1043	1676	801	1904	753	1884
No. 6	1057	1435	878	1629	767	1715
	5463	7712	4385	8687	3994	8877

SMASHED THE OTHER THREE THRU IGNORANCE, SAYS MAYOR

"I really don't think the bylaws were properly understood by the people," was the mayor's explanation of the adverse vote.

"I am convinced that the trunk sewer was in the interests of the people, but the papers pulled the wool over their eyes. They don't realize what a grave thing they have done. I don't intend that it shall be dropped, as I will bring it up again some time during the year, when there is nothing else to cloud the issue. I don't mind the papers pitching into me, but they did wrong on the sewer question.

"The Yonge-street bridge bylaw was debatable ground," he admitted, adding, however, that he didn't think the public "would ever get anything better out of it."

Sentiment against what was considered would be desecration of historic ground, was the mayor's analysis of the verdict against the bylaw for an eastern entrance into the exhibition grounds.

While quite confident that the trunk sewer bylaw will again be submitted to the ratepayers within a year, the mayor is not sure of what may happen to the others. He says, however, that they will be brought again before council, which will take what action it deems advisable. As the people have declared so emphatically their opinion, it does not appear as tho the future prospects of the bylaws are of rosy hue.

DEATHS.

ADAMS—Suddenly, on Monday, Dec. 31, 1906, Margaret Jean, infant daughter of Mr. and Mrs. W. R. Adams, 195 Avenue-road, aged 8 months.

Funeral on Wednesday, Jan. 2, 1907. (Private.)

BACON—At Oxbow, Sask., on Dec. 27th, 1906, Benjamin Bacon, formerly of Toronto, of typhoid fever, aged 46 years.

Orangeville papers please copy.

COUSINS—On Tuesday morning, Jan. 1st, 1907, at the General Hospital, James Camphor Cousins, in his 84th year.

Funeral on Thursday, Jan. 3, at 2 p.m., from Turner & Porter's undertaking establishment, 751 West Queen-street.

DURNAN—On Tuesday, Jan. 1st, 1907, Mary Ann Lewis, widow of the late Henry Durnan, aged 64 years.

Funeral Thursday afternoon, at 2.30, from her late residence, 37 McMurray-avenue, Toronto Junction.

Empress Hotel, Yonge and Gould Sts., R. Dissette, Prop. $1.50 and $2.00 per day.

Keeping Tab.

An original line of calendars for amateur photographs is being shown at 16 Temperance-street by Lockhart Photo Supply Company, who will be pleased to show them to intending purchasers. Prices right.

A Dollar's worth of System is better than a forgotten business engagement; Ask for information about our Handy Card Record System of keeping track of appointments, matters pending, etc. The Office Specialty Mfg. Co., Limited, 97 Wellington St. West, Toronto. Main 4240-4241.

DEATHS.

FORBES—On Jan. 1st, 1907, at her mother's residence, 196 Beatrice-street, Jeanet Marion (Jean), eldest daughter of the late D. C. Forbes.

Funeral from above address Friday, Jan. 4, at 2.30 p.m. Interment in Mount Pleasant Cemetery.

HOWLAND—At 236 East Bloor-street, Toronto, on Tuesday, Jan. 1st, 1907, Sir William Pearce Howland, P.C., C.B., K.C.M.G., in his 96th year.

Private service at above address at 1.45; public service at St. James' Cathedral at 2.45 o'clock precisely, on Thursday, the 3rd. Interment in St. James' Cemetery.

HOBBERLIN—At her late residence, 5 Peaty-avenue, on Tuesday, Jan. 1, 1907, Mrs. Hobberlin, widow of the late John Hobberlin, in her 77th year.

Funeral private.

McLEAN—On 31st December, at Hartford, Conn., Duncan McLean, formerly of Toronto.

Funeral from the residence of his brother-in-law, John Gilding, 216 McCaul-street, on Thursday, at 2.30 p.m., to Mount Pleasant Cemetery. Member A. O. U. W.

PAGE—On Jan. 1, at the residence of his daughter, Mrs. H. C. Hocken, 563 Euclid-avenue, Gregory J. Page, in his 86th year.

The funeral will take place on Thursday, and will be private.

The F. W. Matthews Co., Phone M 2571. Private Ambulance Service.

SIR WM. HOWLAND HAS PASSED AWAY

End Came Early Yesterday Morning, Due to General Breaking Up of Rugged System During Past Few Days.

A FATHER OF CONFEDERATION

Interesting Part He Played in the Early Days of Canada's Making, as Told by Himself—His Work for the West.

Before the dawn of the first day of the New Year, in the early hours of its first morning, there passed from our midst to the great majority beyond one of Canada's most distinguished statesmen, Sir William Pearce Howland, in his 96th year, at his residence, 236 East Bloor-street. He was almost the last remaining one of that grand phalanx of statesmen that Canada delights to honor, the fathers of confederation, and he was the last of his own immediate family of his generation. His daughter, Mrs. Merritt of Maryland, U. S., was with him during his last illness, and was by his bedside at his death. Death was due to general break-up of the system during the past few days.

Few public men of our times have closed their careers and lives with such a splendid record of patriotic and useful acts, continued almost to the end. Private service at his late earthly residence will be held at 1.45 p. m. Thursday, Jan. 3. Public service the same afternoon at 7.45 at St. James' Cathedral, by Rev. Canon Welch; interment in St. James' Cemetery.

The late Hon. Sir William Pearce Howland was of English descent, his American progenitor being John Howland, a Quaker, who came to New England in 1620. Sir William was born in Paulings, N. Y., May 29, 1811. He was educated at Kinderhook Academy, and came to Canada in 1830. In 1840 he purchased from the late William Falls the Lambton Mills, on the Humber—the same being still in active operation—and soon afterwards engaged in the wholesale grocery trade in Toronto. He entered parliament as member for West York in 1857, and was a member of the house of commons after the union of 1867, till July, 1868, when he became Lieutenant-Governor of Ontario. This office he vacated November, 1873. He had previously held office in successive administrations as finance minister, receiver-general, postmaster-general, minister of finance a second time, and minister of internal revenue. He was delegate to Washington respecting reciprocal trade, 1866, and to the London colonial conference, to complete terms of union of British North American provinces, thus becoming one of the "fathers of the confederation." Sir William withdrew from business in 1894. He was for some years president of the Ontario Bank and also of the board of trade. He was president of the Gold and Silver Mines Developing Co., president of the London and Canadian Loan Agency Co. and president of the Confederation Life Assurance Co. In 1880 he headed a syndicate for the building of the

Continued on Page 6.

Dean rents toboggans. Tel. Park 436

SNOW OR RAIN.

Meteorological Office, Toronto, Jan. 1—(8 p.m.)—Rain has been general to-day in Eastern Quebec and over the maritime provinces and the weather has remained extremely cold in Alberta and Saskatchewan, accompanied by some light local snowfalls. Another important disturbance covers the western states, traveling quickly eastward.

Minimum and maximum temperatures: Atlin, 26 below, 20 below; Vancouver, 28—32; Edmonton, 34 below, 22 below; Calgary, 26 below—14 below; Prince Albert, 14 below—4 below; Winnipeg, 6 below—14; Parry Sound, 22—36; Toronto, 34—48; Ottawa, 32—36; Montreal, 34—36; Quebec, 28—34; St. John, 36—48; Halifax, 24—30.

Probabilities—Lower Lakes and Georgian Bay—Northeasterly to easterly winds, increasing to strong breezes and gales, snow or rain by night.

THE BAROMETER.

Time.	Ther.	Bar.	Wind.
8 a.m.	36	29.72	16 S.W.
Noon	36	.....	.....
2 p.m.	35	29.85	18 W.
4 p.m.	35	.....	.....
8 p.m.	33	29.98	6 W.
10 p.m.	32	29.99	.....

Mean of day, 36; difference from average, 12 above; highest, 38; lowest, 33.

Healthful Nutriment is in every drop of honest, old-fashioned Port Hope Pale Ale.

STEAMSHIP MOVEMENTS.

Jan. 1	At	From
Majestic	Queenstown	New York
Victorian	New York	Liverpool
Mohawk	New York	Antwerp
Francesca	New York	Trieste
Siberian	Philadelphia	Glasgow
Winifredian	Boston	Liverpool
Italia	Naples	New York

YOUR INVENTORY needs attention this time of year—Loose Leaf it. Call Main 6874, Universal Systems, Limited, for particulars.

Best Yet for Christmas.

Hand modeled art figures, with unique electric effects. Each piece signed by the artist. Just arrived from Vienna, Austria. No. 535 Queen-street East.

Bub Hotel, cor. Yonge and Alice Sts. Remodeled under new management. W. J. Davidson, Prop. 246

Harper, Customs Broker 5 Melinda