

CHESS.

Solution of Problem 144: B to Kt3.
Solved by C. W. L.

PROBLEM 146.

Sheffield and Rotherham Independent.
Black 4 pieces.

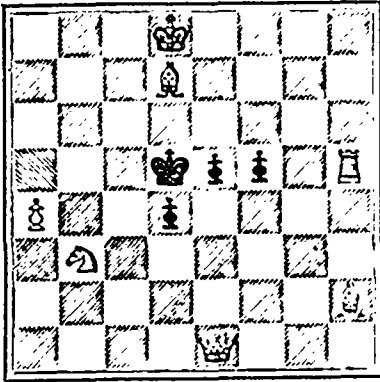

White 7 pieces.
White to play and mate in two moves.

GAME No. 148

The second game played between
Messrs. Lasker and Showalter, at
Logansport, Ky.

RUY LOPEZ.

- | | |
|----------------|------------|
| Showalter. | Lasker. |
| WHITE. | BLACK. |
| 1 P to K4 | P to K4 |
| 2 Kt to KB3 | Kt to QB3 |
| 3 B to Kt5 | Kt to B3 |
| 4 Castles | P to Q3 a |
| 5 P to Q4 | B to Q2 |
| 6 Kt to B3 | B to K2 b |
| 7 B takes Kt | B takes B |
| 8 Q to K2 | P takes P |
| 9 Kt takes P | B to Q2 |
| 10 P to QKt3 | Castles |
| 11 B to Kt2 | R to Ksq |
| 12 QR to Qsq | B to KBsq |
| 13 Q to Q3 | K to Rsq c |
| 14 P to B4 | P to B3 |
| 15 Kt to B3 | B to K5 |
| 16 R to Q2 | Q to B2 |
| 17 P to KR3 | B takes Kt |
| 18 Q takes B | QR to Qsq |
| 19 P to Kk14 | K to Ktsq |
| 20 P to Kt5 | Kt to Q2 |
| 21 Kt to K2 | P to Q4 |
| 22 P to K5 d | Q to R4 e |
| 23 B to B3 | B to Kt5 f |
| 24 B takes B | Q takes B |
| 25 P to B3 | Q to K3ch |
| 26 K to R2 | Kt to B4 |
| 27 Kt to Kt3 | R to Q2 g |
| 28 Kt to R5 h | Kt to K5 |
| 29 R to Kk12 | K to Rsq |
| 30 Kt to B6 | P takes Kt |
| 31 KtP takes P | QR to Qsq |
| 32 R to Kt7 | Resigns i |

a A better defence is Kt takes P.
b P takes P would have been preferable.
c Loss of time at least. P to QB3 should have been played here.
d Much better than P takes P.
e A bad move, as will be seen.
f But this is worse. The Bishop was most important for defensive purposes.
g Bad again. He ought to have broken the adverse attack by Kt to K5.
h A beautiful move, which forces a speedy win.
i Black cannot guard against the threatened R takes Pch, which would lead to mate in a few more moves.
Notes by E. Lasker in New York Sun.

IMPORTANT to FLESHY PEOPLE.

We have noticed a page article in the Boston Globe on reducing weight at a very small expense. It will pay our readers to send two cent stamp for a copy to Walker Circulating Library, 10 Hamilton Place, Boston, Mass.

IMPERIAL



PUREST, STRONGEST, BEST.
Contains no Alum, Ammonia, Lime, Phosphates, or any Injurious.

WE LIVE IN A PROGRESSIVE AGE

WE

Aim to Improve!

AND NOT DETERIORATE.

Our New Brand, the

Cable Extra

will be found to be exceptionally fine, and we respectfully suggest that smokers give this brand a trial, when our statement will be fully verified as to quality.

S. DAVIS & SONS.

GILLET'S
PURE
POWDERED 100%
LYE

PUREST, STRONGEST, BEST.
Ready for use in any quantity. For making Soap softening Water, Disinfecting, and a hundred other uses. A can equals 20 pounds Sal Soda.
Sold by All Grocers and Druggists.
E. W. GILLET, Toronto.



POWELL'S
PIMPLE
+ + + **PILLS**
Act Like Magic
IN REMOVING ALL
BLEMISHES
FROM THE SKIN.
PRICE 25 CENTS.
For sale by all Drug
gists, or sent on receipt
of price, by
HATTIE A. MYLIUS,
HALIFAX, CANADA

Printed by Halifax Printing Co.,
161 Hollis St.

DRAUGHTS-CHECKERS

All communications to this department must be addressed *directly* to the Checker Editor, Mr. W. Forayth, 36 Grafton St.

Hoping to engage increased interest on the part of our checkerists, the majority of whom have more leisure to devote to the charms of the game in the winter months than at any other season of the year, we propose a checker match or tournament between Maritime Provinces players to be carried on by correspondence. We shall, therefore, be glad if all who are willing to engage in such a match, will intimate so to us per postal card and, if enough offer to compete, we will arrange and publish the details as well as, subsequently, the results.

SOLUTION.

PROBLEM 311.—The position was: black men 2, 3, 5, 7, 11, 15, 19, 20, 21, king 25; white men 13, 16, 18, 22, 23, 26, 28, 31; king 32; white to play and win.

22	17	19-26	28	24	29-25
15-22	16	7	20-27	23	26
3	9	2-11	32	16	25-21
5-14	31	22	21-25	26	22
17	10	25-18	16	19	white
7-14	10	7	25-29		wins.
26	10	3-10	1	23	

Mr. W. W. Bond, of Spring Hill Mines, sent us the above solution, which is correct.

GAME 199—"SINGLE CORNER."

Recently played between Messrs. J. B. Peyton and A. J. Grant, both of this city.

11-15	4-8	18-23	3-7
22	18	26	22
15-22	2-6	8-11	23-26
25	18	23	19
8-11	15-18	6-29	26-22
29	25	22	15
10-15	11-18	29-25	12-16
26	22	31	26
6-10	7-11	16-19	22-24
30	26	a-19	15
a-19	14	10-19	25-30
18	9	b-24	15
5-14	11-16	30-23	
22	17	17	10

a Mr. Grant thought of playing 24 20 at this point, but dropped the idea, as he perceived that it would have allowed a black win by 10-15 and also a white win if black had played 11-15.

b 17 10, 6-15, 27 23 would only draw.

HARD COAL.

CHESTNUT, STOVE, EGG, BROKEN.

2500 TONS JUST ARRIVED PER STEAMSHIP VALETTA AND SCHR GEORGIA, J. E. SHATFORD AND PEFETTA.

S. CUNARD & CO.

North-End Depot, - - - - - O'Neill's Wharf.
South-End Depot, - - - - - Dominion Wharf.

PROBLEM No. 313.
By Mr. Smith, Motherwell, Scotland, in the Glasgow "Herald."
Black men 4, 7, 9, king 6.

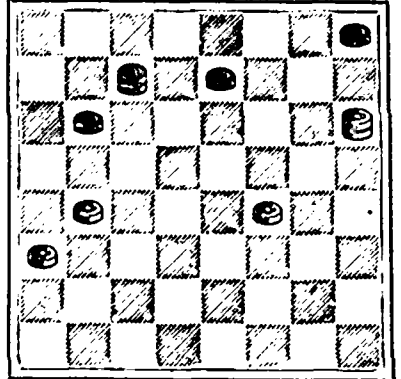

White men 17, 19, 21, king 12
Black to play and win.

We believe that this end game will be interesting and instructive to most of our readers, though some of our best players don't less recognise an old gem in a new setting.

PARSONS



PILLS

Make New Rich Blood

"Best Liver Pill Made."

They positively cure SICK HEADACHE and MILIOUSNESS, all Liver and Bowel Complaints. In Glass Vials Thirty in a bottle, one a dose. They expel all impurities from the blood. Delicate women find great benefit from using them. Sold everywhere, or sent by mail for \$2.00, in stamps. Five bottles \$10.00. Full particulars free. L. S. JONES, N. & CO., 22 South House St., Boston, Mass.

Have you tried the

'Cable Extra'

CIGAR?