Middle Aged Women

Are Here Told the Best Remedy for Their Troubles.

Freemont, O.—"I was passing through the critical period of life, being forty-six years of age and had all the symptoms incident to that change — heat flashes, nervousness, and was in a general run down condition, so it was hard for me to do my work. Lydia E. Pinkham's Vegetable Compound was recommended to me as the best remedy for my troubles, which it surely proved to be. I feel better and stronger in every way since taking it, and the annoying symptoms have disappeared."—Mrs. M. GODDEN, 925 Napoleon St., Fremont, Ohio.

North Haven, Conn.—"Lydia E. Pinkham's Vegetable Compound restored my health after everything else had failed when passing through change of life. There is nothing like it to overcome the trying symptoms."—Mrs. FLORENCE ISELLA, Box 197, North Haven, Conn.

In Such Cases

LYDIA E. PINKHAM'S VEGETABLE COMPOUND

has the greatest record for the greatest good

LYDIA E. PINKHAM MEDICINE CO. LYNN, MASS.

The Big Value in

FLOUR

IN THE HOMES of the people, far and near, "REGAL FLOUR" is known for its high and uniform quality; it is known as the most important factor in bread baking success.

THE ST. LAWRENCE FLOUR MILLS CO.
LIMITED
MONTREAL

REAL ESTATE. *REAL MONEY IN THESE*

One 4 Tenement, 2 Story Building, with 2 Cottages in rear. All Modern Conveniences near St. Louis Hotel. Size of Lot 50 x 140. Big returns guaranteed on investment. Small payment down, balance to suit purchaser.

One 2 Story Dwelling on Sugar Loaf St., 9 Rooms, all Conveniences, Good Basement, Hot Air Furnace, Etc. Part Cash, balance like rent.

Double Tenement House, 2 Story. Water and Sewerage connection. Good Repair, always rented. This is a snap. Terms to suit.

Farm for Sale at Escuminac, price $950.00. Part under cultivation, good Barn, Small House. Buildings and Crop are worth the price asked. 60 per cent., down. Balance to suit.

Victory Bonds accepted in payment.

List your Properties with me. I want Ten Vacant Lots near water and sewerage district.

W. H. WALLACE, - REAL ESTATE OFFICE WATER STREET

Ground Limestone

SWEETENS SOUR SOIL
IMPROVES THE TILTH

Makes Potash & phosphates in the Soil available for Plants. Analysis: 96.98 per cent. Carbonate of Lime.

For prices and particulars write to

The Gaspesian Fertilizer Co.,

L'Anse a la Barbe, P.Q., or J. C. Fair, Black Cape, P.Q.

Heredity.

Vincent was altogether too garrulous in school to please his teachers. Such punishment as the institution allowed to be meted out were without any apparent effect upon the boy, until at last the head master decided to mention the lad's fault upon his monthly report.

So the next report to his father had these words:

"Vincent talks a great deal."

Back came the report by mail, duly signed but with this written in red ink under the comment; "You ought to hear his mother."

The school teacher loads the gun and the young idea shoots.

Idleness is such a slow traveller that poverty soon overtakes it.

Mind your own business, unless you are able to employ a private secretary.

Few men would decline to have their photographs taken presidential cabinet size.

Occasionally a man succeeds in startling the world, but unfortunately he can't keep it startled very long.

Unless his wife's relations are rich and distinguished, the average man is never interested in them.

Don't offer odds to the elevator boy or he'll take you up.

You cannot build a frame house without the rock.

LEG SORE

A huge sore—very deep—full of foul discharge. Agony all day; no rest at night. Then—just a few drops of the gentle, cooling liquid, D. D. D. Irritation and pain gone. Sweet refreshing sleep at night. In due time, complete cure. We guarantee D. D. D. A. McG. McDONALD Druggist, Campbellton, N. B.

D. D. D.

NEWSY ITEMS FROM NEARBY PLACES

Gathered by Graphic Correspondents—Contributions to this Column are Solicited from every District of the Bay Chaleur.

ESCUMINAC.

The W. C. T. U. held a supper and sale of fancy articles at the home of Mrs. Angus Campbell in aid of the Memorial Hospital. The bountiful sum of $100.00 was realized.

Mr. and Mrs. Alex. McDavid have returned from visiting friends in Matapedia.

Miss Inez Lebans of Campbellton, spent the week end the guest of Mrs. J. H. Gaudin.

Rev. Geo. S. Anderson has gone to Boston where he will preach on the 25th at the anniversary services in one of the leading churches there.

Rev. L. J. King has returned from Hamilton Ont. where he was attending the Assembly.

Mrs. Courtney Nelson of Campbellton, is the guest of Mrs. J. H. Gaudin.

Pte. Robert Thompson is visiting in Escuminac.

Mrs. Charles Chambers returned from visiting friends in Broadlands.

Mr. and Mrs. Irvine Court have returned to Escuminac afte spending the winter in Campbellton.

Mr. and Mrs. Leonard Court are receiving congratulations on the arival of a bouncing baby girl.

Mrs. Daniel Brown is visiting her son H. H. Brown.

Mrs. Courtney Nelson of Campbellton sang a much appreciated solo in the Escuminac church, Sunday.

Mrs. John Elliot and Mrs. J. H. Gaudin very pleasantly entertained a number of friends at an afternoon tea in honor of their guests Mrs. C. Nelson and Miss Lebans recently.

The Churches

METHODIST CHURCH.
Rev. F. J. Rowley, Minister.

Service at 11 a.m.
Evening Service at 7 p.m.
Sunday School at 2 p.m.
Paayer Service at 8 p.m. on Wednesday.
Choir Practise at 8.45 p. m. on Wed.
Strangers are cordially invited to these services.

BAPTIST CHURCH.
Pastor Rev. W. Camp, B. A.

Morning service at 11.
Sunday School at 2.
Evening Service at 7.
B. Y. P. U. Monday evening.
Prayer and Praise Service Wednesday evening.
A cordial welcome to all.

ST. ANDREW'S CHURCH.
Rev. H. Miller, M. A. Minister.

Sunday, April 27th.
Morning service at 11 a.m.
Evening service will be at the usual hour, 7 o'clock.

THE SALVATION ARMY.
Ensign Davis, Commanding Officer.

Meetings as follows:—
Sunday at 11 a.m. Holiness Meeting.
Sunday at 3 p.m. Praise Service.
Sunday at 7.30 p.m. Salvation Meeting.
Sunday School at 1.45 p.m.
Weekly Meetings.
Tuesday, Thursday and Saturday at 8 p.m.
Evening service at 7 p.m.
You are invited to attend the above services. Song books provided.

ST. ANDREW'S CHURCH
NEW RICHMOND, QUE.

June 29th, 1919.
New Richmond, 11 a.m. Communion.
Caplin 3.30 p.m.
Black Cape, 7.30 p.m.

SHOPMEN WANT NEGOTIATIONS POSTED THREE WEEKS

Montreal, Que., June 23—An adjournment of all negotiations for a period of three weeks was the proposition put up to the Canadian Railway War Board this morning by the executive of the Division Four Railway Shopmen of America representing 30,000 men.

This suggestion was made in view of the assurances received by the officials of the division whilst in Atlantic City that the United States Railway administration would have its finding completed within three weeks.

The executive express the opinion that if this is done, at the end of three weeks the board will have something definite to work upon.

ANOTHER SEAT FOR SIR LOMER GOUIN

Montreal, June 24—With the announcement available this morning that M. MacDonald, Liberal, was elected in Pontiac yesterday during the provincial election, the following of Sir Lomer Gouin, Premier of Quebec, rose to seventy. The opposition is represented by nine Conservatives and two Laborites.

FOOD RIOTS IN BERLIN SUBURBS

Berlin, June 23.—Police and soldiers, who intervened in food riots in the northern suburbs of Berlin, Monday, exchanged shots with mobs of men and women, but there were no casualties. A number of shops were plundered.

Reports from Mannheim say that eleven were killed and thirty-seven wounded in the rioting there Sunday. Two hundred persons were arrested.

The ancient watch dog is a member of the old guard.

SHIVES ATHOL.

Mrs. Herbert McDonald and little son of Portland, Maine, are visiting here, guestas of Mrs. McDonald's mother, Mrs. Mary LeFurgey.

Misses Victoria and Lucina Nadeau were visiting friends in Athol last week.

Miss Lena Shannon spent the weekend in Campbellton the guest of her sister, Mrs. McQuillan.

Friends are welcoming back Messrs. Lawrence Warren and Ben. Urquhart, recently returned from overseas.

Mrs. Charles Ayles received a telegram on Tuesday last. announcing the death of their daughter-in-law, Mrs. Clifford Ayles, England. Much sympathy is expressed for the bereaved.

Quite a number attended the school concert held in the Opera House Wednesday evening by the pupils of the school. Quite a sum was realized which will go towards the school library.

Miss Landry of Carleton has returned home after spending a few days here, the guest of Miss Sophia Hacquoil.

The many friends of Mr. and Mrs. David Lefurgey will be pleased to hear that their little son Wilson is recovering from a very severe attack of pleurisy, and hope soon to see the little fellow around again.

SPARTACANS ATTACK FAILED.

Copenhagen, June 23—Spartacans have made an unsuccessful attempt to storm the prison and police station at Cassel. They fired throughout the whole of Saturday, up to midnight. Several persons were killed or wounded. Martial law has been proclaimed at Cassel.

It is better to have a heart of oak than a wooden head.

It's no more human to err than it is to lie about it.

Triplets are tidal waves on the sea of matrimony.

At twenty-one a man knows everything; at fifty he wishes he knew something.

Gratitude is too often but a fervid expectation of favors to come.

When a married couple or a pair of shoes are exactly alike they fail to make a fitting pair.

Some persons cannot see what pleasure those who mind their own business find in living.

The man who points out our faults may be a true friend, but we feel like kicking him just the same.

GIRLS! LEMON JUICE IS A SKIN WHITENER

How to make a creamy beauty lotion for a few cents.

The juice of two fresh lemons strained into a bottle containing three ounces of orchard white makes a whole quarter pint of the most remarkable lemon skin beautifier at about the cost one must pay for a small jar of the ordinary cold creams. Care should be taken to strain the lemon juice through a fine cloth so no lemon pulp gets in, then this lotion will keep fresh for months. Every woman knows that lemon juice is used to bleach and remove such blemishes as freckles, sallowness and tan and is the ideal skin softener, whitener and beautifier.

Just try it? Get the three ounces of orchard white at any drug store and two lemons from the grocer and make up a quarter pint of this sweetly fragrant lemon lotion and massage it daily into the face, neck, arms and hands.

Clean to handle. Sold by all Druggists, Grocers and General Stores.

AUCTION SALE.

There will be sold by Public Auction at the house of Robt. Dickie, New Mills on Wednesday, July 2nd, at 11 o'clock in the forenoon, (Fast Time). the following personal stock: 3 Milch Cows; 1 Two Year Old Steer, 1 year old Bull, 8 Sheep and 6 Lambs.

1 Binder, 1 Mower, 1 Horse Rake, 1 Steel Roller, 1 Cultivator, 1 Sectional Seeder, 1 set of Spring Tooth Harrows, 1 Set of Spike Tooth Harrows, 1 Gasoline Engine, 1 Wood Cutter, 1 Wheel Barrow, 1 Plow, 1 Dump Cart, 1 Hay Cart, 1 Dairy Churn, 1 Steel Range;

1 Davenport, 1 Parlor set of Furniture, 1 Dining Room Set, 1 Bedroom Set, Kitchen Cup-board, Couch and Tables. 2 Sets of Driving Harness, 2 Light Wagons, Herring Nets, Rope, Chains, Carpenter Tools and a lot of other articles too numerous to mention.

Terms of Sale: Up to Ten Dollars cash. Up to Thirty Dollars, three months. Up to Fifty Dollars, six months on approved Joint Notes.

Nothing to be taken away until settled for.

T. ROBINSON, Auctioneer.

June 26-2-wks.

Don't Bother with "Special Pastry Flour"

You can get the same flaky lightness in your Pie Crusts, Tarts and Cookies, with

BEAVER FLOUR

as you can with any pastry flour.

Beaver Flour is milled of the famous Ontario fall wheat, strengthened with western spring wheat.

And more than that—Beaver Flour makes a loaf of bread that is a joy to eat—with fine, even texture and a delicious, "homey" nutlike flavor, unknown to those who still use the tough, tasteless, western spring wheat flours.

Make the change today—order a barrel of Beaver Flour at your grocer's and have really delicious Bread and Pastry.

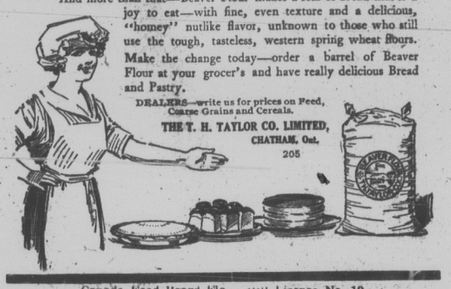

DEALERS—write us for prices on Feed, Coarse Grains and Cereals.

THE T. H. TAYLOR CO. LIMITED, CHATHAM, Ont.

205

Canada Food Board Flour Mill License No. 10

FREE Grand 38-Piece Scholar's Outfit and a Dandy $10.00 Camera

BOYS AND GIRLS—This is the best and most complete Scholar's Outfit you have ever seen. It would cost you a small fortune to go into the stores and buy all these useful and necessary articles. Just read what it contains—One large size English school bag, boy's or girl's style, three gold finished nibs, big complete printing outfit with three rows of type, type holder, tweezers, and everlasting ink pad, one dozen high grade lead pencils, a fine pencil box with lock and key, a drafting eraser, a fine quality pencil sharpener, sanitary covered aluminum pocket drinking cup, a box of fine crayons, a box of paints containing 12 good colors, a twelve inch wooden ruler, a set of six blotters, a dandy hundred page scholar's memo pad, a point protector for your lead pencils filled with fine eraser, and last, but not least a fine self filling fountain pen with a package of ink tablets, sufficient to make five bottles of finest quality fountain pen ink. It is a wonderful outfit. Send us your name and address today and we'll send you only 24 bottles of our lovely new Coronation Bouquet Perfume to introduce among your friends at only 15c each. This delightful odor is a wonderful blending of the true perfumes of flowers. Everyone wants two or three bottles and you can sell them in no time. It's easy.

Return our money, only $3.60 when the perfume is sold, and we will at once send you this grand 38-piece scholars' outfit exactly as represented, and the beautiful $10.00 folding film Camera will also be sent to you for just showing your grand scholar's outfit to your friends and getting only 5 of them to sell our goods and earn our fine premiums as you did. We pay all delivery charges on your grand outfit right to your door. Write now while you think of it and be first in your school to own one of these grand outfits. We take back goods you cannot sell and give presents for what you do sell.

Address: GOLD DOLLAR MANUFACTURING CO. Dept. S. 23 Toronto, Ont. 22B

BAKER'S HOTEL

JOHN BAKER, Proprietor

GASPE, - - QUEBEC.

THIS popular Summer Hotel is now in full swing, and many guests are arriving.

¶ No more pleasant place to spend a vacation than Gaspe.

Write for Rates. Rail or Water Trip.

INCH ARRAN HOUSE

"Canada's Favorite Summer Resort"

Now Open Rates Moderate
Auto Parties Receive Special Attention.

J. E. DEAN, - - - - Prop.
Dalhousie, - - - - - - - - - - N. B.

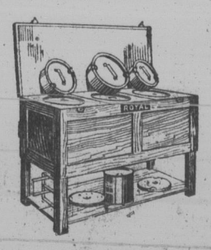

Fireless Cooking

Keep-Cool *Don't Worry*

Means Economy, Health and Better Food.

It saves 75 per cent. of Fuel, 75 per cent. of Labor, 30 per cent. of Food. The Cheapest cut of meat, the oldest fowl can be rendered as tender as the best money can buy.

This is by Fireless Method.

30 days Free Trial or money refunded. Guarantee efficiency. Equal to the Best. At lower price direct from factory at Hull, Que. Send for circular and illustration catalogue.

CREONOID

Cow spray drives away flies

Creonoid is a powerful, non-poisonous, inexpensive creosote product which is obnoxious to insects but not to animals or fowl. Spray it on cows to keep them from being tormented by flies. Spray in the hennery to exterminate lice. Result will be more eggs and more milk.

If you have any difficulty obtaining Creonoid write to

THE BARRETT CO. Limited

Formerly the Carritte-Patterson Mfg. Co. Limited

Halifax, N.S. St. John, N.B. Sydney, N.S.

TRUCKING.

I am now prepared to do all kinds of heavy trucking, will be glad to do hauling of any kind for any one, at any time. Call telephone No. 314.

OLIVER DEWAR,
May 1-tf. Campbellton, N.

MINARD'S "KING OF PAIN" LINIMENT

I was cured of terrible lumbago by **Minard's Liniment** —Rev. Wm. Brown.

I was cured of a bad case of earache by **Minard's Liniment** —Mr. S. Kaulbach.

I was cured of sensitive lungs by **Minard's Liniment** —Mrs. S. Masters

Manufactured by the **Minard's Liniment** Yarmouth, N.S.

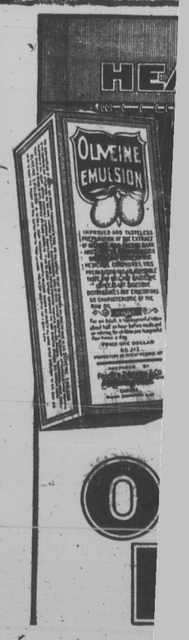

Run down Business will show permanent i OLIVEINE EMUL stimulating, Extract W Hypophosphites, which

OLIVEINE EMUL ing OLIVEINE EMUL and knowledge employ them the vital element please be careful, prote For sale by all de