Four Bankrupt Stocks

Bargains for Everybody

Tomorrow (Saturday) The London Bargain Store will give to the public a feast of bargains unheard of in the history of London. Four Large Bankrupt Stocks—almost everything conceivable to be found among these four large stocks.

Ready-Made Clothing, Drygoods, Hosiery, Millinery, Jewelry, Crockery, Etc.

Saturday will be the day for sweeping prices, sure to make these stocks vanish like gold nuggets discovered in a sand hill. What do you think of first-class goods being sold at prices as quoted below? Sounds ridiculous, doesn't it? Here's the explanation: Four bankrupt stocks bought at less than 50c on the dollar. We sell at these prices, you get bargains, and we get fair profits—an honest confession—and a fair deal between us. Come to this sale and benefit by it.

Ready-Made Clothing List

Men's Overcoats, heavy all-wool tweed, well made, regular $8. Bankrupt Sale Price..... $4.75

Men's Overcoats, made of English whipcord tweed, great goods to wear, regular $12. Bankrupt Sale Price.. $7.50

Men's Heavy Tweed Overcoats, Raglan effect, long coats, regular $18. Bankrupt Sale Price..... $9.50

Men's superior Beaver Overcoats, high-grade tailored coats, regular $18 and $20. Bankrupt Sale Price..... $9.50

Thirty-seven of above make Overcoats, small sizes—34, 35, 36—for small men or good-sized youths, regular $18 and $20. Choice for..... $8.00

Men's Oxford-Gray Cheviot Overcoats, lined with blue serge silk, very superior make up, fine dress overcoat, regular $18. Bankrupt Sale Price..... $9.00

Boys' Overcoats, ranging from each (worth double) $2.50 to $3.75

Men's All-Wool Tweed Suits, regular $8 to $10. Bankrupt Sale Price, choice..... $6.50

Men's Scotch Wool and English Tweed Suits, regular $15 suits. Bankrupt Sale Price..... $8.50

Men's Fine Black and Blue-Black Cheviot and Serge Suits, regular $18 suits. Bankrupt Sale Price..... $9.50

Men's superior Cravenette Raincoats. Your choice for exactly.....HALF PRICE

General Drygoods

Elegant Tweed Suitings, 1½ yards wide, for suits or dress skirts, regular $1 tweeds. Bankrupt Sale Price..... 69c
Several beautiful pieces to choose from.

Beautiful assortment of very superior Black Dress Goods, silk and wool, regular prices are $1.25, $1.50, $1.75 the yard. Choice on Saturday, Bankrupt Sale Price, the yard, a decided bargain..... 75c

All-Wool Serges in navy, brown, green and black, regular 50c. Bankrupt Sale price, the yard..... 35c

White Table Linen, 54 inches wide, 50c. Bankrupt Sale Price, the yard... 25c

Superior White Table Damask, two yards wide, regular $1. Bankrupt Sale Price 65c

25 dozen Large White Handkerchiefs for, each..... 4c

30 Axminster Floor Mats, regular $5. Bankrupt Sale Price, each..... $3.25

200 Men's and Boys' Winter Cloth Caps, regular prices 50c to $1.25. Choice for, each..... 25c

Millinery

Feathers, ospreys, wings, birds, quills, pon pons, elegant sequin trimmings, ribbons, laces, pan velvets, velveteens, all placed on sale for less than half price. There is certainly a bargain chance to be had in this lot of millinery.

Jewelry

Fine gold bracelets, ladies' gold watches, rings, stick pins, gents' gold watches, gold spectacles, scarf pins, etc. A first-class bankrupt stock of jewelry we purchased for less than 50c on the dollar. Not a very large stock, but we must get rid of it now. We offer this lot of jewelry at less than half-price. We can afford to do so and sell we will. Here's a great opportunity for fine Christmas presents.

Crockery

Part of a bankrupt stock of crockery and china ware. A lot of good stuff in this stock. If we have what you require you can buy for less than half-price. We must clear this lot of crockery out.

This Great Bankrupt Stock Sale is at the

London Bargain Store

111 Dundas St., Opp. Dominion Bank. T. L. Broderick & Co.

FORTY-EIGHT HOUR BATTLE WITH DEATH

Two Men Stormtossed on Lake Ontario in a Motor Boat.

Syracuse, N. Y., Oct. 31.—H. E. Foster, a Syracuse medical student, and H. W. Remmer, reached Syracuse last night from Kingston, Ont., after being stormtossed in a motor boat on Lake Ontario for forty-eight hours.

They had planned to come to Syracuse from the Thousand Islands with their boat and Saturday anchored off Oswego. They were awakened by the rocking of the craft in the night and found themselves out in the lake beyond sight of land. For hours they tried in vain to make the engine work and finally gave up the effort. The curtains of the boat served as a sail, carrying them swiftly in a direction they could not determine. The waves began to fill their boat and they rigged up a pump. At this Remmer became exhausted, and Foster continued pumping for twenty hours.

The men say they were seasick, hungry, chilled to the bone and exhausted, keeping up their fight only in despair.

Early Tuesday morning they saw some lights ahead and with poles as paddles managed to reach the shore about 4:30 a.m.

DOUKS REACH FORT WILLIAM

Marching Band of Fanatics Arrived Arrayed in Blue Robes.

Fort William, Ont., Oct. 31.—The Doukobors are here. Chanting their quaint dirge, the first party, numbering eleven, entered West Fort about noon and had their mid-day meal opposite the fire hall. A large crowd of the west-end citizens were attracted by the band, but they were not interfered with. Shortly after 1.30 the band again started on the march for the city, arriving here about half-past two. Despite the distance traveled, none appeared to be weary. There is only one woman in the party and she appears to be standing the journey just as well as the men. All the party appear to be advanced in age. With long hair and bright blue robes, they present a striking appearance.

The party spent the night at Kakabeka, about nineteen miles from here. Another band, numbering from twenty to thirty, will be here inside of a week.

WOMAN "RED" HANGED

Slayer of Maximoffsky Was Executed Against Wishes of Victim.

St. Petersburg, Oct. 31.—Mlle. Ragozinnikova, who on Oct. 28 killed Gen. Maximofsky, director of the department of prisons of the ministry of the interior, was hanged this morning.

The woman was born in the province of Perm and was the daughter of a teacher in the imperial conservatory of music.

She was tried by courtmartial on Oct. 29 in the fortress of St. Peter and St. Paul, was sentenced the same day to death by hanging, and the warrant for her execution was signed yesterday by Gen. Hazfkampf, chief of the St. Petersburg military district, in spite of the wishes of Gen. Maximoffsky, who, when he heard of it at the hospital, expressed a desire that the woman be not executed.

DON'T LIKE TWO-CENT RATE.

Officials of commercial organizations seem to be getting out of sympathy with the 2-cent fare laws passed by many legislatures in the course of the last twelve months. These laws are working in a way which in many instances is proving extremely embarrassing to the commercial and mercantile interests of the country, and there now seems to exist as great a disposition on the part of these to have the laws repealed as there was before to have them passed.

This feeling has been voiced by Jas. H. Blood, chairman of the legislative committee of the Cleveland Chamber of Commerce. He says the businessmen of Cleveland are prepared to put forth their best efforts to have the 2-cent law in Ohio repealed at the next session of the legislature.

The effect of the law has been to furnish the roads with excuses for giving poor service, reducing the number of trains, doing away with low week-end and excursion rates and otherwise curtailing privileges which are of more importance to the business interests of the country than a maximum 2-cent rate—Chicago Evening Post, Sept. 27, 1907.

AN UNUSUAL CASE.

Ottawa, Oct. 31.—A very unusual case has been entered in the Hull courts, and will be heard in the near future. Mr. Nicholas Chene, of St. Andre, Que., through his solicitors, Messrs. Brooke, Cheuvlin & Devlin, of Hull, has caused proceedings to be instituted against Jean E. Major, a liquor dealer of the same place. Mr. Chene claims that the liquor dealer sold intoxicants to his (Chene's) son despite the fact that he had been repeatedly warned against doing so, and that his action in supplying the liquor was injurious to Chene, jun.

The amount of damages sued for is $250, and considerable interest is being taken in its action.

PILES Dr. Chase's Ointment is a certain and guaranteed cure for each and every form of itching, bleeding and protruding piles. See testimonials in the press and ask your neighbors about it. You can use it and get your money back if not satisfied. 60c, at all dealers or EDMANSON, BATES & Co., Toronto.

DR. CHASE'S OINTMENT.

BENSDORP'S ROYAL DUTCH COCOA

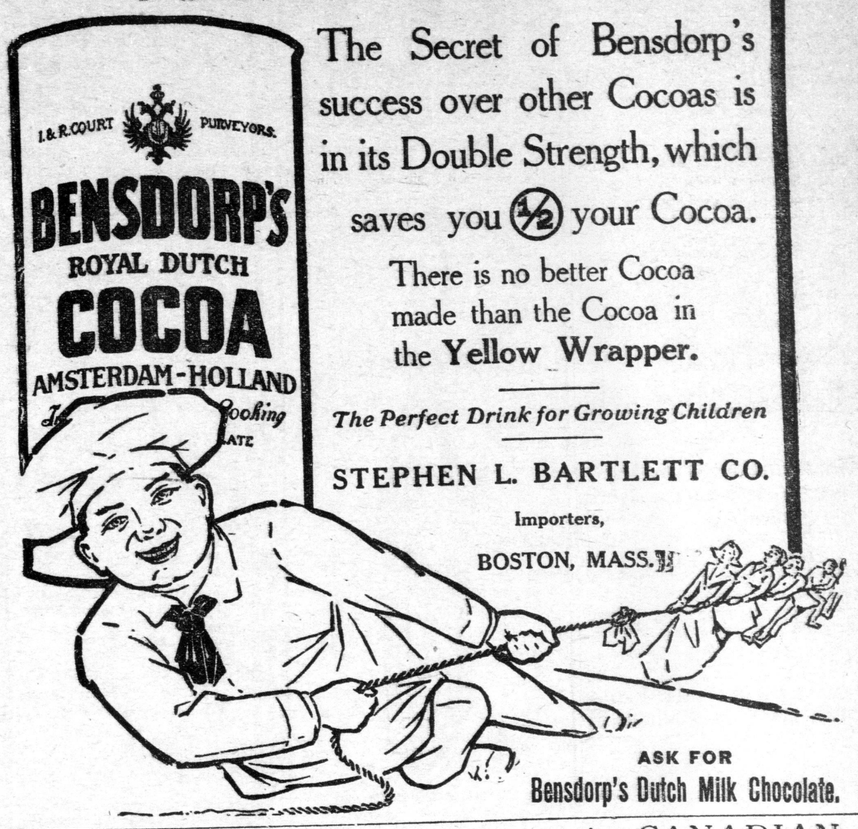

The Secret of Bensdorp's success over other Cocoas is in its Double Strength, which saves you ½ your Cocoa.

There is no better Cocoa made than the Cocoa in the **Yellow Wrapper.**

The Perfect Drink for Growing Children

STEPHEN L. BARTLETT CO.

Importers,

BOSTON, MASS.

ASK FOR

Bensdorp's Dutch Milk Chocolate.

Poultry Show a Grand Success Names of the Many Prize Winners

The London Association Exhibit Attracted Large Crowd to Queen's Park.

The poultry men of London held a great exhibition yesterday in Queen's Park.

There was a large showing of exhibition birds in the Poultry Building on the Fair grounds. The London Poultry and Pet Stock Association members never do things by halves, but yesterday they outdid themselves, and put up one of the best exhibitions of poultry ever seen in Canada.

The exhibits were from this city only.

The entries yesterday were in round numbers 1,300, and of good quality. The association has every reason to feel elated over the success of its first exhibition. The building was hung with flags and bunting, and the birds were all cooped in singles, which was a great improvement.

No names were on the tickets until after the birds were judged, thus making it difficult sometimes for exhibitors to pick out their own birds.

Mr. Wm. McNeil, of London, and Sharp Butterfield, of Windsor, were the judges, and gave general satisfaction. Below is a summary of the winners:

Light Brahmas—Lew Sage won everything in sight. First cock and hen exceedingly fine specimens.

Dark Brahmas—Another clean sweep for Sage; a fine class.

Black Cochins—A. J. George won everything in this class.

Black Langshans—Fred Burgess captured all firsts.

Buff Orpingtons — Taylor & Heir won first and second for cock, and first, second and third for hens; also first cockerel. T. F. McMullen won second and third cockerels, and first and third pullets, Dodd & Smith winning second on pullets.

Black Orpingtons—A fine class, especially first cock, an imported bird; also first and second cockerel, first and second pullets and first and second hens. Some good birds failed to get placed on account of moulting. The blacks are coming to the front very fast, and are a very handsome variety. Fred Burgess first on cock; Waterman & Kemp, 2 and 3. Hens—Waterman & Kemp, 1 and 2; J. R. Hamilton, 3.

Cockerels and Pullets — Kemp & Waterman, 1 and 2 in both; J. R. Hamilton, 3rd cockerel; Taylor & Hier, 3rd pullet.

Barred Rocks was a great class, and there were some surprises. Many birds that were thought to be sure winners failed to get placed.

Sharp Butterfield had his hands full in this class, the competition being very keen. A. C. Stelk won 1st on cock; J. R. Boyce, 2, and John Pringle, 3.

Hens—John Pringle, 1; W. J. Marsh, 2; J. Pringle, 3.

Cockerels—Pringle, 1; Marsh 2; Pringle, 3.

Pullets—F. Westbury, 1; Pringle, 2; Wm. McLeod, 3.

White Rocks—J. A. Andrews, 1st and 2nd cock and 3rd hen, 1st and 2nd cockerel, and 1st and 2nd pullet; J. R. Boyce, 3rd cock; F. Westbury, 1st hen, and J. A. Sholdice, 2nd; J. Baskett, 3rd cockerel, and Sholdice, 3rd pullet.

Buff Rocks—J. R. Boyce won every 1st and 2nd.

Buff Wyandottes—Rooke & Son won all firsts.

Golden Wyandottes—J. R. Boyce captured everything in this class, and A. Flawn everything in Silvers.

White Wyandottes—Rilke & Son, 1st cock and 2nd hen; J. B. Jones, 1st hen, and Fred Smoothy, 3rd.

Cockerels—A. C. Stelk, 1; Smoothy, 2 and 3.

Pullets—A. C. Stelk, 1 and 2; Fred Smoothy, 3.

Partridge—L. Sage and Wm. Monahan were the winners in a good class.

Silver Penciled—J. M. Thorpe captured all in this class.

Columbians—Sage, Parkinson and McCue were the winners.

S.C. Rhode Island Reds—Quite an improvement in this class. J. R. Boyce won everything in old birds, and Hughes & Burns won all prizes in young birds; also everything in Rose Combs.

White Leghorns—Rooke & Son and H. Hundermark were the winners.

S. C. Brown Leghorns—W. A. Gurney, 1st cock and 1 and 2 hens; J. Irwin, 1st cockerel and 1st pullet.

Buffs—R. Newcombe won everything in this class.

Rose Comb Whites—R. Oak and A. J. Morgan.

Rose Comb Browns—J. Irwin all in old class and D. C. French and A. Hockin divided the honors in young birds.

Black Minorcas—T. A. Faulds won all prizes on both single and rose comb in this class. A fine lot.

White Minorcas—A. Bock took all.

Hamburgs—All went to R. Oke.

Red Caps—All to Ed. Wells.

B. B. Red Game—Walter Butler was a heavy winner, Fred Waterman winning a few. Some fine birds were shown in this class.

Brown Red Game—All to A. H. Treblicock.

Pyle Game—J. Sherlock won the lion's share.

Indian Game—Mr. Topping and Mr. Finchamp were the winners. Some excellent specimens were there in this class.

Polands—All to Mr. Wm. McNeil. A very fine lot.

Houdans—V. Charlton won all in this class with some fine birds.

There was a great show of pigeons, some birds of rare merit and beautiful appearance being exhibited.

The bantam class was a large exhibit, and some very fine specimens were seen in all classes.

Mr. L. Sage placed the awards on the pigeons.

The Advertiser will not attempt to pass on the bantams and pigeons any more than to say that they were a grand exhibit, and a credit to their owners.

During the day refreshments were served in the spacious dining-room of the Poultry Building.

Ribbons were used instead of cards for prizes, and at 5:30 the birds were recooped and the show was over.

CLAIM PATENT INFRINGED.

Ottawa, Oct. 31.—In the supreme court today argument proceeded on the appeal of the Dominion Fence Company vs. the Clinton Wire Cloth Company from the judgment of the exchequer court. The Clinton company brought action for infringement of a patent for machines for making wire goods, with provision for automatically welding the crossed wires at point of intersection. The defendants pleaded prior mention, want of novelty or utility device not patentable; and denied infringement. The court below held against these defenses, all of which, except that of non-utility, are relied on in the appeal. Judgment was reserved.

CANADIAN

Several farmers living near Mitchell were fined for adulterating milk.

Fire destroyed the premises of the Star Bakery in Sarnia last night.

A highwayman has held up several Winnipeg citizens at revolvers' point.

Jas. Heron, of Brantford, succumbed to injuries received while fighting a fire.

Miss Annie Sharp and Mr. Herbert Sloan, of Tilbury, were married yesterday.

The initial dance of the Talbot Club was held last evening and was a great success.

The SS. Montreal, of the C. P. R. line, ran aground in Lake St. Peter during a gale.

Rev. Horace G. Rice, of Forest, has accepted the call to the Forest Congregational Church.

Capt. Sullivan, an American, arrested at Lachine for breaking Canadian navigation rules.

William Farr, one of the oldest residents of Sarnia, succumbed yesterday to heart trouble.

Mr. T. C. Jackson and Mrs. Thos. Wood, two of the oldest residents of Forest, are dead.

The Bell Telephone Company, of St. Thomas, is laying off its men. Over forty are now idle.

Miss Minerva Hill, of Talbotville, was married yesterday to Mr. William Brown of Strathroy.

Mrs. Harry Quigg, of Flesherton, is dead. She is survived by a little daughter two days old.

The Canadian Embalmers' Association held a convention in Stratford yesterday. There was a large representation of undertakers present.

James Hunt, of Palmerston, was refused a drink by a hotelkeeper and immediately commenced to smash things up. He was arrested, but escaped and has not been seen since.

Mr. W. Jackson was presented with a gold locket last evening at the banquet of the Clinton Bowling Club by his fellow-members. Mr. Jackson is one of the best-known bowlers in Western Ontario.

BIG GUNS FOR BRAZIL

Latest in Battleship Weapons Being Constructed by the Armstrongs.

London, Oct. 31.—It was rumored here recently that the new British battleships of the Dreadnought type were to have 13.5 inches instead of 12 inches guns. It was known that such guns were being constructed. It now appears, however, that they are for the two Brazilian battleships, the orders for which have been placed with the Armstrongs. These gigantic guns mark a notable step in naval construction and armament. They will be mounted in special barbettes and so arranged that they will be able to concentrate their fire on either broadside. It is declared that the piercing power of the shells blown by these great guns will be greater than that of any others now in use.

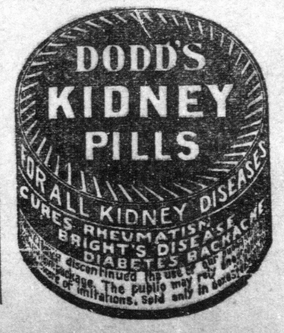

STOCK MARKETS.

NEW YORK.

New York, Oct. 31.

	Open.	High.	Low.	Close.
Amal. Copper	51½	42⅝	50½	51
Amer. Locomotive	37	..	..	..
American Sugar	104	104	101	101
American Smelting	69¼	69⅝	67	68
Anaconda	34⅝	35½	33½	33¾
Atchison	76	76¾	74⅞	74⅞
Atchison, pfd.	87	87	85	85
Baltimore & Ohio	80¾	81	79⅞	80
Brooklyn Transit	31½	32	30¼	30½
Canadian Pacific	151	152	149	149
Col. Fuel & Iron	17	17¼	16	16
Chesapeake & Ohio	28¼	28¼	27¼	27¼
Chicago & G. W.	7⅝	7⅝	7½	7½
Rock Island	14	14	13⅞	13½
St. Paul	102½	104¼	100¼	101
Erie	18	18¼	18	18
Illinois Central	122	..	..	..
Louisville & Nash	94½	95¾	94½	94½
Lead	37	38	37	37½
Great Northern	112½	114	110¼	111
Northern Pacific	106½	109¾	106¼	107½
Mexican Central	14½	14½	14¼	14¼
Missouri Pacific	53	54	52	52½
Kansas & Texas	25	25	23¾	23¾
Kansas & Tex., pfd.	56	..	..	..
Norfolk & Western	63	..	..	..
New York Central	97	97	94½	95¼
Pennsylvania	111¼	111¾	106⅛	107
People's Gas	73	74½	72	72½
Pressed Steel Car	16½	18½	17	17
Reading	76½	77⅞	74¼	74¾
Republic Steel	43½	13¼	13	13½
Southern Pacific	67	68⅞	66¼	66½
Southern Railway	12¼	12½	12¼	12¼
Texas Pacific	18½	19	18½	19
Twin City	74¾	..	..	..
U. S. Leather	13½	13½	13¼	13½
U. S. Steel	24⅛	24½	23½	23¾
U. S. Steel, pfd.	84	84¼	82⅞	82⅞
Union Pacific	110	113½	108¾	108⅞
Wabash, pfd.	8¾	8¾	8	8⅛
Western Union Tel.	63¾	64¾	62	62
Wisconsin Central	15	..	..	..

SUGAR MARKETS.

NEW YORK.

New York, Oct. 31.—Sugar—Raw steady; fair refining, 3.40c; centrifugal, 96° test, 3.96c; molasses sugar, 3.05c; refined steady. Molasses—Steady.

LONDON.

London, Oct. 31.—Raw sugar—Centrifugal, 10s 7½d; Muscovado, 9s 6d; beet sugar, October, 9s 3d.

DAIRY MARKETS.

CHICAGO.

Chicago, Oct. 31.—Butter—Easy; creameries, 21c to 24½c; dairies, 20c to 23c. Cheese—Weak, 13c to 14½c.

NEW YORK.

New York, Oct. 31.—Butter—Weak; receipts, 6,550 packages; creamery specials, 26½c; extras, 26c; thirds to firsts, 22c to 25½c; creamery, held, firsts to specials, 24c to 26½c; state dairy, common to firsts, 21c to 26c; process, common to specials, 18c to 24½c; western factory, common to firsts, 18c to 23c.

Cheese—Steady and unchanged; receipts, 5,168 boxes.

LIVERPOOL DAIRY REPORT, WEEK ENDING OCT. 18.

[Hodgson Bros.' Letter.]

Cheese—The market has ruled firm, but the demand has been less active. There are still considerable supplies of English make, but these are being marketed as made, and there is no accumulation. We quote today: Finest Western Canadian, September-made, colored, 63s 6d to 64s 6d per cwt; do, white, 62s 6d to 63s 6d; finest Canadian, earlier makes, white and colored, 59s 6d to 62s.

Butter—The market has further advanced, and tends still higher; the demand for all grades has been good, and strictly choicest qualities are in limited supply. The Copenhagen quotation is cabled 4 kroner higher for next week, and now equals about 119s 6d, f. o. b. We report today's values as follows: Choicest Canadian creamery, in 56-lb boxes, 115s to 117s per cwt; choicest Danish, in Kiel casks, 120s to 125s; choices Russian and Siberian, do, 103s to 107s; secondary grades, do, 92s to 100s; choicest Australian and New Zealand, 112s to 116s; choicest Irish creamery, 116s to 120s; choicest States creamery, States process creamery, States ladles, imitation creameries and Canadian dairies, none.

OIL MARKETS.

PITTSBURG.

Pittsburg, Pa., Oct. 31.—Oil opened and closed at $1 78.

OIL CITY.

Oil City, Pa., Oct. 31.—Credit balances, $1 78.

LONDON.

London, Oct. 31.—Petroleum, American refined, 7⅛d; spirits, 7½d.

ANTWERP.

Antwerp, Oct. 31.—Petroleum, 22 francs.

LOCAL MARKET.

London, Friday, Nov. 1.

Prices for hay were a little easier for the 30 loads that were offered. The demand was good at $17 to $18 per ton.

Straw sold at $7 50 and $8 per ton.

Oats were in fairly large supply; sales were brisk at $1 60 to $1 65 per cwt.

Butter and eggs will be in good demand at Saturday's market.

PRODUCE MARKET.

TORONTO.

Toronto, Nov. 1.—There is practically no change in the local grain situation. Prices hold about steady, with not much grain moving. Quotations:

Wheat—No. 2 white or red winter, $1 03½ to $1 04; No. 2, $1 02½ to $1 03; Manitoba, No. 1 northern, $1 13; No. 2, $1 11.

Barley—65c to 90c, according to quality and location.

Oats—No. 2 white, 53c to 54c outside; mixed, 52c to 53c outside.

Rye—88c to 88½c outside.

Peas—86c to 87c.

Corn—No. 2 yellow American, 70½c. Toronto freights; No. 3 yellow, 70c.

Millfeed—Bran, $22, in bulk, outside; shorts, $25.

Buckwheat—70c outside.

Flour—Ontario 90 per cent patents, about $3 95 bid and $4 05 asked; Manitoba patent special brand, $6 to $6 20; second patents, $5 40 to $5 60; strong bakers, $5 30 to $5 40.

Butter—Firm; creamery prints, 28c to 30c; do, solids, 24c to 25c; dairy prints, 24c to 26c; do, solids, 22c to 24c.

Eggs—Firm; storage, 24c to 25c.

Cheese—14c to 14½c.

Hogs—Dressed steady, $8 25 to $8 75; alive easy, at $6 12½ for selects.

LIVE STOCK MARKETS.

CHICAGO.

Chicago, Nov. 1.—Cattle—Receipts, about 6,000; market steady to strong; beeves, $3 60 to $7; cows, $1 20 to $4 90; calves, $4 50 to $7; Texans, $3 40 to $4 25; westerns, $3 to $5 50; stockers and feeders, $2 40 to $4 50.

Hogs—Receipts, about 11,000; market was strong to 5c higher; light, $5 70 to $6 25; mixed, $5 60 to $6 30; heavy, $5 40 to $6 25; rough, $5 40 to $5 60; pigs, $4 50 to $5 55; bulk of sales at $ 70 to $5 90.

Sheep—Receipts, about 6,000; market was steady; natives, $2 50 to $5 25; westerns, $2 50 to $5 20; yearlings, $5 to $5 75; lambs, $4 25 to $6 85; westerns, $4 25 to $6 75.

OLD COUNTRY PRICES.

London, Oct. 31.—Canadian cattle were unchanged, at 10c to 12c per lb; refrigerator beef, 9c to 9½c per lb.

ADMITS KILLING WIFE.

New York, Oct. 31.—After being convicted of manslaughter in the first degree in aiding and advising his wife to commit suicide, James Wartell, 24 years old, confessed today to Judge Foster, in the court of general sessions, that he deliberately killed his wife. After he had killed her, he said, he fired a bullet into her body to give the impression that she had ended her own life with a revolver.