

ARTS

Gentle greasy dog

by Azed Majeed

White Room
directed by Patricia Rozema
produced by VOS Productions

Patricia Rozema's *White Room* is an urban fairy tale/thriller/media statement which is beautiful to look at, but falls flat in the plot department. This film is another example of the corrupting influence of money in film.

Rozema's last film *I've Heard The Mermaids Singing* garnered much of its kudos because of Sheila McCarthy's fun performance. The film itself had that low budget Canadian look, but it worked because of the character and the script.



This time around Rozema has become a stylist in search of a good script... hmmm, maybe she should change her name to Coppola. (She should work with less money so as not to be tempted by cranes and other toys.)

White Room tells the tale of Norman Gentle (give me a break, Pat), a young would-be writer who leaves home after witnessing the murder of a famous pop chanteuse Madeline X (Margot Kidder). However, Norman didn't just happen to witness this murder; rather he was in the habit of spending his evenings in voyeur-

istic pleasure outside the singer's house. Norman, you greasy dog! One of the main problems with *White Room* is that it starts things but never finishes them. The voyeuristic aspect of the character is pure Hitchcock/De Palma, however Rozema never follows this dark side of Norman's character. In the end he becomes a big, bland moral "Prince Charming." Yech!

The plot of *White Room* does not hold up mainly because it is shallow. Sometimes it seems as though an adolescent wrote it. (Interestingly enough, I've heard the same comment from most of my prof.'s after they read my essays). The mystery portion of the story is practically given away at the beginning when Madeline X (who is only seen in video flashbacks) says in a previously taped interview, "Sometimes I think I should stage my own death," or words to that effect (give me a break, Pat). Wasn't this the plot of *Eddie and the Cruisers*? Anyway, the plot is kind of goofy.

The acting is pretty good, especially Kate Nelligan as the reclusive alter ego chanteuse. Sheila McCarthy is always fun to watch, but her character, Zelda, is truly bad. She's one of those flakey neo-punker, conceptual artists who don't exist in real life (give me a break Pat).

White Room has some of the coolest looking sequences I've seen in a long time. Patricia Rozema and cinematographer Paul Sarossy have crafted a fascinating style. Now, let's get the story straight, okay Pat?

RIGHT: (R to L) Mary Crosby, Henry Jaglom and Frances Bergen in *Eating*

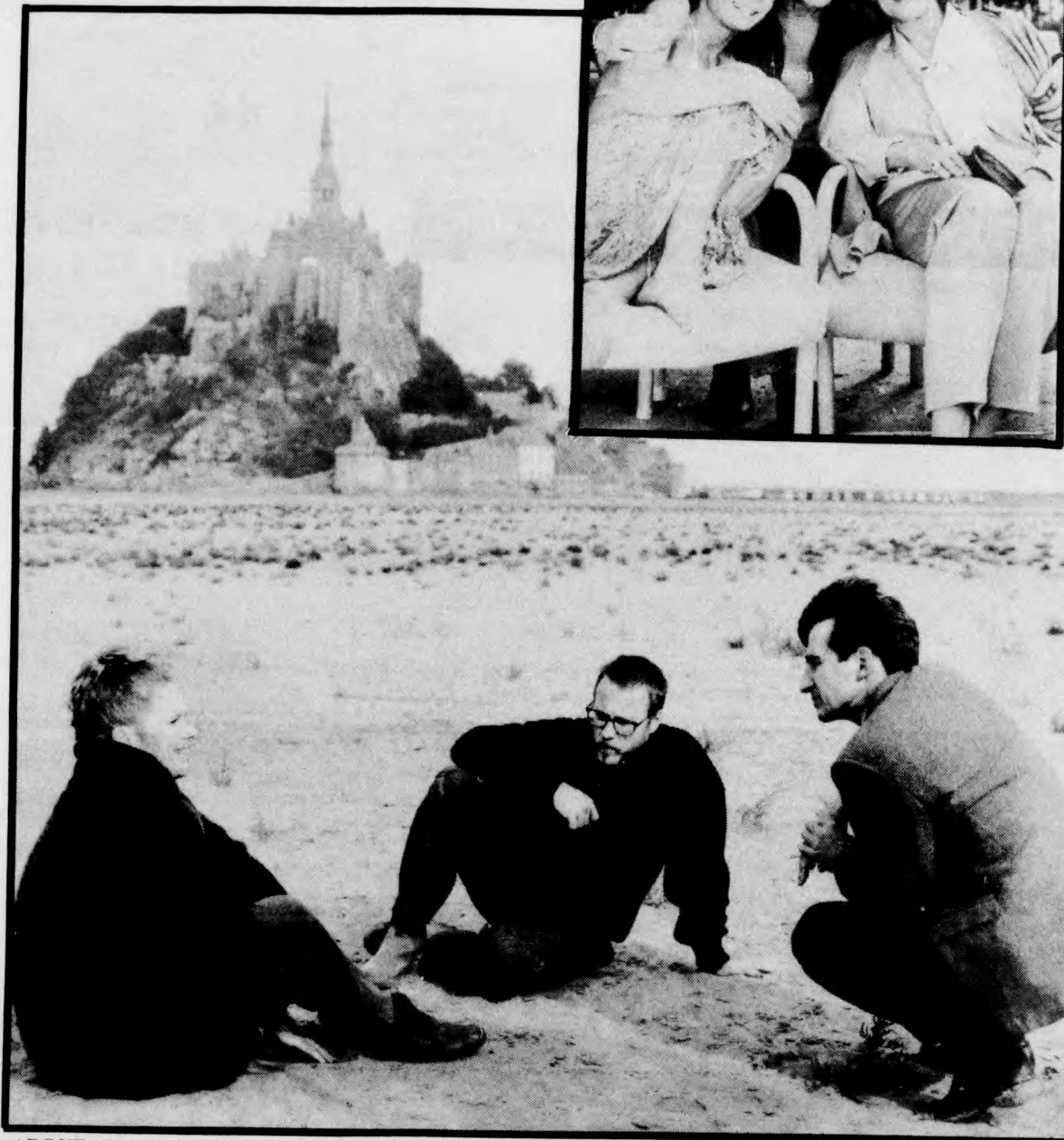

ABOVE: (L to R) Liv Ullman, John Heard and Sam Waterson compare world views in the film *Mindwalk*



10% DISCOUNT Mon-Fri*
Double Your Discount Wednesday

*food only with student ID

?Que Pasa? Have you checked our

Margaritaville Cantina

- **FREE WINGS 99¢ DRAFT**
WED. 8-11 PM
- All You Can Eat **NACHO BUFFET**
MON - SAT 3-10 PM
- Thursday Nite **TALL BOYS**
for \$3.00
- **GIANT T.V. Screen** featuring
Sporting Events & Music Videos
"MONDAY NITE FOOTBALL"

CHI CHI'S CANTINA

WHERE EVERYTHING HAPPENS!
Si Senores & Senoritas See You There!

1881 STEELES AVE W.
(at Dufferin)

665-6530

MICRO YORK

Serving York University Administration, Faculty, Staff and Students
Owned by York University and Operated by Computer and Communication Services
Free Delivery within York Main Campus

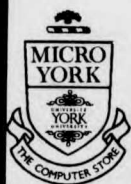

Main Store
104A Steacie Science Library
736-5274 - FAX:736-5662
Store Hours
Mon. to Thurs. 11:00 a.m. to 5:00 p.m.
Friday 11:00 a.m. to 3:00 p.m.

Satellite Store
122P Central Square
736-5274 - FAX:736-5662
Store Hours for September 4 to 28
Mon. to Thurs. 9:00 a.m. to 8:00 p.m.
Friday 9:00 a.m. to 3:00 p.m.

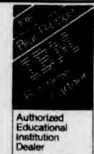

Sale prices are valid until Oct 29/90 or while supplies last. Items must be picked up no later than Oct 31/90. Items sold on a first-come, first-served basis. Prices subject to change without notice.

The IBM PS/1, a new kind of personal computer that brings it all home: ease of use, power and value



IBM PS/1 **\$ 2,099**

Featuring

- ◆ 80286 microprocessor
- ◆ 10MHz clock speed
- ◆ 1-1.44MB, 3.5" disk drive
- ◆ Photo VGA Colour Display
- ◆ Real time clock
- ◆ PS/1 Computer system tutorial
- ◆ Microsoft Works V2.0 (which includes word processing, spreadsheet, database and communications systems)
- ◆ 1MB of memory
- ◆ 30MB Hard Disk
- ◆ Mouse
- ◆ 2400 Baud modem
- ◆ Enhanced keyboard
- ◆ IBM DOS V4.01

IBM Model 55
step into the power of an IBM computer



Monitor Extra

\$ 3,850

Strengths

- ◆ 80386SX microprocessor
- ◆ 16MHz clock speed
- ◆ 2MB of memory
- ◆ 1-1.44MB, 3.5"
- ◆ 60MB Hard Disk

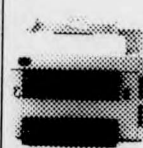

IBM Personal Laser

- ◆ 5 Page Per Minute
- ◆ HP LaserJet Emulation
- ◆ HP Plotter Emulation

\$ 1,399

Options

Font Cartridge starting at	\$ 176
Toner Cartridge	\$ 175
PostScript Cartridge	\$ 473
1MB Memory Upgrade	\$ 399

IBM 12" VGA Mono Display	\$ 289
IBM 13" VGA Colour Display	\$ 769

IBM is registered trade-mark and Personal System/1 and PS/1 are trade-marks of International Business Machine Corporation, © Copyright IBM Canada Ltd., 1990.