head of the Hock-
s making a study
ysis, a new disease

WAY DEAL.

July 28.—Bankers
New York Central
today confirmed
ns are being con-
ating the financial
New York Central
far the largest re-
road capitalization
involving several
lars value, and 13,-
d.

ssine
eal :
c and deodorising
sed by no other
ORSES
luable—it makes
mina. 3 lbs. per
or an equal quan-
keep Horses free
Colic and ensure
It is an admir-
wers, Colliery and
horses.
regularly will be
digest all their
s to bring to mar-
ally good effects
BULLOCKS,
AND POULTRY.
ed with damaged
it palatable and
ENGLAND.
d by
COMPANY, LTD.
St. John, N. B.
istributors.

Spirit
of
gress
s the
rwood
ndard
writer
e Lead
CRWOOD
You Will Eventually
buy."
on rebuilt and sec-
d machines.
BRUNSWICK
WRITER CO. LTD.
William Street.
hn, N. B.

color red, about five
d from Stephenson's
rland Road on Wed-
. Persons knowing
its will please notify
fice, or Mrs. A. B.
stmorland Road.

DIED.

nson, Maine, on the
H., youngest son of
lice J. Burk, of this

at 2.30 p. m. from his
nce, 61 Victoria St.
epis, Friday, July 28,
ved wife of James S.
45th year, leaving a
brothers and one sis

turday at 3 o'clock.

al Notice

of Alexandra Temple
and T., are requested
rooms Temple Build-
on Saturday at 1.30
the funeral of our

H. BURK.
ictoria Temple No. 2
ection J. T. of H. and
ections are cordially
d.
clothes, white tie and
f the W. C. T.
A. V. COWAN,
Worthy Recorder.

NATURE'S EFFORT
TO CORRECT EYE
DEFECTS causes
nervousness, head-
ache and contortion
of the features. Right
only cure. We devote
es only.
NER, Optician,
ock Street.

3-Tenant House

With Barn, No. 54 Chapel St., bringing in rental of $300.00 per year.

BY AUCTION.

I am instructed to sell by public auction at Chubb's Corner on Saturday morning, August 5th, at 11 o'clock, one almost new three tenement house No. 54 Chapel street, also barn. For further particulars apply to

F. L. POTTS, Auctioneer.
Office, 96 Germain street.

HORSES! HORSES!

One Heavy Working Horse, weight 1400 lbs

BY AUCTION

On SATURDAY MORNING, July 29, at 11 o'clock, on Market Square, I will sell ONE HEAVY WORKING HORSE.

F. L. POTTS,
Auctioneer.

TENDERS FOR CITY WORK

THE CITY OF SAINT JOHN calls for Tenders for the Removal and Disposal of Ashes and Garbage according to specifications to be seen in the office of the City Engineer, Room No. 5, City Hall.

The City also invites Tenders for the following work:

Replanking of Rodney Wharf.

Sewer Excavation, backfill and cartage in Barker St., Germain St., West, Tower St., West and from City Line to Lancaster St. between St. James and Germain Sts.

Water pipe excavation, backfill and cartage in Horsfield St., Princess St., Harding St., Mecklenburg St., North Side King Square and Stanley St.

Laying of asphalt sidewalks in Autumn, Marsh, Spruce, Gooderich, Murray Sts. and Strait Shore Road.

All of which work is to be done in accordance with plans and specifications to be seen in the office of the City Engineer, room 5, City Hall.

A cash deposit must accompany each bid, the amount being as stated in each specification.

The City does not bind itself to accept the lowest or any tender.

All tenders must be addressed to the Common Clerk, Room No. 3, City Hall. He will receive bids until noon of Tuesday the first day of August, A. D. 1911, and none will be considered unless on the form specified, copies of which can be had in the office of the City Engineer.

WM. MURDOCH,
City Engineer.
ADAM P. MACINTYRE,
Comptroller.
St. John, N. B., July 13th, 1911.

Tenders

Sealed tenders will be received by the undersigned at his store No. 136 Mill street, St. John, N. B., for the stock in trade, fixtures, etc., of the late William J. Parkes, watchmaker and jeweller, late of No. 138 Mill street, said city of St. John, up to Monday morning at 10 o'clock.

The stock list can be seen on application to the undersigned at his store, No. 138 Mill street, on Friday or Saturday next, from 2 to 3 o'clock, or on application to Scott E. Morrell, 197 Charlotte street, any time.

E. J. HIEATT.

Tenders Wanted

Assessors' Office, City Building,
St. John, N. B., July 27th, 1911.

Sealed Tenders will be received at this office up to twelve o'clock, noon, on Thursday, the 3rd day of August, instant, from parties willing to print the revisors' list of electors for the City of St. John.

Samples and all information will be furnished on application to the undersigned.

JOHN C. CHESLEY,
Revisors' Clerk

IN THE MATTER OF THE MIRAMICHI PULP & PAPER COMPANY, Limited

For Sale:

All the stock stored at the Warehouse of The Miramichi Pulp & Paper Company, Limited, at Chatham, N. B.

A List and Schedule of the same can be seen at the office of the J. B. Snowball Company, Ltd., Chatham, N. B., and of Hanington & Hanington, St. John, N. B.

Offers or tenders will be received by either of the undersigned for the whole or any part of this Stock; all offers should be in writing.

Dated this 26th day of July, 1911.

W. B. SNOWBALL,
A. H. HANINGTON,
Liquidators.

Public Storage

We have the best and most centrally located Public Warehouses in the City of St. John. Situated on our own wharves in the heart of the shipping district, we can receive goods of all kinds direct from vessels. Most convenient for shipping purposes, as a number of the coasting steamers and vessels dock at our wharves.

THORNE WHARF AND WAREHOUSING CO., LTD.
THORNE'S WHARVES, off Water St.

Going to the Country

No need to worry about having your goods moved. Call up Main 522. WHITE'S EXPRESS. Work promptly and carefully done.

INFLAMMATION AND PAIN

Cured by Lydia E. Pinkham's Vegetable Compound.

Creston, Iowa.—"I was troubled for a long time with inflammation, pains in my side, sick headaches and nervousness. I had taken so many medicines that I was discouraged and thought I would never get well. A friend told me of Lydia E. Pinkham's Vegetable Compound and it restored me to health. I have no more pain, my nerves are stronger and I can do my own work. Lydia E. Pinkham's Vegetable Compound cured me after everything else had failed, and I recommend it to other suffering women."—MRS. WM. SEALS, 605 W. Howard St., Creston, Iowa.

Thousands of unsolicited and genuine testimonials like the above prove the efficiency of Lydia E. Pinkham's Vegetable Compound, which is made exclusively from roots and herbs.

Women who suffer from those distressing ills should not lose sight of these facts or doubt the ability of Lydia E. Pinkham's Vegetable Compound to restore their health.

If you want special advice write to Mrs. Pinkham, at Lynn, Mass. She will treat your letter as strictly confidential. For 20 years she has been helping sick women in this way, free of charge. Don't hesitate—write at once.

New Dulse

Just Received

5 Bbls. Choice Dulse

J. ALLAN TURNER
12 Charlotte Street
'Phone 1049.

Fresh Fish

Fresh Halibut, Gaspereaux, Codfish and Haddock

JAMES PATTERSON,
St. John, N. B.

Pears Pears

First Car California Bartletts due Saturday

A. L. GOODWIN,
MARKET BUILDING.

Electrical Repairs

Dynamos and Motors Rewound. Commutators Refilled.

We try to keep you running while making repairs.

E. S. STEPHENSON & CO.
17-19 Nelson Street, St. John, N. B.

ROBT. WILBY, Medical Electrical Specialist and Masseur. Assistant to the late Dr. Hagyard, England. Treats all Nervous and Muscular Diseases, Weakness and Wasting, Rheumatism, Gout, etc. Eleven years' experience in England. Consultation free. 27 Coburg street. 'Phone 2057-21.

EDUCATIONAL

ELEGANT NEW PREMISES

Two entire floors of the spacious Bell building, Hazen Ave., fitted up for our especial use by the St. John School Board. Large staff of skilled teachers. The best courses of study. No summer vacation. Students can enter at any time. Send for Catalogue.

S. Kerr,
Principal.

ST. ANDREW'S COLLEGE

TORONTO, ONT.

A Residential and Day School for Boys. Calendar sent on application. Autumn Term commences Sept. 13, 1911. Rev. D. Bruce Macdonald, M.A., LL.D., Headmaster.

The King Reviews Officers Training Corps at Windsor

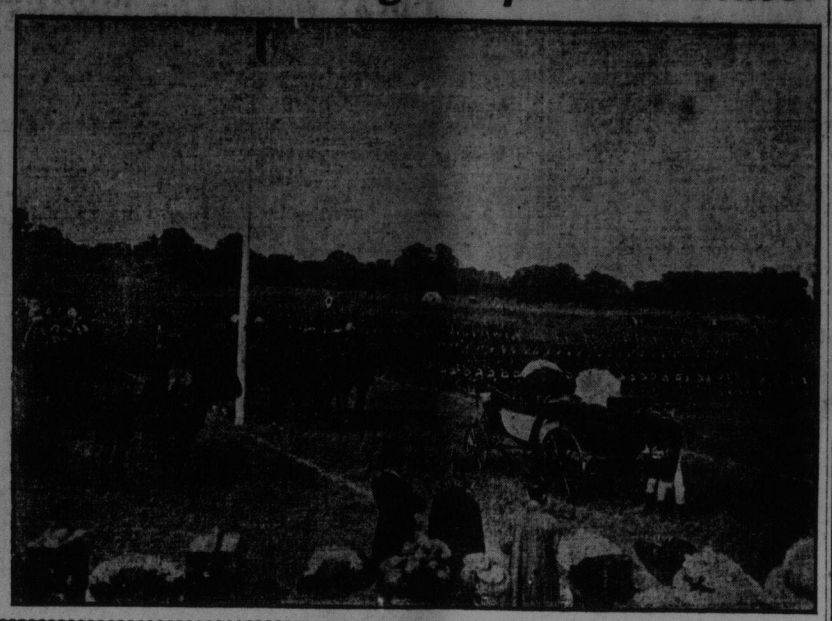

THE DIMPLE IN THE ELBOW

Several Ways of Securing it, Including Surgery, the Use of a Pebble and Oil Baths—The Youthful Effect the Best

New York, N. Y., July 26—etaoin (New York Sun.)

Women who went to Paris this summer had the pleasure of seeing the Stephanie elbow. Stephanie is an actress, and the elbow is seen to best advantage when she is dining or supping at a smart restaurant. Stephenie's chief charm is her elbow. Your first impression is that it is very pretty in shape. Then comes a glimpse of a shapely arm with a gleam of ivory white skin and finally you see the dimple in the elbow.

Whether her arm is straight or bent or lying long and graceful in her lap the dimple is there. It is not a thing that depends upon position. The dimple is a fixture and all who pass Stephanie's table can see it. It is deep and pink, alluring and pretty.

It was an American woman who first tried to get a dimple like it.

"I must have the Stephanie dimple," she declared to a French beauty maker.

That was the beginning of the beauty maker's trade. Now she has done hundreds of elbows, and Stephanie is no longer the only one who has elbow dimples, though hers are still the most natural and the most youthful.

"How do you do it?" asked a woman of one of the most successful of the French dimple makers.

"My method is difficult," was the reply. "I use the knife."

"Dreadful," was the comment.

"Yet not so when you come to think of it," rejoined the beauty artist. "I merely make a cut, a sharp, not too deep little incision, and when it heals there is a slight depression. It is really a scar, but it looks like a dimple."

"But isn't is painful and dangerous?"

"It might be. But it isn't the way I do it, and therein lies my secret."

The American woman who wanted to know all about making elbow dimples visited another beauty specialist, also a woman.

"It takes a surgeon," said this person; "and I keep one in my employ.

"The surgeon calls each morning, makes a cut in each of the waiting elbows and goes away again. He cuts a muscle, I believe. I don't understand it exactly, but I know he dresses the arm, gives orders that it be kept quiet, and in ten days the dimple is there.

"Some women want a dimple in each elbow. Others would not have two. They want one elbow left as nature made it. One of my patients had such success that she came back to have a dimple cut in her chin, and another wanted one in her shoulder.

Still the American woman on information bent went to see another specialist in elbows. This dimple maker had quite different ideas.

"I pin my faith to paraffin," she declared. "I begin by plumping the elbow or trying to plump it. If it simply will not get fat I fatten the arm with paraffin injections. Of course it is quite easy to mould a dimple when you are working in wax

"Is it dangerous? Oh, yes, very! Or I consider it so. But our books show that few have come to harm. Still, it is just as well to tell all patients that the work may result badly. Does it deter them? Not at all."

After she had interviewed these specialists the American woman, who had not yet made up her mind to have her elbow dimpled by surgery, visited another beauty shop.

"I make dimples in the arms by the only rational treatment in the world," said the beauty woman. "There are others who try to do it rationally and hundreds who copy me and my methods. But thus far I am the only one in my line."

"But what is your method?" was the next question.

"It is simplicity itself. I merely make the arm young again. It is not every one who understands this process, and right here lies my secret.

"I don't mind telling it to you for the reason that even after you understand it there isn't much chance of your copying it. It is so difficult, it takes so much patience and the amount of time to be spent is so great that you will give up before you have begun."

The American woman hinted that she had the perseverance and the time. To this the beauty maker replied:

"Then begin today, this very afternoon. Choose the tea hour and for one whole hour sit with your elbows dipped in sweet oil. If you don't like the smell of the oil use cream. If you can't afford cream take milk."

"But how can I manage to soak my elbows in cream?" asked the American woman.

"It is easy," responded the woman who works in dimpled elbows. "All you've got to do is to take a pan of cream or milk. You set it on a low table. Then you bury your elbows in it. Finally you lean forward and sit with your chin in your hands. It is an attitude of revery, and while you're thinking your elbows are working out their own salvation. They are getting soft."

"But suppose I get tired?"

"That is not necessary. You can sit and think and rest! And you can absolutely forget your elbows. I have customers who do this right along, and they have no trouble at all about it.

"Almost anything sinks into the elbows. I don't know why, but it is a fact that they are easily plumped. That being the case it is surprising that there are so many ugly ones.

"When the elbow fattens the dimple is a thing accomplished. As the arm gets plump the dimple comes. You wake up some day to find it there. It doesn't take very long either. I have made dimples in elbows in a very few days by this method.

"Another way of making dimples, is to let the air play on the elbows. I believe in exposing the arms. The flesh of the body becomes very pink and soft and pretty from exposure. Look at your hands. They are always exposed to the air and they stay soft and white, unless you tan them or abuse them.

"Elbow scrubbing is another way to produce dimples. If you rub soap jelly on them and scrub you will accomplish wonders."

After visiting this specialist the American woman went to still another. This specialist works by the pebble method. A small stone is sewed into a bit of linen. This is stitched into a linen bandage, and the whole is tied around the arm in such a way that the pebble presses into the elbow and makes a depression.

"This treatment has its result after a while," said the specialist. "The little depression in the elbow grows into a permanent spot, and in time this becomes a dimple. It is quite easy, always safe, and is perhaps the most successful of what we call the artificial methods.

"In judging the size of the pebble one must decide the kind of dimple one prefers. A little deep dimple requires a little round pebble."

INSIDE HISTORY OF LAKE OF THE WOODS

J. C. Mackintosh & Company, in their weekly market letter give a very interesting inside history of the Lake of the Woods Milling Company, which has recently come into particular prominence in the Canadian markets.

They say in part:—"The attention of the market has been called to the Lake of the Woods Milling stock recently through the death of Robert Meighen, president of the company. During the past few years Lake of the Woods has occupied a prominent position in the list of sales on the stock exchange, the transactions at times reaching a very large number. It, however, has only become a market factor within recent years. It was only listed in Montreal in 1902, just nine years ago. Six months later it was withdrawn from the list. Up to that time the capital of the company was only $500,000, and on this capital during the year ending August 31st, 1902, the company paid a dividend of 20 per cent., and in addition to this set aside to reserve profits account $250,000, making the total of this account at that time $1,000,360. Sales of $2,525 shares of Woods took place on the Montreal Stock Exchange towards the end of 1902 at prices ranging from 165 to 167. In 1903 the price ran up to 186. After this thet stock was withdrawn from the list altogether and little more information is available until the close of the year ending August 31st, 1904. The company then had an authorized capital of $2,500,000 common stock, of which two million was subscribed and paid, besides $1,500,000 preferred 7 per cent. stock, all subscribed and paid up. In addition to the above, $1,000,000 in 6 per cent. bonds was subscribed and paid up. The net profits for the year amounted to $500,374, and the surplus to $235,394, which, added to the amount already at the balance of the surplus account, made a total of $564,142, this being, as will be observed, considerably less than before the stock issue took place. Meantime, however, the assets had increased from a little over $2,000,000 to $5,267,557.

"The bonds and stock began selling in Montreal once more towards the end of 1904, the bonds selling at a premium of 9 to 10 and the preferred at a premium of from 9 to 19. The increase in the capital, the issue of the bonds and the alterations in the financial position of the company generally were probably the result of the interest which David Russell and other capitalists, including Toronto interests, took in the stock about that time. No further change in the capital took place until the next effort to obtain control. The annual report for the year ending August 31st, 1910 shows an increase of $100,000 in the subscribed and paid up capital. This increase in capital represents the stock which was issued by the directors of the company and sold privately, about the time that a Montreal financier had made an effort to obtain control, which effort, judging by the issue of the stock, must have been regarded by the directors as fairly successful. Meantime, the Lake of the Woods had become a very considerable stock market factor, the sales of stock at times amount to big figures. In 1909, for instance, nearly 58,000 shares changed hands. During the following year the 6 per cent. which had for a long time previously been paid on the common stock was increased to 7 per cent. In 1909, however, bonuses amounting to 10 per cent. were paid, while in 1910 the bonuses only amounted to 5 per cent. The total payments in 1909 amounted to 16 per cent., while in 1910 they were but 12 per cent.

IN THE COURTS

Supreme Chambers.

In Chambers yesterday morning before Mr. Justice McLeod, the examination of J. W. Smith of Hampton, formerly manager of the Victoria Acetylene Gas Company, Limited, was commenced. The company is in liquidation, and as a call for double liability has been issued James Hunter, a former president and heavy stockholder of the company had Mr. Smith examined as to the affairs of the company. The examination was continued in the afternoon. George W. Fowler, K.C., appeared for S. A. McLeod, of Sussex, the liquidator; George O. Dickson Otty for George Barnes, executor of the estate of James Titus, a stockholder; James Hunter, J. R. Woodburn and A. G. Edgecombe, other stockholders, appeared in person.

LOOK AHEAD FOR ILLNESS.

Sudden illness and pains come to every family—to parents and children alike. But if you have looked ahead, and have right in your home, ready for immediate use a bottle of Polson's Nerviline—there isn't much to worry over. If it's a sore throat or contracted chest, apply Nerviline and put on a Nerviline Porous Plaster. If it's colic, cramps or any stomach disorder, just administer ten drops of Nerviline in hot water. No family medicines are more useful or more depended upon in emergencies than Nerviline and Nerviline Porous Plasters. They keep the doctor bill small. 25c. each at all dealers. Refuse substitutes.

UPPER CANADA COLLEGE

TORONTO — FOUNDED 1829

Examinations for Entrance Scholarships, Saturday, September 16th.

Courses for University, Royal Military College, etc.

Senior and Preparatory Schools in separate building. Every modern equipment.

Autumn Term begins Thursday, September 14th.

H. W. AUDEN, M.A.
Principal

Havergal Ladies' College

JARVIS ST. TORONTO

Principal . . . . . MISS KNOX

Thorough education on modern lines. Preparation for honour matriculation and other examinations. Separate Junior School, Domestic Science Department, Gymnasium, Outdoor Games, Skating Rink, Swimming Bath.

HAVERGAL-ON-THE-HILL . College Heights, Toronto

A second Junior School to be opened for the convenience of pupils resident in the Northern and Western parts of the City. Large Playing Grounds of three acres—cricket, tennis, basketball. Under the direct supervision of Miss Knox, assisted by specialists in Junior School teaching and in Languages.

For illustrated calendars and prospectus apply to the Bursar.

SCHOOL WILL RE-OPEN ON SEPT. 13. R. MILLICHAMP, Hon. Sec.-Treas.

SURPRISE SOAP

Is a pure hard soap that has peculiar qualities for washing clothes.

Makes "Child's Play of Wash Day"

(Good for all general uses)

Read directions on the wrapper for the "SURPRISE" way of washing.

Classified Advertising

One cent per word each insertion. Discount of 33 1-3 per cent on advertisements running one week or longer if paid in advance. Minimum charge 25 cents

Machinery Bulletin

WE ARE SOLE AGENTS FOR

GOLDIE, McCULLOCH CO.
Engines, Boilers and Safes

CANADA MACHINERY CORPORATION
Woodworking Machinery and Machine Tools

WE ALSO CARRY A FULL LINE of Cement Mixers, Hoisting Machinery, Rock Crushers, Rock Drills, Saw Mill Machinery and Supplies, Babbitt, Belting, Hangers and Shafting.

WRITE FOR PRICES.

The A. R. Williams Machinery Co.
Of St. John, Ltd. 15 Dock St.

FOR SALE

New Home, Domestic and other Sewing Machines from $5. Edison Phonographs and Records. Latest Improved $16.50. Genuine Needles and Oil, all kinds. Sewing Machines and Phonographs repaired. William Crawford, 105 Princess Street, opposite White Store.

NEW BRUNSWICK FARMS FOR SALE—No where in Canada are the conditions more favorable for apple culture, sheep, dairy and mixed farming, and no where can such good farms be had for so little money. Farms up to 600 acres, most of which can be had for value of buildings or less. Ask for free Catalogue No. 2. Alfred Burley & Co., 46 Princess St. 'Phone 890.

FOR SALE—One carload P. E. I. horses, just arrived. Edward Hogan, Waterloo street.

FOR SALE.—A 1 farms in New Brunswick, from 80 to 500 acres; good buildings, plenty of water, pasture and wood. Suitable for sheep, cattle and mixed farming. We solicit your business to buy, sell or exchange realty and business chances. Bonded and general storage warehouses for light and heavy goods. J. H. POOLE & SON, Realty and Business Brokers, 18 to 28 Nelson street, St. John.

FOR SALE—A pleasantly situated summer house in Rothesay Park. Apply to H. B., care of The Standard.

WANTED.

WANTED.—First-class teacher for District No. 12. Apply TITUS T. PARKER, Sec., Public Landing.

BOY WANTED.—To learn the Wholesale Dry Goods business. Must have average education. Apply to BROCK & PATERSON, LTD.

WANTED—A Young Man or Boy as clerk. Must be well recommended and of fair education. Apply during the hours of 9.30 a. m. to 1 p. m., and 3 to 6.30 p. m., at 104 Prince William Street. W. Hawker & Son.

WANTED—Young lady as operator for Rothesay Exchange. Apply to Chief Operator, N. B. Telephone Co., Ltd., Chipman Hill, St. John, N. B.

WANTED—Splendid Opening—A Provincial Insurance office handling Life, Fire, Accident, Sickness, Employers' and Automobile Liability insurance desires to extend its organization by securing sub-agents in every town and village in the province. Apply to J. W. Keirstead, Box 178, St. John, N. B.

WANTED—50 men for mill, farm and other work, and 20 for pick and shovel work. Also women and girls for hotel and house work. Apply Grant's Employment Agency, 205 Charlotte Street, West Side.

COOK WANTED at Kennedy's Hotel, St. Andrews. 'Phone or write A. Kennedy & Son, St. Andrews, N. B.

FOUND

A CHEQUE PROTECTOR that will do the work of a $25 machine; price $1.50. Also all the latest style Rubber Stamps, Sign Markers, Numbering Machines, Self-Inking Stamps, Daters, Stencils, Rubber Type, Stamp Racks, Stencil Ink, Burning Brands, Pen and Pencil and Watch Stamps, Indelible Marking Ink, Ticket Punchers, Brass Signs. R. J. LOGAN, 73 Germain St., opposite Bank of Commerce. P.S.—Prompt attention given mail orders.

"WARWICK POSTING COMPANY.

Posting, Distributing, Tacking. Boards in Best Locations.
S. J. WARWICK, Manager.

MONEY TO LOAN

MONEY TO LOAN on Mortgage, amounts to suit applicants. Beverley R. Armstrong, Ritchie Building, Princess Street, St. John.

HOTELS

THE ROYAL
SAINT JOHN, N. B.
RAYMOND & DOHERTY, Proprietors.

Hotel Dufferin
ST. JOHN, N. B.
FOSTER, BOND & CO.
JOHN H. BOND . . . . Manager.

CLIFTON HOUSE
H. E. GREEN, Proprietor.
Corner Germain and Princess Streets
ST. JOHN, N. B.

Better Now Than Ever
VICTORIA HOTEL
87 King Street, St. John, N. B.
St. John Hotel Co., Ltd., Proprietors
A. M. PHILPS, Manager.
This Hotel is under new management and has been thoroughly renovated and newly furnished with Baths Carpets, Linen, Silver, etc.
AMERICAN PLAN.

BOARD AND ROOMS

TOURISTS AND OTHERS—Good rooms, with or without board, 27 Coburg street.

Musical Instruments Repaired

VIOLINS, MANDOLINES, and all stringed instruments and bows repaired. SYDNEY GIBBS, 81 Sydney Street.

CORONATION PICTURES

Montreal Standard trial subscriptions 50 cents. Address Wm. M. Campbell, St. John West.

Souvenir Goods

A Complete Line of Souvenir Goods Engagement Rings and Wedding Rings. Issuer of Marriage Licenses. Ernest Law, Jeweler, 3 Coburg St.

Seasonable

Bathing Caps in a variety of colors, Sponge Bags and Wash Cloth Cases, Toilet Cases, Canoe Cushions, Golf Cases, Camp Blankets, Light Weight Waterproof Coats, Preserve Jar Rings.

ESTEY & CO.
No. 49 Dock Street
Selling Agents for Rubber Companies.

M. & T. McGUIRE,

Direct importers and dealers in all the leading brands of Wines and Liquors; we also carry in stock from the best houses in Canada very Old Ryes, Wines, Ales and Stout. Imported and Domestic Cigars.

11 and 15 WATER ST. Tel. 573

Medicated Wines

In Stock—A Consignment of

Jerez-Quina Medicated Wines

Indorsed by the Medical Fculty

Prepared with choice and select wines from the Jerez District, Quina Calisaya and other bitters which contribute towards its effect as a tonic and appetizer.

For Sale By

RICHARD SULLIVAN & CO.
Telephone Main 839. 44 & 46 Dock St.

WHOLESALE LIQUORS

WILLIAM L. WILLIAMS, Successor to M. A. Finn, Wholesale and Retail Wine and Spirit Merchant 110 and 112 Prince William St. Established 1870. Write for family price list.

ENGRAVERS.

F. C. WESLEY & CO., Artists, Engravers and Electrotypers, 59 Water Street, St. John, N.B. Telephone 982.

BICYCLES

BICYCLE SUNDRIES
BICYCLE MUNSON
at Cut Prices 249 Yonge St.
Send for Cut Price Catalogue. TORONTO