ROYAL BAKING POWDER

Absolutely Pure.

This powder never varies. A marvel of purity, strength and wholesomeness. More economical than the ordinary kinds, and cannot be sold in competition with the multitude of low test, short weight, alum, or phosphate powders. Sold only in cans. ROYAL BAKING POWDER CO. 106 Wall-st., N. Y.

SOME people wish to improve their writing; if you are one of them send for my elegant specimens of penmanship. It costs but a stamp. 'Twill inspire you with higher desires. Lessons in Rapid Writing by mail.

S. S. Snell

Windsor, N. S.

ESTABLISHED 1860.

WILLIAM LAW & CO.,

Auctioneers, Commission Merchants,

AND

WHOLESALE GROCERS.

Managers for Nova Scotia of the

Boston Marine Insurance Company

Capital $1,000,000.

AGENTS FOR

The Phœnix, and The Glasgow and London Fire Insurance Companies.

The Nova Scotia Sugar Refinery, and Revere Copper Co.

BOSTON MARINE BUILDING,

Yarmouth, N. S.

A. F. RANDOLPH & SON,

WHOLESALE

PROVISION MERCHANTS,

Direct Importers of TEAS from China.

Full lines of Grocers' Sundries always in stock.

FREDERICTON, N. B.

AUTUMN LEAVES---OF MUSIC.

EMERSON'S NEW RESPONSES (60 cts., $6 doz.) for Quartet & Chorus Choirs; 74 short pieces of sacred music of the best character, such as your choir needs.

THE TEMPERANCE CRUSADE (35 cts. $3.60 doz.) by L. O. Emerson and Edwin Moore. Earnest, refined, elevated poetry and music, which will be found welcome to the best classes of temperance workers.

SONG HARMONY (50 cts., $5 doz.) by L. O. Emerson. Just exactly the book that will suit you for this winter's Singing Classes. Also an appropriate and good book for High Schools.

Adopt, without fear, for Graded Schools, our

SONG VANTAL (Book 1, 50c., $5 doz., or Book 2, 60c., $4.50 doz.; or Book 3, 75c., $6.9 doz.) Admirably adapted to the different ages of school life, with plain instructions and best of music.

Select or practice in your Singing Society one of our noble and beautiful Cantatas (second to none for the easy Oratorio, Emmanuel ($1), by Tourjée; or for Fairs and Festivals, the graceful, pretty and easy Dairy Maids' Supper (30c., $3.6 doz.) by Lewis; or for the children, Mary's new strange Visitors, or a Frolic of the Nations ($1.50 doz.); or the Kingdom of Mother Goose, (30c., $2.28 doz.) by Mrs. E. Hardman.

Any book mailed for retail price.

OLIVER DITSON COMPANY,

BOSTON.

USE

McFARLAND & COS'

Absolutely Pure

SPICES & CTARTAR

Are our guarantee on every package.

(Best is Cheapest)

Ask your Grocer for them.

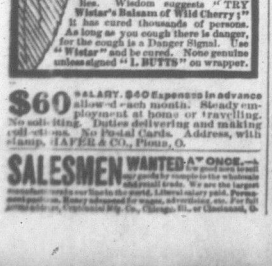

"ITS ONLY A COUGH" has brought many to untimely graves. What is a cough? The lungs, throat or bronchial tubes have been attacked by a cold; nature sounds an alarm-bell telling where the disease lies. Wisdom suggests **"TRY Wistar's Balsam of Wild Cherry!"** It has cured thousands of persons. As long as you cough there is danger, for the cough is a Danger Signal. Use **"Wistar"** and be cured. None genuine unless signed **"I. BUTTS"** on wrapper.

$60 SALARY, $60 Expenses in advance allowed each month. Steady employment at home or travelling. No sell-ting. Duties delivering and making collections. No Postal Cards. Address, with stamp, LAYER & CO., Piqua, O.

SALESMEN WANTED AT ONCE. Our goods are well known everywhere by people in the wholesale and retail trade. We are the largest concern of the kind in the world. Liberal salary paid. Permanent position. Advance of wages, advertising, etc. For full particulars, address, Capital Brg. Co., Chicago, Ill., or Cincinnati, O.

News Summary.

DOMINION.

— Counterfeit two dollar bills are in circulation at Moncton.

— Parrsboro Savings Bank has $117,350 to the credit of depositors.

— Potatoes are down to 17c. per bushel in the Charlottetown market.

— The output of the Springhill collieries for the month of October exceeded 41,000 tons.

— The exports from Kings and Queens Counties, P. E. I., for October, were valued at $155,578.

— Montreal is offered $3,000,000 for 65 years at 3 per cent. in England, for permanent road building.

— It is reported that some apple speculators in the Annapolis Valley will this year clear from $10,000 to $30,000.

— Prof. Alex. Graham Bell has imported a flock of 22 merino sheep, the first, it is said, ever brought to Nova Scotia.

— The Bridgewater *Enterprise* says that the N. S. C. Railway Company will have passenger cars on their line by or before 1st December next.

— Jas. Witter, Esq., has raised this year on one-eighth of an acre, 100 bus. of carrots, and on the same amount of ground 50 bus. of potatoes.—*Berwick News.*

— The *Weekly Press*, with commendable enterprise, publishes a list of new buildings put up in Amherst during the past season, the cost of which amounts to $150,000.

— The last court for the revision of the Dominion lists was held at St. Martins on Wednesday. In 1886 the total vote was 516, and the revision brings the total up to 532.

— A decennial census of the neighboring republic is to be taken in 1890. The Dominion census will take place in the following year. The coming session of parliament will provide for it.

— Some apples shipped to England this year returned the shippers $8.00 a barrel net. As the apples cost probably less than a dollar to raise, the producer had a pretty good profit.

— In the Molega district in Queens Co. one area was tested specially, and from a little over five tons of quartz 27 ounces of gold was taken. It is said that this property has been sold for $150,000.

— The police records of Fredericton for the year ending 31st October, show that there were 361 persons before the court, the total receipts footing up $2,001.50, of which $1,250 were collected in Scott Act fines.

— During the week ending November 2nd, while there were exported from Boston and New York 21,857 barrels of apples, to Great Britain there were sent from Montreal 23,801 barrels, to Liverpool, London, Glasgow and other ports.

— The exports of Summerside for the past season up to date were $559,591, of which $299,074 went to the dominion and $250,717 to foreign ports, $187,776 of it being for the United States, $59,981 for the West Indies, and $11,960 for Europe.

— There is an immense run of mackerel along the Nova Scotia coast. Nine seines stopped 1,500 barrels of large mackerel at the western entrance of Halifax harbor on Friday. Some 500 barrels were caught around Arichat, C. B., within a week.

— The new school house at Canso is progressing nicely. The Smead system of heating and ventilating has been adopted, and is in position ready to use. The fishing season has not been very prosperous, but mackerel and cod are now quite plentiful.

— The number of bricks manufactured here this year has been very large. In addition to supplying our own wants in this line, quite a lot have been shipped. Lee & Co. burned about three and a half millions, and Mooney & Sons over two millions.—*St. John Sun.*

— According to the crop reports of Nova Scotia for the past season, the yield of hay was about 118 per cent; potatoes, 74 per cent; oats, 83 per cent.; barley, 95 per cent.; rye, 83 per cent.; buckwheat, 95 per cent.; beans, peas and corn and mangolds, 99 per cent.; turnips, 93 per cent.

— John Dowling, mechanical superintendent of the Moss Litter works at Musquash, brought to St. John Wednesday evening, a large white owl, captured on the spark arrester in the smoke stack, thirty-eight feet from the top. When Mr. Dowling got the bird out of the smoke stack it was nearly suffocated. The owl has been handed to J. H. Carnall, taxidermist.

— Hon. Elizar Wright, late Insurance Commissioner of Mass., and the father of life insurance science in America, says: "There is no reason why a life insurance association which insures without banking, should not be as permanent as any other, and better accommodate all those business men who wish to have all the capital they can for use in their own business." Such is The Dominion Safety Fund Life Association, St. John, N. B.

— Hon. L. E. Baker has returned to Yarmouth from Glasgow. While in Glasgow he contracted for a new steamer for the Yarmouth line, to be called the Boston. The new boat will be 252 feet over all, 1,800 tons, with triple expansion engines of 3,900 horse power, and a guaranteed speed of 17 knots. She will be fitted with all modern appliances and in all respects be first-class, with accomodation for 350 passengers, 100 tons of coal, and 150 tons of freight. She is to be completed 30th June next.

— The Londonderry Iron Company, Acadia Mines, are running their works to their fullest capacity, chiefly on iron, water and gas pipe. In point of dimensions, amount and value of annual product and capital represented, the N. S. Steel and Forge Co. of New Glasgow ranks among the largest and most important industrial interests in the Dominion. In 1884 the shipments from the establishment were only 2,270 tons; in 1887 they amounted to about 6,000 tons; in 1888, 12,000 tons. At the present there are 375 men on the pay list and the monthly pay roll amounts to $15,000.—*Amherst Review.*

One of our leading lumbermen sends *King's Dyspepsia Cure* with his men on going to the woods. He writes: "All those afflicted with Dyspepsia have been cured." $1.00 box. All druggists and dealers.

— An article in some of the Maine newspapers on the lime business of Rockland says: The only dangerous competitor to the Knox Co. lime industry is St. John and its vicinity. From this locality 225,000 casks were shipped into the States last year. The small duty imposed is more than offset by the cheapness of labor and nearness of kilns, quarries, wood supply and shipping point, the greater superiority of the Knox Co. product alone giving it the lead. Several Rockland and Bangor capitalists have gone into the lime business in St. John, and some of our Rockland masons are now employed in Indiantown, near St. John, building patent kilns for Maine parties.

Mrs. Emmitt, of Springhill, N. S., says: "*Potter's Liniment* cured me of Diphtheria Croup, also my husband of Quinsy, also myself of Rheumatism. I would not be without it." All dealers.

BRITISH AND FOREIGN.

— The London dockmen demand pay for time allotted for meals. The directors refuse, pleading that they are specially debarred under the recent agreement. The directors complain of the men's refusing to work with non-unionists. Tilbury dockmen struck because the foreman and clerks refuse to join the union.

— The *Universal Register* gives the total number of tonnage of all the seagoing vessels in the world in 1888:

	No. of Vessels.	Tonnage.	Av. Ton'ge.
Great Britain,	12,017	10,829,202	901
United States	3,573	1,918,175	537
Norway,	3,238	1,456,264	447
Germany,	1,932	1,409,838	729
France,	1,410	984,947	699
Italy,	1,662	846,901	510
Spain,	954	537,781	574
The world,	32,662	21,048,704	644

UNITED STATES.

— The United States national debt decreased $9,104,853 during the month of October. The interest-bearing debt now is $852,637,172.

— A Detroit paper says that the United States payment for yearly pensions are $10,000,000 in excess of the whole cost of the military establishment of Great Britain both for effective and non-effective service.

— It will be funny, indeed, after all the boast for the Jerseys as economic butter producers, the Ayrshires prove to beat them. At the New Hampshire Experiment station, in a competitive trial of breeds, the Ayrshires produced butter at less cost. The same testimony was reached in a similar test at the Vermont station.

— George Francis Train was discharged from jail at Boston, Saturday, by Judge McKim, after receiving the evidence of Dr. Boland, appointed by the court to examine into Train's condition of mind. The judge said he did not believe the man dangerous to himself or others and did not deem him sufficiently insane to be ordered to the asylum. He did not believe him sufficiently sane, however, to be held for debt.

Home Missions.

RECEIPTS FROM OCT. 7 TO NOV. 11.

Con. Fund, per Chester church.	$ 2 75
Chester church	7 68
Friend, Hebron, $1; do. 25cts...	1 25
Con. Fund, Tusket church, (village section)	2 05
Con. Fund, Sable River church..	3 00
H. H. Crosby, Hebron, for debt.	20 00
Collection at Grand Falls	2 22
" "Forest Glen, Victoria Co.	94
Collection at Maple Ridge	29
" "Temperance Ridge.	27
" Springfield, York Co..	44
" at Upper Queensbury	61
" " 1st Canterbury	87
" " Lower Woodstock..	1 13
" " 2nd Canterbury	1 52
" " Benton	2 57
Con. Fund, St. Francis church..	6 00
" Carleton, Vict., and Mad. Quarterly Meeting	13 50
Mrs. Nelson Sutherland, San Bernardino, Cal., (for debt)...	3 00
A Friend, Upper Rawdon	10 00
J. L. Bishop, Wolfville	1 00
Con. Fund, Parker's Cove	1 95
Ester Fales, Five Islands, Colchester Co.	5 00
Mrs. W. H. Sibley, Wittenburg..	1 00
Carligan church, York Co.	5 00
Port Hillford S. S.	7 75
David P. Saunders, Hebron	10 00
Mrs. J. S. Trites, Sussex	5 00
Collection, Lr. Granville church	4 70
On account of legacy of late Mrs. E. P. Shaw, Milton, Yar.	1,600 00
Con. Fund, Tusket church (village section)	2 25
Con. Fund, Argyle church	3 50
Sophia Saunders, Hebron, for debt	1 00
	$1,728 24
Before reported	491 34
Total	$2,219 58

MANITOBA AND NORTHWEST MISSIONS.

J. Lewis Bishop, Wolfville	$ 1 00
Windsor church	35 14
Mrs. J. S. Trites, Sussex	5 00
Temple church, Yarmouth	20 00
	$ 61 14
Before reported	197 75
Total	$258 89

A. COHOON,
Hebron, Nov. 13. Treas. H. M. B.

Heat and Cold

Are never-failing causes of disease. At this season of the year neuralgia, toothache, and a host of similar diseases are rampant. The great question, then, is to find the quickest, surest, and most economical remedy. Polson's Nerviline exactly fills these requirements. It is prompt, efficient, and most economical, for it exceeds in power every known remedy, and is as cheap as inferior articles. A 10 cent sample bottle will give every person a chance to test it. Large bottles only 25 cents.

Superintendents will kindly order at once from Baptist Book Room, Golden Texts, Lesson Helps and Papers and Peloubet's Notes for 1890. Be sure and give full Post-office address, and enclose exact amount with order. (Post-office order is the safest way to send money.) Don't delay, please.

GEO. MCDONALD, Sec'y.

To Our Subscribers.

The SPECIAL ANNOUNCEMENT which appeared in our columns some time since, announcing a special arrangement with Dr. B. J. KENDALL Co., of Enosburgh Falls, Vt., publishers of "A Treatise on the Horse and his Diseases," whereby our subscribers were enabled to obtain a copy of that valuable work FREE by sending their address (and enclosing a two-cent stamp for mailing same) is renewed for a limited period. We trust all will avail themselves of the opportunity of obtaining this valuable work. To every lover of the Horse it is indispensable, as it treats in a simple manner all the diseases which afflict this noble animal. Its phenomenal sale throughout the United States and Canada, make it standard authority. *Mention this paper when sending for "Treatise."* 5

LADIES.—New York Domestic Paper Patterns are more dressy, better fitting, and more easily put together than any other. Send 5 cents in stamps and I will mail to you a catalogue (16 pages) of Summer, 1889, styles.—W. H. BELL, 25 King Street, St. John, N. B.

EQUITY SALE.

There will be sold at Public Auction, at CHUBB'S CORNER, (so called,) on the corner of Prince William and Princess Streets, in the City of Saint John, on SATURDAY, the FIFTEENTH day of FEBRUARY next, at the hour of twelve o'clock, noon, pursuant to a Decretal Order of the Supreme Court in Equity, made on Tuesday, the seventh day of October, A. D., 1889, in a cause therein pending, wherein James I. Fellows is Plaintiff, and the Highland Park Company is Defendant, with the approbation of the undersigned Referee in Equity, the mortgaged premises described in the Bill of Complaint in the said cause, and in the said Decretal Order as follows:

ALL that certain lot, piece and parcel of land, situate, lying and being in the City of Portland, in the County of Saint John, being a part of the lot known and distinguished as lot number 7 in the class H, in the partition of the estate of the late Honorable William Hazen, made on the twelfth day of November, A. D., 1824, the said part hereby conveyed comprising the south eastern portion of said lot, and being bounded and described as follows, that is to say: Beginning at the southern corner of said lot number 7, thence running north forty degrees thirty minutes, west by the present magnet, along the dividing line between lot number 7 and lot number 8 in the same class sixty-three chains and fifty links, more or less, to the southern side of the Sandy Point Road, so called, thence along the said southern side of the said Sandy Point Road nine chains and forty links, more or less, to the north-eastern side line of said lot number 7, thence so th forty degrees thirty minutes east along the dividing line between said lot number seven and lot number 6, in the same class, sixty-two chains and twenty-five links, more or less, to the rear line of the lots in said class H, thence south forty-nine degrees thirty minutes west along the said rear line nine chains and twenty-nine links to the place of beginning, the said portion above described containing fifty-eight acres and four tenths of an acre, more or less, and being a portion of the lot or land leased by Edward DeWolf, since deceased, to one Michael Donovan by lease bearing date fifteenth day of February, A. D., 1855.

For terms of sale and other particulars, apply to the Plaintiff's Solicitor.

CHARLES DOHERTY,
A. H. DEMILL, Plaintiff's Solicitor. Referee in Equity.

1890.

HARPER'S WEEKLY.

ILLUSTRATED.

HARPER'S WEEKLY has a well-established place as the leading illustrated newspaper in America. The fairness of its editorial comments on current politics has earned for it the respect and confidence of all impartial readers, and the variety and excellence of its literary contents, which include serial and short stories by the best and most popular writers, fit it for the perusal of people of the widest range of tastes and pursuits. The WEEKLY supplements are of remarkable variety, interest, and value. No expense is spared to bring the highest order of artistic ability to bear upon the illustration of the changeful phases of home and foreign history. A Mexican romance, from the pen of THOMAS A. JANVIER, will appear in the WEEKLY in 1890.

HARPER'S PERIODICALS.

Per Year.

HARPER'S WEEKLY	$4 00
HARPER'S MAGAZINE	4 00
HARPER'S BAZAR	4 00
HARPER'S YOUNG PEOPLE	2 00

Postage Free to all subscribers in the United States, Canada, or Mexico.

The Volumes of the WEEKLY begin with the first Number for January of each year. When no time is mentioned, subscriptions will begin with the Number current at time of receipt of order.

Bound Volumes of HARPER'S WEEKLY for three years back, in neat cloth binding, will be sent by mail, post paid, or by express, free of expense (provided the freight do s not exceed one dollar per volume), for $7.00 per vol.

Cloth Cases for each volume, suitable for binding, will be sent by mail, post paid, on receipt of $1.00 each.

Remittances should be made by Post-office Money Order or Draft, to avoid chance of loss.

☞ Newspapers are not to copy this advertisement without the express order of HARPER & BROTHERS.

Address: HARPER & BROTHERS, New York.

Burdock Blood Bitters

THE KEY TO **HEALTH,** Unlocks all the clogged secretions of the Stomach, Liver, Bowels and Blood, carrying off all humors and impurities from the entire system, correcting Acidity, and curing Biliousness, Dyspepsia, Sick Headache, Constipation, Rheumatism, Dropsy, Dry Skin, Dizziness, Jaundice, Heartburn, Nervous and General Debility Salt Rheum, Erysipelas, Scrofula, Etc. It purifies and eradicates from the Blood all poisonous humors, from a common Pimple to the worst Scrofulous Sore.

UNION

BAPTIST SEMINARY.

Opens September 12th, at St. Martins, N. B., a beautiful and healthful seaside resort. Instruction given in English, Mathematics, Science, Classics, Modern Languages, Art, Music, Vocal and Instrumental, Elocution, etc., by a full staff of competent instructors. A Seminary course of three years for young ladies and a Collegiate course of three years for young men. Students prepared for matriculation in any College. Admirable new buildings, supplied with all modern appliances, afford home comforts at rates equal to or less than similar institutions. For full particulars apply to

J. E. HOPPER, Principal.

450,000

COPIES OF THE

Double Thanksgiving Number

OF

THE YOUTH'S COMPANION

Mailed to any address for FIVE cents.

Choice Stories — Twenty Pages — Finely Illustrated.

Free to Jan. ANY NEW SUBSCRIBER who sends us $1.75 at once will receive The Companion FREE to January, 1890, and for a full year from that date. This offer includes the Four Double Holiday Numbers and the Illustrated Weekly Supplements. Send Check, Money Order, or Registered Letter at our risk. *Please mention this paper.* Address,

THE YOUTH'S COMPANION, Boston, Mass.

Sunday School Announcement.

WIDE-AWAKE Sunday-school superintendents and teachers are already on the lookout for the best things for the new year. Such of these as are already acquainted with The Sunday School Times know that no effort nor expense is spared to secure for that paper, each year, that which will be in the highest degree helpful to its readers. It is believed that the following outline of its plans will meet with general approval, and also that the new publications for Sunday-school scholars, The Scholar's Magazine, and The Scholar's Lesson Guide, will be welcomed as fresh and timely helpers in their field.

THE SUNDAY SCHOOL TIMES. A 16 page **weekly** paper for superintendents, pastors, teachers, the older scholars, and all Bible students. This paper has been so widely adopted by schools of all denominations that its regular issue during the past year has exceeded **135,000** copies per week.

The variety of reading-matter, outside of the lesson department, will, for 1890, include special articles, already definitely arranged for, from many eminent Christian writers, among whom are:

Rt. Hon. William Ewart Gladstone, M. P., who will write one or more articles on "The Impregnable Rock of Holy Scripture." **Bishop Ellicott, Canon Farrar, Professor A. H. Sayce,** and **Miss Amelia B. Edwards,**—of England; **Professor Franz Delitzsch** of Germany; **Professor Godet** of Switzerland; and, from America, the **Rev. Dr. R. S. Storrs** of Brooklyn, **President Patton** of Princeton, **Professor Fisher** of Yale University, **Professors Briggs** and **Schaff** of Union Theological Seminary, **Bishop Foss** of the Methodist Episcopal Church, and **President Brookes** of the Southern Baptist Theological Seminary.

The International Sunday-school lessons will be treated in The Sunday School Times each week, during 1890, as follows:—**President Dwight,** of Yale University, will furnish the "Critical Notes" on the New Testament lessons, and **Professor Green,** of Princeton, those on the Old Testament. **Dr. Cunningham Geikie,** of England, will present, in his graphic way, "The Lesson Story." The eloquent **Dr. Alexander McLaren,** of England, will continue his practical lesson articles. **Bishop Warren** will give his vigorous "Teaching Points." **Dr. Trumbull,** the Editor of the paper, will supply "Illustrative Applications." **Dr. A. F. Schauffler** will continue the "Teaching Hints," as will **Faith Latimer** the "Hints for the Primary Teacher;" while the "Oriental Lesson-Lights" will come from the pen of **Canon Tristram,** of England, the noted Palestinian traveler and writer.

REDUCED TERMS: One copy, one year, **$1.50;** to ministers, **$1.00.** School clubs for any number of copies (more than one) mailed to *individual addresses,* **$1.00** each per year. Five or more copies in a *package to one address,* **50 cents** each per year.

WHO CAN NOW AFFORD IT. At the above rates a school which can take a teachers' periodical of any kind can afford to take The Sunday School Times. Indeed, it is believed that, in many schools, the question as to suitable reading matter for distribution among the older scholars will be settled by supplying them with The Sunday School Times at the package rate. This course has already been taken by a number of the most progressive Sunday-schools. Where such a plan is not adopted, individual teachers of advanced classes will be inclined to subscribe for **class packages.**

THE SCHOLAR'S LESSON GUIDE. Issued quarterly. 16 pages. A brief help to the study of the International Sunday-school lessons. In the preparation of this quarterly the aim has been to present a brief and simple plan of lesson study which the scholar would undertake, rather than a complicated one which he would let alone. It is prepared by a skilled worker at lesson helps. It is cheaper even than Lesson Leaves. Five or more copies, one cent each per quarter; four cents each per year. Specimen copies free.

THE SCHOLAR'S MAGAZINE. A 32 page monthly publication, containing wholesome home reading for the scholars, also the International Sunday-school lessons. It is believed that this magazine will at once find its way into thousands of schools. Surely its price will not be a barrier. The January number contains stories and articles by F. B. Stanford, Emily Huntington Miller, Rev. Edward A. Rand, Mrs. J. B. M. Bristor, and Eben E. Rexford. One copy, one year, twenty-five cents; five or more, one cent each per month, or twelve cents per year. Specimen copies free.

POCKET EDITION of the International Sunday-school lessons, with both the Common and the Revised Version, given in full on opposite pages. A little book (2¾ × 4 inches, 186 pages) containing all the lessons of the year, and 52 blank pages for notes. It is printed on thin, tough paper, and neatly bound in cloth, with side stamp in color and gold. About a quarter of an inch thick. Just the thing for those who wish to look over the lesson at odd minutes. Choice enough for a gift to teachers or scholars at Christmas. Single copy, by mail, twenty-five cents; five or more, twenty cents each. Bound in fine leather, fifty cents; five or more, forty cents each.

JOHN D. WATTLES, PUBLISHER,
1031 Walnut Street, Philadelphia, Pa.

The Representative

MUSIC HOUSE.

W. H. JOHNSON.

121 and 123 Hollis St., Halifax, N. S.

PIANOS and ORGANS

BY THE GREATEST MAKERS.

Don't fail to write or call for prices, and will save you money and be sure of a first class instrument. CASH OR EASY TERMS.

HALL'S BOOK STORE, Fredericton.

BAPTIST HYMNALS,

SABBATH SCHOOL LIBRARIES, PAPER, CARDS, GOSPEL HYMNS.

Head Quarters for School Books, Sheet Music and Music Books.

"WHITE CROSS"

GRANULATED SOAP.

A PURE DRY SOAP IN FINE POWDER.

HARMLESS ALIKE TO HANDS AND CLOTHING, WITH WONDERFUL CLEANSING PROPERTIES.

FREE!

THE MAGAZINE

"The Cottage Hearth,"

ONE YEAR SUBSCRIPTION FREE FOR 15 CROSSES CUT FROM ONE POUND PACKAGES.

Ask Your Grocer.

The St. Croix Soap M'f'g Co., - - St. Stephen, N. B.