ng, owned by Peter Reed and R.
ccupied by themselves and Smith

ng, owned by Thomas Gilbert of
ccupied by D. J. McLaughlin,
d Estey & Reed, general dealers.
k building, owned and occupied
fe and son, Hardware merchants.
buildings on this wharf were three

d Street—East Side.
oden building, owned by Benjamin
ccupied by Mr. Craigen, Com-
t.
oden building, owned by the same
Thomas Leavitt & Co., Commis-

oden buildings owned by Henry
by W. Leavitt, flour merchant.
oden building, owned by B. Tilt-
by D. Leavitt, flour merchant.
West Side.
oden building, owned by John
d by the late Wm. Thomas, as a
upper flats by Wm. McCannon,
hant.
oden building, owned by B. Til-
—And rear stores on the wharf, oc-
rnas & son, sailmakers, and B.
ses.
oden buildings owned by H. Gil-
d by James Robertson, as a flour
res occupied by T. Aymar, block
lbert as warehouses.
building, owned by J. Hughson.
E. W. Greenwood, as a commis-

r-street.—*West side.*
k building, owned by Robert Ray,
N. S. Demill, Hardware Mer-

k building, owned by Benjamin
pied by C. R. Jarvis, Hardware
Robertson, and R. Bayard, Bar-
. Sewell, as the office of the *Bri-*
nting materials wholly destroyed.
brick building, (uninished) own-
ow.
oden building, and back buildings,
ed by Henry Gilbert, as a flour

oden building, and back buildings,
ne & Co. as a general warehouse.
East side.
ck building, owned and occupied
ty & Co., Hardware merchants.
oden building, owned by John
upied by James Boyle, grocer.
oden building, owned by R. Don-
ed by D. Coveny, Tailor and

Square.—South side.
oden building, owned by George
upied by John Toole, as a Cloth-

brick buildings, owned by Timo-
flats occupied by S. M. Chan-
t, and Victualling store; second
Benjamin Smith, and R. Shives,
e; third and fourth flats occupi-

ket House.
illiam street.—West side.
oden building, owned by
cupied by John Kinnear, Watch-
lan; Bookseller, and T. Crozier,
goods store; second flat by Geo.
r, and J. J. Kaye, Attorney;
ll, Jun., as the office of the *New-*
T. Crozier, as a warehouse.
oden building, owned by T. G.
cupied by the St. John Print-

oden building, owned and occu-
ings, as a dry goods store and

the above, we understand
erty to the amount of about
y uninsured, in the Ware-
the Market house, which
ifferent Merchants in this
e half of which has since
rom the ruins.
host distressing features of
that the fire has gone over
nd that it did in 1837. The
e consequently all new.—
fferers who were young in
heir entire stock of Goods,
longer standing have gone
ugh the fiery ordeal within
of three years.

Ve understand that a good-
these gentry have since the
ly deposited in the City
found in possession of va-
olen from the goods saved
That they may be reward-
their deserts is our warm-

med that it is the intention
s of the Saint John Sacred
ow have a number of Con-
e winter, and in order that
e Institution may be admit-
formances, the members
e conclusion of disposing
mber of Tickets at a small
them in defraying the ex-
at will be incurred.—We
they wil be handsomely

pack of scoundrels not
their plunder on Monday
ow proceeding from house
anized bands, demanding
or service in *removing* pro-
d of ours tracked four of
than eight different stores,
the joke they actually re-
nsation in three instances
where not a single article
by the respective proprie-
ged from its situation. We
blic against the nefarious
se villians, who can be ea-
by their bad countenances
rominency of their bumps
ss.

FFAIR.—It is stated in the Mon-
in pursuance of the directions
ckson, the administrator of the
ommander of the forces, a Court
Mr. Johnson, an officer of Col.
participating in the capture of
ories of the United States; and
d guilty, and after addressing
tion of punishment, he was sen-
rged from the corps."—*Boston*

r 18.—Accounts were received
afternoon, dated Madrid on the
nst. They give further details
preceding night. Eleven com-
's regiment succeeded in for-
nto the Queen's Palace, where
r after door until they reached
amber. They were vigorous-
llieerdiers, and the battle lasted
n the evening until four in the
the Palace was surrounded by
, and the slaughter was horrible.
the Queen and her sister re-

mained on their knees loudly calling for assistance. Madame Mina, who was on service at the Palace, took every precaution to protect them from the musket balls which penetrated into their apartment. During the entire of the 8th, vast crowds visited the Palace to see the scene of action, which was rendered more horrible by the dead bodies of the insurgents, which still remained there. On the afternoon of the 8th, Madrid remained perfectly tranquil.

The intelligence from Barcelona received in Paris on Friday afternoon was dated the 12th inst.; at that period the municipality had declared an Emperor, and the utmost confusion prevailed. Intelligence had been also communicated through Count Clonard, that the hotel of the French Charge d'Affaires at Madrid had been attacked by the mob, and more than 40 shots fired through the windows. In spite of the attack, the Charge d'Affaires persevered in exposing the French flag. General Pavia has been arrested at Barcelona. The arming of the people of Biscay was vigourously proceeding, and that of the province of Alava had commenced. It is now confidently believed that General Ribero, Viceroy of Navarre, had been thoroughly acquainted with the plot before the breaking out of the insurrection, and that his natural indecision prevented him from joining in the rebellion. The insurrection, it is said, was intended to have commenced on the 15th inst., but had been hurried on somewhat prematurely in consequance of the arrival of Don Francisco de Paula.

Woolwich, Oct. 14.—The following companies of the Royal artillery have been ordered by the Master-General to be held in readiness to embark for foreign service:—Captain Kendal's company, 4th battalion, to relieve Captain Morgan's company, 2st battalion, at Barbadoes. Captain Morgan's company went abroad on the 28th December, 1834, and by the time of their being relieved will have been seven years in the West Indies. Major Molesworth's company 6th battalion, to relieve Major Wood's company, 8th battalion, at Bermuda. Major Wood's company went abroad on the 9th November, 1835, and will at the period of their relief have been about six years on foreign service. Captain Kendal and Major Molesworth's companies will embark about the latter end of the present or beginning of the ensuing month.

Married.

On Monday evening, by the Rev. Mr. Harrison, Mr. George Ruddock, to Miss Jane Mahoney, both of the Parish of Portland.

On Wednesday, by the Rev. S. Robinson, Mr. J. Smith, of this City, to Miss Francis Ann Yeragle, of Granville, N. S.

On Thursday last, by the Rev. J. Dunphy, Mr. Peter M'Roy, to Miss Mary Doherty.—Mr Bernard Coleman, to Miss Mary Ann M'Carty, all of this City.

At Liverpool, (England,) on the 8th Oct., Capt. M. Fleming, of the Ship *Samuel*, of this port, to Elizabeth, daughter of Mr. Robert Gibson, of Great Oxford-street.

In the Parish of Studholm, (K. C.) on the 25th ult., by the Rev. H. N. Arnold, Mr. Joseph Frazee, to Susannah, eldest daughter of Mr. Joseph Sharp.

Also in the same parish, by the same, on the 11th instant, Mr. Israel Smith, to Mary Elizabeth, third daughter of Mr. Samuel Sharp, all of that Parish.

At London, (Canada), on the 27th ult. by the Rev. Benj. Cronyn, A. M., Rector of St Paul's, Henry C. R. Becher, Esq. Barrister at Law, to Sarah Evanson, youngest daughter of the late Major Leonard, formerly of the 104th Light Infantry.—*Toronto Paper.*

Died.

On Sunday morning, in the 16th year of her age, after a long and very painful illness, which she bore with most exemplary resignation, Mary Love, daughter of Alexander Wedderburn, Esq., Government Emigrant Agent for New Brunswick.

On Monday morning, after a lingering illness, which she bore with christian fortitude, Mary, second daughter of the late Mr. Richard Bonsall, in the 50th year of her age.

On Monday evening, George Dyer, infant son of Charles C. Macdonald, aged six months.

On Tuesday morning, Martha Bennett, youngest daughter of Mr. Joseph Whitburn, aged 2 years.

At St. Martins, on Saturday morning, Lydia Ann, second daughter of Mr. Alexander Lockhart, aged two years and two months.

At Edinburgh, on the 1st Oct., William Henry Valentine, infant son of Mr. V. H. Nelson, lately from this City, aged 11 months and 13 days.

At Fredericton, on Monday morning last, after a protracted illness, Mr. Hugh S. Block, in the 28th year of his age.

In St. Stephen, on the 20th Oct. Mr. John Babcock, aged 24 years, son of Mr. James Babcock, of Petticodiac.

In the Parish of Studholm, on the 12th inst. after a long illness, which she bore in humble submission to the Divine Will, Margaret, third daughter of Mr. William Sharp.

SHIPPING LIST.

Port of Saint John. Arrived, 14th—Ready Rhino, Woodward, New York, 9—C. C. Stewart, staves, &c.

15th—Schr. Mariner, Quigley, Boston, 2—Waterhouse & Troop, assorted cargo.

17th—schr. Teazer, Greenlaw, New York, 4—Thomas & Sandall, assorted cargo.

CLEARED.

Ship British Queen, Stephenson, Bristol, timber and deals—S. Wiggins & Son; Argyle, Power, Waterford, timber and deals—R. Rankin & Co.

The fine ship *Queen*, Huggins, master owned by John Hammond, Esq., from Liverpool for this port with a valuable cargo, was unfortunately wrecked a t the enterance of the Bay in a gale on Tuesday night last. We copy the following particulars of of the disaster from a letter from the Captain to the owner, dated Little River, 12th Nov;—"I have to communicate the unpleasant intelligence, that the Queen, in beating up the Bay last Tuesday night, the wind blowing strong from the Eastward, and dark, we unfortunately stood too far to the Southward, and struck on a Rock bearing N. E. from the Machias Seal Islands distance about four miles, where the ship now lies nearly to peices, her three masts and bottom out. The crew, passengers, and myself, with the exception of one passenger, got safe on shore, after being on the wreck 36 hours. We have saved our lives and a few rags. Fifteen of the crew are yet on the Seal Islands." We learn that the ship was partly insured in this City and partly in England. The Captain's venture (£500) not insured.—Cargo of the Queen valued at £30,000.—*Observer.*

Brig Prince Albert, for this port, was to sail from Barbadoes on the 4th ult.

Ship Mary Caroline, Brower, of and for this port, was to sail from Liverpool on the 21st Oct.

Waterford, Oct. 11.—The Mariner, M'Donagh, which sailed from Galway on the 13th ult. for St. John, put into this harbour on the 10th instant, very leaky, having bore up from lat. 40, long. 29.

Dungarvan, Oct. 16.—The Sophia, Bellord, from St. John, has arrived here, with loss of one man, and had to throw a great portion of her deck load overboard.

Mechanics' Institute.

LECTURE TICKETS for 1841-2 may be had at the store of Mr. J. G. Sharp, Treasurer, where Members are requested to call early and take them out. By order.

12th Nov. H. J. CHUBB, *R. Secretary.*

Whale Stock.

8 SHARES of the Mechanics' Whale Fishing Company's Stock for sale. Apply at the *Chronicle* Office. 12th Nov.

FALL GOODS.

Received ex Emerald, and Elizabeth Rowell:

5 CASKS Refined SUGAR;
2 bales Linen Thread; 1 do. Shawls;
7 bales Grey and White Cottons;
2 ditto Red and White Flannels; 2 do. Blankets,
1 ditto striped Shirtings; 2 do. col'd Counterpanes,
1 case Jaconetts, &c. &c.

Also, A few bales CURLED HAIR, which will be sold very low by L. H. DEVEBER.
1st Oct. *Market square.*

ACARD.—KNOWLES & THORNE thank those friends who so promptly and efficiently assisted them in saving their Goods from the destructive Fire on Monday night last, and assure them that they will ever retain a grateful remembrance of their kindness.

They will be found at present at the Counting House of W. H. Scovil, Esq., North Wharf.

19th November. 2w

ACARD.—ALEXANDER ROBERTSON begs to tender his sincere and heartfelt acknowledgments to those friends who assisted in removing and taking care of his property during the terrible night of the 15th inst.

19th November. (Corr.)

MESSRS. JARDINE & CO. beg leave to express their gratitude to their numerous friends who came forward so promptly and efficiently to their assistance at the late fire.

The labourers, and others who require it, will be thankfully rewarded on application. Nov. 19.

☞JARDINE & CO. have leased Mr. Peters' Brick building, corner of *Prince William* & *Church* streets, where their former business will be resumed in a few days. Nov. 19.

CARD.—WM. MAJOR feels greatly obliged to his friends, and particularly those disinterested, for their help in his behalf on Monday night.

19th November.

SANCTON & CROOKSHANK tender their best thanks to those friends who so kindly rendered their assistance during the Fire on Monday night. Nov. 19.

CARD.—The Subscribers beg leave to tender their sincere thanks to those individuals who so promptly came to their assistance, when their property was in such imminent danger, on the night of the late calamitous Fire.

Nov. 19. PETERS & TILLEY.

THE Subscriber has taken an Office in Peters' Brick Building, on the corner of Prince Wm. and Church streets, nearly opposite Sands' Arcade.

Nov. 19.—6t JAMES S. KAYE.

THE SUBSCRIBER has taken an Office in Peters' Brick Building, on the corner of Prince Wm. and Church streets.

Nov. 19.—6t GEORGE WHEELER.

THE Subscriber has taken an Office in the building lately erected by T. H. Peters, Esquire, corner of Prince Wm. and Church streets

Nov. 19. G. R. JARVIS.

Shives' Printing Office

is removed to the Brick building of E. L. Thorne, East side of Prince William street, second story.

☞To those Gentlemen, whose kind assistance was the means of saving part of his establishment, he offers his best thanks.

MISSING—About thirty reams of Demy Printing Paper, which was carried out of the Office. Any information relative to it will be thankfully received.

November 19.

Stopped,

ON the night of the late Fire, a BOX containing Fancy Goods. The owner can have it by applying at the shop of A. D. Blaksley, Painter, King's square, and paying expences. Nov. 19.

Found,

ON Tuesday morning, a POCKET BOOK, containing money. The owner can have it by proving property and paying for this advertisement. Apply at this Office. Nov. 19.

NEW-BRUNSWICK HOUSE, COFFEE-HOUSE CORNER.

THE unexpired Lease of the above first rate business stand occupied by James Bowes, is offered for sale. Apply to WILLIAM MAJOR.

Nov. 19. *Prince Wm. street.*

TO LET,

NEW BRICK BUILDING, 23x28 feet, four stories, with a Cellar underneath, fronting on Nelson street. Possession can be given immediately, apply to

Nov. 19. JOHN ROBERTSON.

FOR SALE, And immediate Possession given—That well known and *Fire Proof* Brick Building, the Hibernian Hotel, with all the improvements thereunto belonging;—being so well known it needs no further description. Terms will be liberal.

Nov 19. JAMES NETHERY.

FLOUR, &c.

Landing ex brig "*Ready Rhino,*" from New York:

50 BARRELS, 30 half barrels New Genesee FLOUR;
10 Kegs No. 1 TOBACCO. For sale by
Nov. 19. JARDINE & CO.

Coals.

THE Subscriber offers for Sale—600 Chaldrons good House COAL, in lots to suit Purchasers:

—ALSO—

300,000 feet Bright DEALS;
150,000 do. White Pine Boards;
30 Cords Lathwood: 75M. ft. Refuse Boards.

November 19. Joseph Fairweather.

Grapes, Raisins, Nuts, &c.

25 KEGS GRAPES, 50 Boxes Raisins, 5 Bags FILBERTS, 2 Boxes Lemons, Landing, ex North America, For sale by

Nov. 19. JAMES MALCOLM.

JUST PUBLISHED,

And for sale at the Courier Office—

The New-Brunswick Almanack,

Faithfully corrected for the year 1842.

Nov. 19.

Coal, Coal.

100 CHALDRONS good House COAL, at 25s. per Chaldron, in lots to suit purchasers; for sale by

Nov. 19. JAMES MALCOLM.

NOTICE.

JAMES BOWES having executed an Assignment of all his Property, Real and Personal, to the Subscribers, in trust, for the purposes expressed in the Deed of Assignment—all Creditors of the said James Bowes wishing to derive any benefit under the said Deed of Assignment, are requested to call at the Office of Mr. James S. Kaye, in Saint John, and execute the said Deed within thirty days from the date hereof, otherwise they will be excluded from the benefit of the said Deed of Assignment; and all persons indebted to the said James Bowes, are requested to make immediate payment to either of the Subscribers, or to the said James S. Kaye, their Attorney.

F. A. WIGGINS, EDMUND KAYE, } *Trustees.*

Saint John, 19th November, 1841.

☞NOTICE.

WILLIAM NEEDHAM AKERLY, of Fredericton, Merchant, having assigned to the Subscribers all his Real Estate, Goods, Chattels, Debts and Effects, upon and for certain trusts and purposes in the Deeds of Assignment mentioned, require all persons indebted by Book Account or otherwise to the said W. N. Ackerly, to make instant payment to them at the Office of William Watts, Esquire, in Fredericton.

JOHN F. TAYLOR,
WM. A. McLEAN,
W. WATTS.

Nov. 12. 1841.

Attention!

MILITIA NOTICE.

ALL Persons wh have neglected to Enrol for the Militia, at the Court House, on Wednesday, the 21st July last, and to train on the day appointed as by Law directed, are called on to come forward and pay their respective Fines—as after this warning they will be sued indiscriminately.

By Order of the commandant,
THOS. BALDWIN.

November 5. *Captain and Enrolling Officer.*

AUCTION SALES.

To be Sold at 12 o'clock, To-Morrow, SATURDAY, on the Premises:

LOT No. 1313 fronting on the North side Main street, 40 by 100 feet. Terms at sale.

Nov. 19. SANCTON & CROOKSHANK.

BLACKSMITHING.

THE subscriber begs respectfully to inform the Inhabitants of St. John and its vicinity, that he has commenced the Blacksmith business in the shop lately occupied by Mr. J. H. Broderick, at the foot of Portland street, where he hopes to merit a share of public patronage in the following branches, viz:—*Carriage and Sleigh Ironing, Mill Work, Edge Tools*, and jobbing in general.

The subscriber further solicits that the patronage so liberally extended to his late Father may be continued to him.

N. B.—All orders punctually attended to

12th Nov. JAMES F. WOOD.

Bar, Pig, and Sheet IRON,

STOVES, TIN PLATES, &c. &c.

The subscriber offers for sale at his fire-proof Store, Nelson street:

250 TONS common British IRON, well assorted.
100 tons Refined British Iron, well assorted.
100 ditto No. 1 Scotch Pig (Gartsharrie Brand.)
20 ditto Swedish Iron, well assorted,
20 ditto Refined Round Iron, ¼ to ½ inch,
100 bundles Plough Plate Iron,
200 Plough Share Moulds,
40 bundles *Naylor & Co's.* best Cast Steel, ass'd.
40 ditto do. German do. do
20 ditto do. Sleigh shoe STEEL,
20 ditto Blister steel, (Z)
25 ditto do. do. C. C. N. D.
60 boxes Tin Plates, CW. IC. IX. DC. and DX.
200 bundles best Sheet Iron. *Nov.* 20, 22, 24 & 26,
300 bags Spike Nails, 4½ to 10 inches.
250 ditto Canada Fine Rose Nails, 6d'y to 30d'y,
5 casks Ox and Horse Nails,
10 tons HOLLOW WARE, viz: Pots, Covers, Pans, and Ovens,
10 ditto Tea Kettles, assorted No. 0 to 4,
100 Canada Stoves, assorted, 20, 24, 27, 30, and 32 inches,
50 Full Register Grates, assorted sizes,
50 Half ditto ditto ditto,
30 Franklins ditto ditto,
12 Anvils, assorted, 1 to 2 cwt.
12 Smiths' Bellows,
15 Anchors, assorted, 1 to 10 cwt.
8 Chain Cables, assorted, ¾, ⅞, and 1 inch,
40 cwt. short-link Chains, 5-16 3-8, 7-16, & 1-2 in.
400 boxes best Liverpool Soap, 56 lbs. each,
30 boxes Dipt Candles,
25 barrels Irish Prime Mess PORK,
20 bales Irish Bacon, (very fat); 40 Irish Hams,
7 puns. strong well flavored Grain WHISKY,
3 ditto ditto Malt ditto,
40,000 White Oak Barrel Staves
500,000 Bright spruce Deals, in shipping order,

Also, on Consignment:

50 bolts best Bleached CANVAS,
4 Iron PLOUGHS,
2 handsome Iron MONEY CHESTS.

Nov. 12. WILLIAM CARVILL.

St. John Religious Tract Society

Have just received from London—

6150 ASSORTED Tracts; 200 Cottage Hymns; 120 Packets small Books; 100 volumes ditto; 5 Sunday school Libraries; 100 Volumes bound and half bound Books, among which are Krummacher's Elijah and Elisha, the Weekly Visitor, the Tract Magazine, 3 sets of a Miniature Commentary on the Bible, Pilgrim's Progress, and Bunyan on the Fear of God and Holy War, Henry on Meekness, Scott's Force of Truth, Walker's Armour, the Sabbath Breaker, Hall on Education, Doddridge's Rise and Progress, Howe on the Holy Spirit, Hopkins on the Lord's Prayer, Keith on Prophecy, Baxter's Guide to Heaven, Sheppard's sincere Convert, Wilberforce's Practical view, Sirle's Remembrancer, &c.—Please apply to JOHN KINNEAR.

12th November.

Almanack for 1842.

JUST Published and for sale by the Gross, Dozen, or otherwise—The Merchant's and Farmer's *ALMANACK* for 1842, containing, besides the usual information, a complete list of the Officers of the Provincial Militia; Equation of Time Table; Interest Table; with a MAP of the Province of New-Brunswick, (exclusive of the Disputed Territory.)

November 5. W. LAVERY.

Ranney, Sturdee & Co.

Have received by Arethusa, and other recent arrivals:

PIPES, hhds. and qr. casks Burgundy and double diamond old PORT;
Pipes, hhds. and qr. casks old Port, [vint. '34.]
Pipes, hhds and qr. casks East and West India Madeira;
Pipes, hhds. & qr. casks South Side Madeira;
Pipes, hhds. and qr. casks London Particular and London Market Madeira;
Pipes, hhds. and qr. casks Teneriffe, Bronte and Cape Madeira;
Butts, hhds. and qr. casks golden, pale & brown SHERRY;
Butts, hhds. and qr. casks low priced Sherry;
Hhds. and quarter casks Lisbon, Catalonia and Tarragona;
Hhds. Claret, La Rose, La Tour, and Chateaux Margeaux;
Puns. and hhds. Martell's, Hennesey and Outard's best BRANDY;
Puncheons and hogsheads pale GENEVA;
Puns. Islay, Cambleton, and Irish Malt Whisky;
Puns. [Pine Apple,] old Jamaica RUM;
Hhds. Guiness' Dublin BROWN STOUT;
Hhds. Burton and London PALE ALE;
Hhds. Barclay & Perkins' Brown Stout & Porter;
50 dozen OLD TOM;
100 cases pure SCHEIDAM;
400 casks, each 4 dozen, Abbott's and Dunbar's BROWN STOUT;
20 cases SHERRY BRANDY;
8 cases Cheddar and Brick CHEESE;
50 boxes Sperm, Wax, and Patent Candles;
50 boxes Mould and Dipt CANDLES;
100 gross Wine, Ale, and Porter BOTTLES;
150 boxes CROWN WINDOW GLASS;
30 casks BLACKING;
200 barrels ROMAN CEMENT;
20,000 Company's Manilla CHEROOTS;
100 coils Cordage, 6 thread ratline to 7 in. rope;
50 coils Manilla ROPE, 1 to 4 inches;
20 HAWSERS, of sizes;
130 bolts CANVAS;
1 bale Sewing and Roping TWINE;
1000 gross best Wine and Beer Corks, Taps and Bungs;

IN STORE.—50 Puncheons Jamaica, Demerara and Saint Croix RUM.

With an extensive stock of CHOICE BOTTLED WINES, comprising,—Sparkling Burgundy, Hock, Moselle, Sauperay, Revisautes, and Champagne; Still Hock, Hermitage, Burgundy, Barsac and Moselle; Sauterne, Bucellas, Calcavellos, Lisbon, Vidonia, Marsalla, Claret, Malmsey, Madeira, East and West India and south side Madeira, London Particular and London Market Madeira, golden, pale and brown Sherry, &c. &c.—*Which they offer for sale at their Establishment in Prince Wm. street.*

St. John, October 15, 1841.

NOTICE.

ALL Persons who have been warned for *ROAD WORK, POOR TAX, &c.*, and have neglected to pay the collector of this city, will be sued forthwith.

N. B.—The Property of non-residents will be advertised for sale in a few days, as the Law directs, unless the Agents for such property come forward and pay the Poor Tax, &c.

5th November. 3w

BRIGHT SUGAR.—15 hogsheads Bright Porto Rico, just received and for sale by

10th sept. W. H. STREET.

Mr. John M'Lardy, Baker,

Germain Street, opposite Trinity Church;

BEGS respectfully to acquaint his customers and the Public, that he has removed to his new stand as above. From the well known character of his Bread being perfectly free from acid, and the special attention paid to cleanliness in its manufacture, he hopes to merit a continuance of Public favour. Dispepsia Loaves, French Rolls, and Twist Bread, made expressly for private Families.—Shopkeepers and Families can be supplied in any part of the City. Sago Rolls and Tea Cakes on hand at all times. *Oct.* 29.—3m

By the Honorable Ward Chipman, her Majesty's Chief Justice of the Supreme Court of Judicature, for the Province of New-Brunswick.

To all whom it may concern, Greeting:

NOTICE is hereby given, That upon the application of Thomas E. Millidge, of Saint John, Merchant, to me duly made according to the form of the Acts of Assembly in such case made and provided; I have directed all the Estate as well real as personal, within this Province, of Hugh Mackay, James Mackay, and Daniel Mackay, late of the city of Saint John, Merchants, (which same are departed from and without the limits of this Province, with intent and design to defraud the said Thomas E. Millidge, and the other creditors of the said Hugh Mackay, James Mackay, and Daniel Mackay, if any there be, of their just dues, or else to avoid being arrested by the ordinary process of the Law, as it is alledged against them,) to be seized and attached, and that unless Hugh Mackay, James Mackay and Daniel Mackay do return and discharge their said debt or debts, within three months from the publication hereof, all the Estate as well real as personal of the said Hugh Mackay, James Mackay, and Daniel Mackay, within this Province, will be sold for the payment and satisfaction of the creditors of the said Hugh Mackay, James Mackay, and Daniel Mackay. Dated at Saint John, the twenty fifth day of August, in the year of our Lord one thousand eight hundred and forty one.

WARD CHIPMAN.

W. & F. Kinnear, Atty's. for Pet. creditor.

[*First Published in Royal Gazette, Sept.* 1, 1841.]

Just Printed,

And for sale at the stores of Messrs. G. & E. Sears, and Messrs. Fraser and Avery, Booksellers:

A TRACT

SHEWING THE DANGEROUS CHARACTER OF

THE OXFORD TRACTS,

With Testimonies against them.

Price 3d each, or three for 7½d. Nov. 5.

E. L. JARVIS & CO.

Offer for sale at the lowest market prices, the following very recently imported Goods.

100 TONS "Banks' Best" Staffordshire IRON;
200 ditto common English ditto,
10 ditto best Swedish ditto,
10 ditto sheet, hoop, and plate ditto,
10 ditto cast, blister, and German STEEL,
20 ditto HOLLOW WARE,—viz. Iron Pots, Camp Ovens, Boilers, Axle and Block Bushes,
300 Canada Stoves, of various sizes, from 20 to 36 inches, handsome patterns and well fitted;
240 Kegs and Bags Iron Spikes and Nails, all sizes,
3 Tons Composition Spikes,
16 Smiths' Bellows,
24 ditto Anvils; 40 ditto Vices;
300 Kegs Gunpowder, assorted, all qualities;
400 Boxes Window Glass, of various sizes;
10 barrels PUTTY, in bladders;
10 ditto Pipe Clay; 10 tierces Paris Whiting,
4 hogsheads Lampblack,
100 Kegs *Brandram's* London White Lead,
600 ditto col'd PAINTS, and No. 2 White Lead,
27 casks London Boiled and Raw Linseed OIL,
10 Rolls SHEET LEAD, assorted, 3 to 10 lbs. per foot,
36 boxes TIN PLATE, IC, IX, IXX, DC, DX, and DXX;

Together with a great variety of IRONMONGERY and CUTLERY of all descriptions.

North Market Wharf, 23d October, 1841.

Books, Stationery, Cutlery, and HARDWARE.

A very general and extensive assortment of Blank Books; English, French, Latin and Greek School Books, with every requisite in the Stationery and Bookselling line, recently received, per *Arethusa*, from London, *Perthshire* from Greenock, and *Sovereign* from Liverpool, at REYNOLDS'S old Bookselling Establishment, in *Cross street*, near the Market Square, St. John; now open and for sale cheap for ready money.

NICHOLSON'S Builders' Director, Architecture, Five Orders, Carpentry, Projections, Mathematics and Masonry; Marryatt's Masterman Ready; Wheewell's and other works on Mechanics, Parnell's Road Making; Combe's Constitution of Man; Maunder's Treasury; Good's Book of Nature; Mrs. Dod's Cookery, and Mrs. Child's Frugal Housewife; Penny Magazine for 1840; splendid folio Illustrated Family BIBLES, with Hanney's Concordance, in a variety of elegant bindings, from 40s. to £5; steel and metal Pens, of all the most approved patterns; Rodger's Pen-knives.

ANNUALS for 1842, and a further addition to the general stock expected by the ship *Queen.*—Sears' Pictorial Illustrations of the Bible, 2 vols. each 10s.; New Brunswick MANUAL, or Vade Mecum of useful Mercantile & Professional Forms, 10 shillings. 3w Oct. 29.

October 15th, 1841.

NEW FALL GOODS.

THE subscriber has received, per *Emerald*, from Liverpool, and *Arethusa*, from London, a large assortment of GOODS, suitable for the season, comprising as follows:—

Whitney Rose and Point BLANKETS,
White, Red, Yellow and Blue FLANNELS,
Baizes, Serge, Plaidings, and Drugget,
A large stock of Carpeting, with Rugs to match,
6-4 OIL CLOTH, for covering Furniture,
4-4 Ditto, Ditto, for Halls,
Coloured COUNTERPANES, Cotton Sheets,
Tartan Shawls and Handkerchiefs,
Lamb's Wool SHIRTS and DRAWERS,
Woollen HOSIERY of all kinds,
Knitting Worsteds and Yarns,
A large stock of Gentlemen's Stocks and Cravats,
Black and col'd SILK VELVETS, with Ribbons to match; Rich satin Vestings, Broad Cloths,
Checquered and Figured CLOAK PATTERNS;
Woollen and Kid Gloves, of all kinds,
Cloak Girdles, and silk Fringes,
Black and coloured silk Handkerchiefs,
Bombazines, Paramattas, and Crapes,
Black and fig'd. Satins, Sarsnets,
A large stock of RIBBONS,
Orleans Cloths and Merinos, in every shade,
Prints, Furnitures, and Linings,
Ducks, Hollands, Diapers, and Linens,
MUSLINS of every description,

Which together with a large stock of Gentlemen's HATS, will be disposed of at lowest Market prices

W. G. LAWTON.

REMOVAL.

THE subscriber having now removed into his new BRICK BUILDING, West side of *Nelson street*, is prepared to receive Goods on consignment, having ample storage in buildings free from all risks of Fire, externally; and when Goods not extra-hazardous, can be insured at 5s. per cent. per month for short periods.

JOHN ROBERTSON.

—ON HAND AS ABOVE—

100 barrels Mess and Prime Mess PORK,
300 barrels Prime ditto,
100 barrels prime mess, prime and cargo BEEF,
30 Puncheons Treacle; 30 hogsheads Sugar,
50 bbls. Canada Fine Flour; 50 bags ship Bread,
10 Puncheons Havanna high proof RUM,
20 tons Cordage, assorted, from marline, houseline and spunyarn to 7½ inch shrouding;
Chain Cables and Anchors of all sizes.

October 22. J. R.

5th November, 1841.

No. 2, North Market Wharf.

C. & WM. H. ADAMS,

Have received per ships England and Andover:—

20 CASKS and Cases HARDWARE, Ironmongery, Cutlery, &c. &c., consisting of—Carpenter's and Cooper's TOOLS; Guns and Pistols; Percussion Caps; Skates; Harness Mounting; SAWS—*of all kinds*; German silver, Plated, Britannia Metal, and Iron Tea and Table SPOONS; Avery's Counter Weighing Machines, &c.; Iron, Brass, and Copper Sprigs; Heel Plates; Horn Signal Lanthorns; patent Enamelled Tea Kettles, and Saucepans; Brass Connecting Screws and Stop Cocks; Patent Solar, Table, Sideboard, and Shop Lamps.

—ALSO—

1 Tress Curled HAIR; 1 case School and Log Slates; 2 Bundles Blister STEEL; 1 Case Nail-or's cast do.; 3 Bales Lines and Herring Twines

Furniture Ware Rooms,

DUKE STREET.

THE subscriber returns his sincere thanks for the liberal support received since his commencing business in this City, and would inform his friends and customers that he has removed his business to Duke street, a few doors West of the residence of Lauchlan Donaldson, Esq and between Germain and Prince William streets, where he has on hand a general assortment of Warranted CABINET FURNITURE, made of the best materials and workmanship, and inferior to none he has heretofore manufactured, either in style or durability,—among which are SIDE BOARDS; Chiffoneers; BUREAUS; Lounging, Parlour, and Drawing Room CHAIRS; Sofas; Sofa Beds and Couches, covered in hair seating or *Silk Plush*, (a new article in this market,) or to order; Centre TABLES, real Egyptian Marble tops; Pier, card, Breakfast, supper, and Dining Tables, in sets and single; Ladies' Work and Toilet Tables;—all of which he offers for sale at reduced prices for satisfactory payments, and will, for a short time, sell for *Cash* at from Ten to Twenty-five per cent. below his usual prices.

☞Friends and customers are invited to call and see previous to purchasing elsewhere.

1st *October.* JOHN J. HOGAN.

Medicines, Perfumery,

Brushes, Combs, Confectionary,

Preserved Meats, &c.

The subscriber has received, per ships 'Rebecca,' 'British Queen,' and 'Westmorland,' from London:—

1 CASE *Dunnsford's* Fluid MAGNESIA;
1 do. *Frank's* Solution of Copaibia;
1 ditto *Robinson's* BARLEY and GROATS;
1 ditto Patent MEDICINES, containing *Dalby's* Carminative; *Bateman's* Drops; *Powel's* Balsam of Aniseed; *Ford's* Balsam of Horehound; *Henry's* Calcined Magnesia; *Mason's* Effervescent Magnesia; *Henry's* Aromatic Vinegar; *Lemming's* Essence, &c. &c.

4 cases PERFUMERY, containing *Smyth's* Lavender Water; genuine Arquebusade; Milk of Roses; Rose Bloom for the complexion; Fine Rouge in pots; Queen Victoria's Bouquet; Prince Albert's Bouquet; the Princess' Bouquet; Queen Adelaide's Perfume; Royal Extract of Flowers; Essence of Roses for the Handkerchief; *Hannay's* Rondelitia; *Rowland's* Kalydor; Macassar Oil; Bears' Oil; Perfumed Hair Powder, &c. &c.

1 case Brushes and Combs, in every variety;
1 do. CONFECTIONARY;
4 do. PICKLES and SAUCES;
1 do. Preserved MEATS and SOUPS;
1 do. Scotch Orange Marmalade;
1 do. real Havana Cigars, superior quality;
1 do. SNUFFS;
4 do. Windsor SOAPS;
10 boxes SPERM CANDLES;
1 hogshead best London GLUE;
2 tons best London White LEAD;
4 casks boiled and raw OIL;
10 cwt. ROOT GINGER.

JOHN G. SHARP, *Chemist.*
Corner of North Market Wharf and Dock street.

June 11.

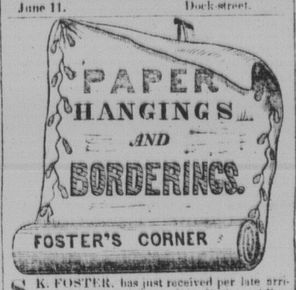

S. K. FOSTER, has just received per late arrivals from Philadelphia, New-York, and Boston, a very extensive Fall supply of New and Fashionable Paper Hangings and Borders;—the whole of which has been selected by himself from the best Factories in the above named places, and for variety, style and price, surpasses any which has ever been offered for sale in this city. Those persons who wish to make a good selection, will please give an early call. *8th Oct.*

WINTERBON'S ANTI-BILIOUS SOLUTION.

THIS Invaluable Medicine has only within a few years been offered to the Public, the Proprietor having used it in his private practice for many years, and has experienced the most wonderful success by its use in the undermentioned diseases.

In a few moments after taking it the patient is entirely relieved of the most painful heartburn, or pain occasioned by a superabundant quantity of bile in the stomach and bowels. Though the effects of the Anti-Bilious Solution are so instantaneous, they are not the less permanent; it strengthens the stomach, improves the appetite, removes all acidity and bile from the stomach and bowels, raises the spirits, and strengthens and invigorates the whole constitution.

The most delicate and feeble invalid labouring under Dyspepsia will by continuing the use of the Anti-Bilious Solution for a few weeks, experience its most happy effects in being restored to the enjoyment of perfect health.

Indigestion, Loss of Appetite, Weakness, Langour, Coldness of the Extremities, Morbid Acidity in the stomach and bowels, headache, drowsiness, habitual costiveness, and general debility, bilious complaints of every description, diarrhœa, vomiting, sour stomach, wind and flatulency of the stomach and bowels, jaundice heartburn, eruptions of the skin, scrofula, and red gravel, Asthma and Coughs in old Persons.—For these and many other complaints the proprietor has experienced the greatest benefit in his general practice, and can confidently assert that others may experience the same result by merely attending to the directions in taking this Medicine.

The subscriber has received a supply of the above for sale at the late Circulating Library Germain Street JOHN ELLIOTT.

November 5th.

Horse and Cattle Medicines.

THE attention of Gentlemen, Farmers, Farriers and Carmen, is particularly requested to the valuable stock of Horse and Cattle Medicines on hand, prepared by Messrs. Harris & Co., Veterinary surgeons, London. They are applicable to all diseases to which horses and cattle are liable in this country. For sale by the subscriber.

sept 24. J. ELLIO