English Silk Hats

Sole Toronto agents for Henry Heath's London-made silk hats. The Heath sets the standard for the Anglo-Saxon world. Our variety in silk hats gives the very best and the very best for the price—

$5 to $8

HARD AND SOFT FELTS

Thirteen varieties, including our exclusive lines of English make. Not to be had at ordinary hat places.

$2, $2.50 and $3

THE W. & D. DINEEN CO.
Limited
Cor. Yonge and Temperance Sts.

GRAIN IS IRREGULAR

Continued From Page 9.

barrels, car lots, on track, Toronto; local lots, 25c higher.

Toronto Sugar Market.

St. Lawrence sugars are quoted as follows: Granulated, $4.85, and No. 1 yellow, $3.78. These prices are for delivery here. Car lots 5c less.

New York Dairy Market.

New York, May 12.—Butter—Firm, unchanged; receipts, 4891. Cheese—Old steady, new weak; receipts, 2072. Prime, 9c to 9½c; do. common to fair, 8c to 8½c; new state, full cream, white, small, choice, 6c to 6¼c; do. fair to good, 5¼c to 5½c; do. small, poor, 5c; do. white, large choice, 6¼c; do. fair to good, 5½c to 6c; do. colored, large choice, 6½c; do. fair to good, 5½c to 6c; do. large, poor, 5c; do. light skims, choice, 5½c.

Eggs—Irregular; receipts 17,815; state, Pennsylvania and nearby fancy selected white, 20c to 20½c; do. extra mixed, 19c to 19½c; do. firsts, 18c to 18½c; western storage packings, fancy, northern, 18½c to 19c; do. central and southerly sections, 18c to 18½c; western regular packings, northerly sections, firsts, 18½c to 19½c; do. southerly sections, 18c; western seconds, 16½c to 17½c; Kentucky general receipts 16c to 17c; Tennessee, general receipts, 15c to 16c; southern inferior, 14c to 14½c; dirties, 13½c to 15c; checks, 13c to 14c.

Liverpool Grain and Produce.

Liverpool, May 12.—Tallow, prime, city, easy, 28s 9d.

Wheat—Spot, dull; No. 1 California, 7s; futures, quiet; May, 6s 3¾d; July, 6s 4½d; Sept., 6s 5¼d. Corn—Spot, firm; American mixed, new, 4s 5d; American mixed, old, 4s 7d; futures, quiet; May, 4s 4¾d; July, 4s 4⅛d.

New York Grain and Produce.

New York, May 12.—Flour—Receipts, 7354 barrels; exports, 9995 barrels; sales, 9200 barrels; showed no feature and was about steady. Rye flour, steady. Cornmeal, steady. Barley, dull. Rye, dull. Wheat—Receipts, 67,100 bushels; exports, 1004 bushels; sales, 2800 bushels futures; spot market barely steady; No. 2 red, $1.06 elevator; No. 2 red, $1.07 to $1.11, f.o.b., afloat; No 1 northern, Duluth, 94c, f.o.b., afloat; No. 1 hard Manitoba, nominal, f.o.b., afloat; options opened steady and advanced on reports of a good cash demand, the destruction of wheat at Fort William by fire, and light western receipts. Towards noon the market weakened and later was heavy under liquidation and better southwest crop news, closing ¼c to ⅝c lower: May, 92c to 92¼c, closed 92c; July, 80 3-16c to 90⅜c, closed 89½c; Sept., 82⅞c to 83¾c, closed 83c; Dec., 82¾c to 83½c, closed 82¾c.

Corn—Receipts, 83,450 bushels; exports, 4000 bushels; sales, 10,000 bushels futures; spot, firm; No. 2, 54½c, elevator; 56½c f.o.b., afloat; No. 2 yellow, 60c; No. 2 white, 57c; option market was dull and featureless, closing ¼c to ⅜c net higher; May, 58¼c, closed 58¼c; July, 51¾c; Sept., closed 54c.

Oats—Receipts, 51,000 bushels; exports, 1285 bushels; spot, steady; mixed oats, 26 to 32 pounds, 46½c to 47c; natural white, 30 to 32 pounds, 48c to 50c; clipped white, 36 to 40 pounds, 53c to 53½c. Rosin, easy. Molasses, firm. Pig iron, easy. Copper, dull. Lead, quiet. Tin, quiet; Straits $27.60 to $27.90. Spelter, quiet. Coffee, spot Rio, quiet; No. 7 invoice, 6¾c; mild, quiet; Cordova, 10c to 13c. Sugar, raw, firm; fair refining, 3¼c; centrifugal, 96 test, 3¾c. Molasses sugar, 3c; refined, quiet.

TORONTO CATTLE MARKET.

Receipts of live stock at the city cattle market were again large, consisting of 97 car loads, of 1271 cattle, 3243 hogs, 159 sheep, 259 calves, and 639 hogs, to Park Blackwell & Co.

The quality of fat cattle was good, several of the best finished loads of butchers' as well as exporters, having been delivered and sold.

Deliveries of exporters were not large, the bulk of deliveries of fat cattle being of the butchers' classes.

Trade was brisk in all the different classes, the demand being quite equal to the supply in all the departments. Business was conducted with a vim. There was a large number of buyers from both east and west, especially the former. One buyer, Mr. Chute, came all the way from the Eastern Townships in the Province of Quebec.

Coughlin Bros. bought two extra loads of heavy exporters, 1440 lbs. each, from Jno. Dowling of Drayton, at $4.95 per cwt. These cattle were fed by M. Jordan of Parker P. O., Ont. Mr. Dowling had these cattle on the market on Tuesday last but would not sell on that day. To-day he topped the market in price, as well as in quality.

Mr. Chute informed The World that the hay crop being a failure in the East, there was only a limited number of fat cattle in his part of the country, consequently they came west to get a supply. Mr. Chute has been on the market several weeks and generally takes about three loads of butchers' away each time. This is one instance of many showing how the outside demand is helping the market here.

Prices for exporters were unchanged from Tuesday's quotations. The highest price quoted to-day was $4.95 for two extra well finished loads, brought in by J. Dowling of Drayton, which were held over since Tuesday's market.

Butchers' cattle sold equally as well as on Tuesday last, as will be seen by the many quotations given below. There were many select lots but not enough to supply the demand for choice butchers' heifers, 950 to 1050 lbs. each. This class sold as high as $4.60 to $4.70 per cwt.

Feeders, especially short keeps, were in excellent demand, and prices were unchanged.

Stockers, milch cows, sheep, lambs and calves were firm at Tuesday's prices, as will be seen below.

The run of hogs was the largest in a long time, nearly 4000 being delivered. Prices took a drop of 10c per cwt. Selects are worth $5 per cwt., while lights and fats go at $4.75 per cwt.

Exporters—Choice, well-finished heavy exporters sold at $4.75 to $4.95 per cwt.; medium at $4.60 to $4.70.

Export bulls—Choice export bulls sold at $3.75 to $4.25, medium at $3.50 to $3.60.

Export Cows—Prices ranged from $3.75 to $4.25 per cwt.

Butchers'—Choice picked lots of butchers', equal in quality to best exporters, 1100 to 1200 lbs. each, sold at $4.40 to $4.70; loads of good at $4.25 to $4.35; medium at $3.90 to $4.10; common at $3.50 to $3.75; rough and inferior at $3 to $3.25 per cwt.

Feeders—Short-keep feeders, 1100 to 1200 lbs. each, sold at $4.40 to $4.70. Those weighing from 950 to 1050 of good quality sold at $4 to $4.25 per cwt.

Stockers—Choice yearling calves sold at $3.50 to $3.75; poorer grades and off colors sold at $2.50 to $3.25, according to quality.

Milch cows—Milch cows and springers sold from $30 to $55 each.

Veal Calves—Calves sold from $2.50 to $10 each and $3.50 to $5.50 per cwt.

Sheep—Export ewes, heavy weights, sold at $4 to $4.50; light export ewes, $4.25 to $4.75; export bucks at $3.00 to $3.50.

Lambs—Yearlings grain-fed lambs sold at $5.75 to $6.00; barnyard lambs at $4.00 to $5.00 per cwt.

Spring Lambs—Prices ranged from $2.50 to $5.50 each.

Hogs—Prices for straight loads, fed and watered, were $5 per cwt, and $4.75 for lights and fats.

McDonald & Maybee sold as follows: Twenty-one exporters, 1275 lbs. each, at $4.80 per cwt.; 22 butchers', 1110 lbs. each, at $4.70 per cwt.; 31 butchers', 950 lbs. each, at $4.25 per cwt.; 32 butchers', 975 lbs. each, at $4.50 per cwt.; 10 butchers', 1110 lbs. each, at $4.50 per cwt.; 6 butchers', 1030 lbs. each, at $4.30 per cwt.; 16 butchers', 1065 lbs. each, at $4.45 per cwt.; 5 butchers', 1110 lbs. each, at $4.70 per cwt.; 11 butchers', 1100 lbs. each, at $4.45 per cwt.; 3 butchers', 910 lbs. each, at $4.35 per cwt.; 21 butchers', 1030 lbs. each, at $4.40 per cwt.; 10 butcher cows, 1100 lbs. each, at $3.70 per cwt.; 16 short keeps, 1250 lbs. each, at $4.65 per cwt.; 4 short-keeps, 1240 lbs. each, at $4.65 per cwt.; 1 bull, 1590 lbs., at $4.00 per cwt.; 1 bull, 1390 lbs., at $3.87½ per cwt.; 1 milch cow, $45; 1 milch cow, $21; 12 yearling lambs, $5.50 to $6 per cwt.; 10 sheep at $4.50 per cwt.; 2 veal calves, at $5.50 per cwt.

Geo. Rountree, buyer for the Harris Abattoir Co., was the heaviest buyer on the market, having bought 375 butchers' and exporters, as follows: Exporters at $4.70 to $4.85; choice pickedlots of butchers' at $4.55 to $4.70; loads of good to choice at $4.40 to $4.50; fair to good at $4.25 to $4.40; medium at $3.85 to $4.00; good to choice cows, at $3.75 to $4.15; common at $3.25 to $3.50 per cwt.

Maybee & Wilson sold 18 exporters, 1270 lbs. each, at $4.75 per cwt.; 17 exporters, 1475 lbs. each, at $4.75 per cwt.; 23 butchers' cattle, 1000 lbs. each, at $4.55 per cwt.; 23 butchers' cattle, 1000 lbs. each, at $4.50 per cwt.; 14 butchers' cattle, 1070 lbs. each, at $4.50 per cwt.; 3 butchers' cattle, 1010 lbs. each, at $4.12½ per cwt.; 45 butchers' cattle, 1250 lbs. each, at $4.40 per cwt.; 5 butchers' cattle, 850 lbs. each, at $4.15 per cwt.; 15 butchers' cattle, 990 lbs. each, at $4.40 per cwt.; 13 butchers' cattle, 970 lbs. each, at $4.50 per cwt.; 2 cows, $40.00 each; 1 milch cow, $44.00 17 calves, $3.90 per cwt.

R. J. Collins bought 80 butchers', 980 to 1100 lbs. each, at $4.25 to $4.50 per cwt.

Corbett, Henderson & Mayne sales: Thirty-seven exporters, 1350 lbs. each, at $4.90 per cwt.; 21 exporters, 1290 lbs. each, at $4.80 per cwt.; 10 exporters, 1350 lbs. each, at $4.90 per cwt.; 22 butchers', 950 lbs. each, at $4.45 per cwt.; 15 butchers', 1020 lbs. each, at $4.35 per cwt.; 8 butchers', 1055 lbs. each, at $4.55 per cwt.; 7 butchers', 1100 lbs. each, at $4.40 per cwt.; 2 butchers', 980 lbs. each, at $4.25 per cwt.; 21 stock steers, 1065 lbs. each, at 4⅛c per lb.; 3 fat cows, 1230 lbs. each, at 3¾c per lb.; 5 cows, 1160 lbs. each, at $3.85 per cwt.; 4 cows, 1060 lbs. each, at $3.20 per cwt.; 1 export bull, 2000 lbs., at $4.25 per cwt.; 1 export bull, 1550 lbs., at 4c lb.; 1 export bull, 1440 lbs., at 4c lb.; 3 export bulls, 1770 lbs. each, at $4.05 per cwt.; 1 milch cow, $45.00.

James H. Rountree bought 2 exporters 2630 lbs. each, at $4.60 per cwt.; 2 exporters, 2730 lbs. each, at $4.65 per cwt.; 2 bulls, 3850 lbs. each at $3.75 per cwt.; 1 bull, 1580 lbs., at $3.75 per cwt.; 19 butchers', 1060 lbs. each, at $4.45 per cwt.; 18 butchers', 1020 lbs. each, at $4.30 per cwt.; 7 butchers', 920 lbs. each, at $4.20 per cwt.; 5 butchers', 920 lbs. each, at 4½c per lb.; 5 butchers' cows, 1180 lbs. each, at 3½c per lb.; 2 butchers' cows, 1050 lbs. each, at 3½c per lb.; 11 short-keep steers, 1120 lbs. each, at $4.35 per cwt.; 3 short-keep steers, 1210 lbs. each, at $4.60 per cwt.; 7 short-keep steers, 1140 lbs. each, at $4.50 per cwt.; 3 common butchers', 850 lbs. each, at 3½c per lb.

W. H. Dean bought 7 loads of exporters, 1250 to 1350 lbs., at $5.60 to $4.90 per cwt.

A. McIntosh bought 2 loads of exporters, 1325 lbs. each, at $4.80 per cwt.

Lunness & Halligan bought 3 loads of exporters, 1300 to 1350 lbs. each, at $4.75 to $4.90 per cwt.

Charles Maybee sold one load of short-keep feeders, 1200 lbs. each, at $4.65 per cwt.; 10 light feeders, 1000 lbs. each, at $4.45 per cwt.; and a load of stockers, 650 lbs. each, at $3.50 per cwt.

C. Zeagman bought 8 short-keep feeders, 1150 lbs. each, at $4.60 per cwt.; 50 feeders, 800 to 1000 lbs. each, at $4 to $4.50; and 70 mixed butchers', 800 to 1000 lbs. each, at $4 to $4.25 per cwt.

W. J. McClelland bought two loads of good butcher cattle, 1000 to 1150 lbs. each, at $4.50 to $4.55 per cwt.

Coughlin Bros. bought two extra choice loads of exporters, 1440 lbs. each, at $4.95 per cwt.

Wesley Dunn bought the bulk of the sheep, lambs and calves, the average prices of which are as follows: Fifty sheep at $4.40 per cwt.; 60 lambs at $5.50 per cwt., 25 spring lambs at $4.75 each, 200 calves at $5.25 each.

Frank Hunnisett, jr., bought 60 butchers', 950 to 1100 lbs. each, at $4.35 to $4.60 per cwt.; 20 calves at $6 to $8 each, or $4.50 to $5.25 per cwt.

Osman Richardson sold two steers, 1195 lbs. each, at $5.00 per cwt.

James Ryan bought 5 milch cows, at $30 to $45 each.

James Armstrong bought 7 milch cows and springers at $40 to $48 each.

Market Notes.

I. R. Schell, at one time a regular attendant at this market, but at the present keeping hotel at Flesherton Station, was a visitor at the market.

Drovers were complaining as usual of the slow time made by the G. T. R. in delivering stock. One load, shipped at Mildmay, 115 miles from Toronto, at 9.30 a.m. Wednesday, had not reached the market at 10.30 a.m. to-day (Thursday).

H. G. Whaley, live stock dealer, of Buffalo, was a visitor on the market.

Another Select Importation

Our fresh line of Scotch and English Tweeds for Spring and Summer Business Suits are importations we are proud of—we would emphasize this fact to business men, as they are our regular $28 and $30 suitings and represent the acme of value for business suits—special **$22.50 and $25.00.** Call and inspect.

R. SCORE & SON

Tailors and Haberdashers, 77 King-street West.

THE HOUSE OF QUALITY

We pay as much attention to the little things a man needs as to the bigger ones—just as particular to sell him a good collar button as we are to sell him a good raincoat—

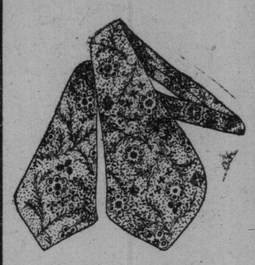

What do we sell besides hats and furs?—

Neckwear — gloves — hosiery — underwear — fancy vests — collars — cuffs — raincoats — shirts —two-piece suits and such other things as are expected of a high-class furnishings store for men —and sell at fair prices—

New Neckwear—50c to 2.50—
Soft Bosom Shirts—uncommon patterns—1.00 to 4.00—
Linen Collars—newest shapes—special 3 for 50c—

Fairweathers

84-86 Yonge Street.

CATTLE MARKETS.

Cables Steady—Hogs Are Easier in All American Markets.

New York, May 12.—Beeves—Receipts, none, and no trading. Exports to-day, 4 cattle and 12 sheep. Calves—Receipts, 34 head, making, with the stock carried over, 324 on sale. Market, steady. Veals sold at $4.50 to ..6.25.

Sheep and Lambs—Receipts, 4,561; sheep, steady; prime and choice cliped lambs, firm; others, steady. Clipped sheep sold at $5.75 to $6.62½; culls, do. at $4.50 to $4.75; common spring lambs at $3 each.

Hogs—Receipts, 2538; only six on sale; feeling steady.

East Buffalo Live Stock.

East Buffalo, May 12.—Cattle—Receipts, 75 head; steady; prime steers, $5.00 to $5.20; shipping, $4.50 to $5.00; butchers', $4.25 to $4.85; heifers, $3.50 to $4.50; cows and bulls, $3.00 to $4.00; stockers and feeders, $3.40 to $4.00.

Veals—Receipts, 300 head; 25c higher, $4.50 to $6.00.

Hogs—Receipts, 3600 head; fairly active, 15c to 20c lower; heavy, $5.00 to $5.05; mixed, $4.95 to $5.00; yorkers, $4.90 to $5.00; pigs, $4.80 to $4.85; roughs, $4.15 to $4.30; stags, $2.75 to $3.25; dairies, $4.80 to $5.00.

Sheep and Lambs—Receipts, 7000 head; firm, unchanged.

Chicago Live Stock.

Chicago, May 12.—Cattle—Receipts, 5500; active to strong; good to prime steers, $5.10 to $5.65; poor to medium, $4.10 to $5; stockers and feeders, $3 to $4.40; cows, $1.50 to $4.35; heifers, $2.25 to $4.60; canners, $1.25 to $2.75; bulls, $2 to $4; calves, $2.50 to $5.25; Texas-fed steers, $2.50 to $5.

Hogs—Receipts, 20,000; strong to 5c higher; mixed and butchers, $4.65 to $4.85; good to choice heavy, $4.75 to $4.87½; rough heavy, $4.60 to $4.75; light, $4.60 to $4.80; bulk of sales, $4.75 to $4.85.

Sheep—Receipts, 10,000; steady; lambs steady; good to choice wethers, $4.65 to $5; fair to choice mixed, $3.75 to $4.50; western sheep, $4.50 to $5.50; clipped native lambs, $4.50 to $6; clipped western lambs, $4.75 to $6.10; wooled and western lambs, $6.25 to $6.90.

British Cattle Market.

London, May 12.—Canadian cattle are steady at 11¾c to 12c per lb.; refrigerator beef, 9¼c to 9½c per lb. Sheep, 12c per lb.; yearlings, 13c.

Cheese Market.

Madoc, May 12.—At Madoc board to-day 500 boxes offered. All white, 75 sold at 6⅝c, remainder at 6 9-16c.

Tweed, May 12.—Tweed cheese board met to-day at 2.30. There were 300 cheese boarded; all sold at 6⅝c. Buyers—Magrath, Watkin, Hodgson Bros., Cook, Alexander. Board adjourned till Thursday next at 3 a.m.

Brockville, May 12.—Offerings on Brockville cheese board to-day were 504 white and 770 colored; total 1274; 6¾c was bid on the board and refused. Salesmen asked 6¾c, and a great deal changed hands on the street at this price.

Kingston, May 12.—Frontenac cheese board met this afternoon, when 355 boxes were registered. The highest bid was 6½c, none being sold.

Winchester, May 12.—At the Winchester Springs cheese board meeting held this afternoon 366 boxes were registered, all sold on board at 6⅝c. Buyers—Prunner, Weir, Ault and Logan.

Vankleek Hill, May 12.—There were 515 boxes of white and 59 of colored cheese boarded here to-night; 122 boxes withdrawn, being green; 6½c was bid, but salesmen would not sell. Bid was raised to 6c for white and 6¾c for colored. At this figure Hodge got 23 white and 59 colored; McRae got 160 white. Buyers present were Hodge, McRae and Welsh.

CHASING A TRAMP.

Morrisburg, May 12.—An attempt was made this morning by a tramp to assault the three-year-old daughter of Harry Weegar. The child was playing in the yard near the railroad tracks, and the approach of its mother frightened the man, who boarded a passing freight train and escaped. Chief Hopper wired the police at Cornwall to watch the arrival of the train, but the tramp jumped before it arrived there, and is supposed to be somewhere in the woods along the track. He is a medium sized man of 35 years, clean shaven, dressed in black and wearing a white hat. Search parties are now looking for him.

Called to Fort Frances.

Woodstock, May 12.—The Rev. P. H. Anderson of Beachville has received a unanimous call from the Baptist Church, Fort Frances, the most promising town on the Canadian Northern Railway.

Call at 10 King St. East.

Passenger office of the Lehigh Valley Railroad. Direct route to New York, Philadelphia, Atlantic City route, "Black Diamond Express." ed

YORK COUNTY AND SUBURBS

South York School Teachers, in Convention, Listen to Several Instructive Addresses.

MUST MAKE SEWER CONNECTIONS

Bylaw Toronto Junction Board of Health Will Have Passed—Board of Works Meeting.

It was a representative gathering of South York teachers which met in Deer Park Presbyterian Church yesterday morning to confer with each other relative to matters educational, with 115 out of a possible 125 present, and 87 of them were ladies. The chair was occupied by J. W. English, president of the South York Teachers' Association. He urged a number of radical reforms, as the establishment of a government superannuation fund, an increased age limit, and larger salaries. The policy of accepting the lowest tender was a vicious one. The grouping of two or more schools together would, in some cases, work beneficially to teachers and children. The county model schools might well be abolished, and the whole time given to the normal class.

"Thoroness in Public Schools" was discussed by H. J. Alexander, principal Weston Public School. There was too much rushing prior to examinations, which proved a great bar to thoroness. Promotion should never come until the present subject had been thoroly mastered. The passing of imperfect work was an injury to the pupil.

At the afternoon session W. H. Elliott, vice-principal Toronto Normal School, gave an excellent address on "Nature Study in the Public Schools." He urged those present to cultivate an every-day acquaintance with the animal, vegetable, and mineral world, not as a portion of the curriculum, but incidentally. Knowledge of insects beneficial and injurious to the farmer and of the native woods, could in many ways interest child minds.

"Writing in the Public Schools" was discussed by A. W. Urmy of Mount Joy. Writing as generally taught in the public schools was a misnomer; it was not writing but copying. What was required was a muscular movement, and an intelligent system in which speed was the great desideratum.

H. Jones of Markham declared that speed was not the most important need, but a clear, legible hand. It was almost impossible to obtain for office work competent writers, and for this the business colleges were largely to blame.

William Douglas, as a former South York teacher, and a well-known authority on writing, was invited to address the convention. Speed was the prime requisite, and the time to teach it was in the very beginning. Among a host of office applicants while the majority could write a well rounded hand if given time, when speed was demanded they utterly failed.

Mr. Fotheringham, inspector of public schools, South York, was present, having returned on Tuesday from a six months' trip to North Carolina, whither he had gone to regain his health. To the convention he expressed his pleasure at being enabled to be present, and intimated his intention to at once resume his official duties. The presentation of an address and a sum of money to Mr. Fotheringham will be a feature of the convention this morning.

At a meeting of the Markham Public School teachers, held at the close of the convention, under the presidency of Mr. Trick, it was decided to hold the annual picnic on the Markham fair grounds on June 18.

The convention resumes this morning.

Toronto Junction.

Toronto Junction, May 12.—The board of works held a meeting to-night to consider probable improvements for the coming year, so that estimates can be struck early. The paving of Dundas-street near the corner of Keele, either with brick or cement, is again suggested. Many other streets require grading and there are several applications in for extended water service. With the approach of summer the ubiquitous agent of patents to prevent hydrants freezing was much in evidence and took up considerable time of the board. Last winter, which was the most severe known for many years, no difficulty was experienced from hydrants freezing. Only six froze during the winter.

The Queen's lacrosse team of St. Catharines and the Junior Shamrocks of the Junior C.L.A. will play a game there on May 20.

W. J. Armstrong has filed plans with the town clerk for the erection of a $2500 brick dwelling on Western-avenue.

The Toronto Junction Baseball League met to-night and rearranged the schedule so that one game will be played in the Junction each Saturday. On Saturday next the Independents play the Oaks and St. Cecilias play Weston.

The board of health met to-night and decided to ask the council to pass a bylaw making it compulsory for owners of houses on streets where there are sewers to make connection with them. The medical health officer reported that there was no more developments in the smallpox outbreak. W. Smith, who was removed to the Swiss Hospital suffering with the malady, continues in a dangerous condition.

Seven new members were initiated into L.O.L. No. 662 last night. Royal Arch degrees were conferred on some of the members.

District Chief Ranger A. R. Williams of Robin Hood Lodge, Permanent Secretary N. Williams and other grand lodge officers paid a visit to Queen of the West Lodge, A.O.F., last night, when three members were initiated.

York Township Council.

A special meeting of the township council was held on Wednesday afternoon. Joseph Barrett renewed his application for permission to lay wires thru the southwesterly portion of the township. Mr. Barrett has already secured this concession from the Township of Etobicoke and Toronto Township. The proposition will be further considered. E. A. Foster threatens the township with a writ, unless the taxes which amount to $160, on Highfield Sanitarium, are remitted.

The offer of $90 per annum by Manager Keating for permission to relay the rails for 1000 feet on Woodbine-avenue for the use of the railway, was accepted. The Dovercourt Ratepayers' Association strongly urged for an extension of sidewalks and better road conditions generally. The various rendering works in and around the Don Valley are a source of annoyance to the neighborhood. The board of health will deal with the matter.

The sidewalks to the north of Deer Park and in front of Mount Pleasant are in a dilapidated condition. Pending the advice of the township solicitor re the consent of the cemetery trust, the engineer will take no further steps in the matter.

On motion of Councillors Henry and Watson the offer of $75 from J. A. Nesbitt for lot 30, plan 704, Cronyn-avenue, was accepted. The long standing dispute between the trustees of school section No. 25 at Brazondale, and Frank Turner, was advanced a step by the passage of a bylaw authorizing the issue of debentures. Fortified by the presence of their solicitor, the school board demanded the bylaw and in the event of a refusal intimated their intention to issue a writ. The whole matter will now be referred to Inspector Fotheringham for final settlement.

Council will meet as a court of revision on June 13, at 10 a.m.

North Toronto.

The Junior Epworth League of the Davisville Methodist Church held its closing session for the season on Monday night. A good program and refreshments making the evening a most pleasant and enjoyable one.

Robert Drewry of Davisville, who has lately gone into the chicken business, thinks it is the greatest thing he has struck, even surpassing his successful blacksmith experience. He has secured a strain of record Plymouth Rock layers, and one egg collected this week weighed no less than 3⅝ ounces.

Assessor J. M. Whaley has his roll about ready to return for this season. The town will show an improvement in population of nearly one hundred over a year ago, and the assessment will total up nearly an excess of $40,000 in the same time.

The school children of the town are enjoying holiday yesterday and to-day, owing to the teachers' convention. The same objection is being raised by the parents that these conventions might take place when the regular holidays are in effect.

A special children's service was held at St. Clement's Church, Eglinton, yesterday morning (Ascension Day), and the collection will be handed over to the Sick Children's Hospital.

J. Leary is having a neat residence erected on Glenwood-avenue close to Yonge-street that will prove a benefit to the locality.

Weston.

A new society has been formed here, called the Society of Saints, for the suppression of sin. H. E. Irwin is the secretary and the charter calls for the suppression of wickedness in high places and the torment of sinners in county towns. The hotel keepers have received an invitation to be present at the meeting of the committee to forward the movement.

Aurora.

Hon. Richard Harcourt, minister of education, and Hon. E. J. Davis will address a meeting of the North York teachers at Aurora on Thursday, May 19.

Alfred Love of Aurora is applying for administration of the estate of the late George Heron of King Township, who left $1088, including $850 in realty in King Township and Aurora.

SENSATIONAL LIBEL SUIT.

London, May 12.—Metropolitan fashionable and sporting circles have been deeply interested in a sensational libel suit, brought by R. S. Sievier, the former owner of the famous mare "Sceptre" against Sir James Duke, also a well-known turfman. After a trial extending over several days before Justice Grantham, who summed up strongly against the plaintiff, the jury returned a verdict for Sir James.

Mr. Sievier alleged that Sir James called him a thief, card sharper and murderer, and accused him of causing Sceptre to be pulled for the Derby. The baronet pleaded privilege as the statements were made within the Ranelagh Club, and also undertook to prove that Mr. Sievier's character was such that he could not be libelled.

In the course of the trial Mr. Sievier's past was laid bare with an unsparing hand. He admitted he had been twice in the bankruptcy court and several times in the police court for trifling assaults at card games and billiard matches. Huge bets were recounted with an airy frankness that fascinated the crowded court house. All over, he declared he had lost heavily in his gambling transactions.

After his return from Australia he was presented to the Queen, but some months afterwards the presentation was cancelled. This, Mr. Sievier attributed to the fact that he had been a bookmaker in the island continent.

Mr. Sievier married Lady Mabel Bruce, sister of the fourth Marquis of Ailesbury, with whom he eloped two days before her marriage to another man. He is known as the greatest plunger on the turf and is now a wealthy man.

Royal Grenadiers.

The Royal Grenadiers' regular weekly parade was held at the Armouries last night, Lieut.-Col. Stimson in command. A., C. and D. Company's and the brass and fife and drum bands were inspected by Lieut.-Col. Galloway, D.S.A. The left half battalion and B. Co. will be inspected next Thursday night. Nine men were taken on and nine struck off the strength. Col.-Sergt. Freemantle, D. Co., has been granted the long service medal. Capt. and Brevet Major Brock has been granted an extension of leave with permission to travel abroad until the 26th inst. Capt. I. C. Law sails this week by the Tunisian to take up his new appointment in East Africa.

The regiment will parade on Sunday next at 2.10 for the purpose of taking part in the church parade.

Woodstock Goes Ahead.

Woodstock, May 12.—Extensive improvements are to be affected this summer at the Woodstock Opera House as a result of which the next season will be opened in a building modern in every respect. The store now occupied by A. Ramsay, situated to the west of the entrance must be vacated. It is to be converted into a large entrance lobby. The entrance to the "gods" will henceforth be separated from the entrance to the pit and the balcony. The stage is to be greatly enlarged and the whole interior will be redecorated. A new roof is also to be put on the building.

City Dairy

CREAMERY BUTTER

SPECIAL SALE

We have a few hundred pounds of the same kind of butter that we sold last week.

While it lasts 20c the pound.

PRINT IN PLAIN WRAPPERS.
PHONE NORTH 2040.

MONEY TO LOAN

If you want to borrow money on household goods, pianos, organs, horses and wagons, call and see us. We will advance you any amount from $10 up same day as you apply for it. Money can be paid in full at any time, or in six or twelve monthly payments to suit borrower. We have an entirely new plan of lending. Call and get our terms. Phone—Main 4233.

D. R. McNAUGHT & CO.
"LOANS."
Room 10, Lawlor Building, 6 King St. W

Your Eyesight is Precious

Be very sure and careful as to your OCULIST and afterwards as to your OPTICIAN.
AT POTTER'S there is no haphazard work done; the finest quality lenses, the most approved appliances and the most skilful workmen are at your service.
No overcharging or misrepresentation.

Chas. Potter
Optician 85 YONGE ST.

MONEY

Absolutely the cheapest place in town to borrow money on furniture or piano. Security not removed from your possession. Easy payments. Strictly private, no inquiries of neighbors or employer. If you want to centralize your bills so as to pay all in one place, come and see us.

KELLER & CO.,
144 Yonge St (First Floor)

THE ROBERT **SIMPSON** COMPANY, LIMITED

H. H. Fudger President; J. Wood, Manager. May 13

STORE CLOSES AT 5.30 P.M.

Men's Day in Men's Store.

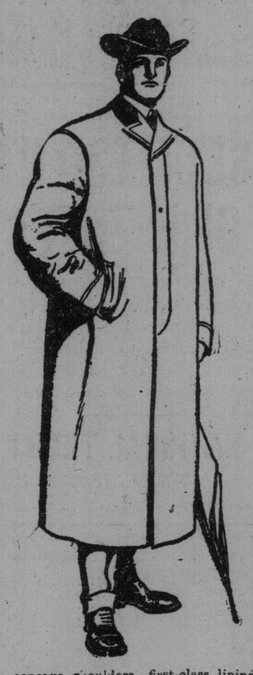

1st the Clothing Department. We're clearing up the balance of those Rain Coats we told you about before. Very much undervalue when we sold them first—more so now.

N.B.—By the way, we've a fine lot of White Vests to show you now.

114 only Men's Fine Imported Covert Cloth Rain Coats, these Coats are Rain Coats and Top Coats combined, dressy styles, always useful and correct for all occasions, we have four colors, fawn, dark Oxford grey, greenish brown and olive, made either lined with good Italian cloth or unlined, with saddle back, all have haircloth sleeve linings, made up in the long, loose Raglanette style or the new single-breasted Chesterfield with square pockets, sizes 35-44, regular 10.50 and 12.00, while they last Saturday your choice for..... 6.95

Men's Rich Sott Imported Clay Worsted Suits, in navy blue and black shades, cut in the correct single-breasted sacque style, haircloth and shrunk duck interlining, coat tailored into shape, perfect fitting and silk sewn, sizes 34-44, on sale Saturday..... 9.50

Men's Nobby New Scotch Tweed Sacque Suits, latest American cut, in a fashionable dark brown ground with a fancy silver and green and red stripe, handsomely tailored with narrow, close-fitting collar and broad, smooth concave shoulders, first-class linings and trimmings, all sizes, Saturday..... 12.50

Youths' Fine English Tweed Long Pant Suits, made up in the latest single-breasted sacque coat style, dark grey ground with a fine fancy silver stripe, lined with good Italian cloth, trousers cut narrow in the legs and perfect fitting, sizes 33-35, Saturday..... 7.00

Boys' Fine All-Wool Imported Tweed Three-Piece Suits, single-breasted sacque coat, in a dark grey, fashionable stripe pattern, the linings and trimmings are first-class and all seams are strongly sewn, sizes 28-33, Saturday..... 4.50

Boys' Fine Scotch Tweed Norfolk Suits, in a dark heather and brown mixture with fine light stripe and colored blue spot, made with shoulder straps and belt, knicker pants, lined with good durable cotton, sizes 22-28..... 4.00

Boys' Fine Navy Blue Imported Serge Sailor Blouse Suits, full blouse, made with large sailor collar, nicely trimmed with black silk soutach braid, fly front, fastened with silk bow tie, sizes 21-27, Saturday..... 3.25

$1.25 Shirts 69c.

52 dozen Men's Fancy Colored Neglige Soft Bosom Shirts, made from fine imported shirting cambrics, zephyr and madras cloths, light, medium and dark colors, all new spring and summer patterns, broken lines from our regular stock, not all sizes in each pattern, but in the lot are 14 to 17, detached cuffs, regular prices 1.00 and 1.25, on sale Saturday morning, each..... .69

66 dozen Men's Balbriggan Underwear, shirts and drawers, double thread, tan shade, French neck, elastic rib cuffs and ankles, nicely finished, sizes 34 to 44, regular price 35c, on sale Saturday, per garment... .25

35 dozen Fine Silk and Satin Neckwear, all new patterns and colors, reversible, four-in-hand shape, also new hand tied knot, all made from short ends of 50c grade silks, on sale Saturday morning, each..... .25

Hats for Men.

The Men's Store is the place for a sensible man to come for a Hat. Men's Day is the best time for him to come. Nothing fancy about the prices here and they are good Hats. Just as good as those with fancy names and fancy figures.

Men's Extra Choice Quality English and American Fur Felt Derby and Fedora Hats, most fashionable shapes made for this season's wear; soft hats in colors black, fawn and new browns; stiff hats in black only, Saturday..... 2.50

Men's and Youths' Stiff and Fedora Hats, correct spring styles, all the latest blocks and newest colors, very fine quality fur felt, Saturday..... 2.00

Men's Derby and Fedora Hats, stylish spring shapes, special grade fur felt, good trimmings, a durable, sightly and up-to-date hat, Saturday..... 1.50

Men's and Boys' Hookdown Caps, in plain serges and worsteds, black or navy blue colors, also newest pattern tweeds, special 25c, 35c and..... .50

Men's and Boys' Yacht, Auto or Motor Caps, newest American and English designs, in cloth, serges, fancy tweeds and crash, at 25c, 35c, 50c, 75c and..... 1.00

Children's Tam o'Shanters, soft crown styles, in navy, black or cardinal cloth serge, or velvet, also white duck and crash, ... .75

Children's Linen Sailor Shape Hats, very latest thing, large range of colors, special..... .75

Men's Sample Boots.

$3.50 to $5 Values for $2.50.

300 pairs of J. D. King Co. spring of 1904 Sample Laced Boots and Oxford Tie Shoes, in all the styles and leathers of the large range of manufacture for men, patent kid, box calf, Dongola kid and enamel calf, sizes 7 and 7½ only in the Oxfords, values from 3.50 to 5.00 per pair, with these we will place a line of regular 3.50 Box Calf Boots in all sizes from 6 to 10, every pair genuine Goodyear welted, to clear the lot Saturday 2.50
See Window Display.

Hardware for Saturday.

Carpenters are coming to realize more and more that the tools we sell in our Hardware Department in the Basement are the very best made in their respective grades. We