MC 2035 POOR DOCUMENT

JOE RIVERS

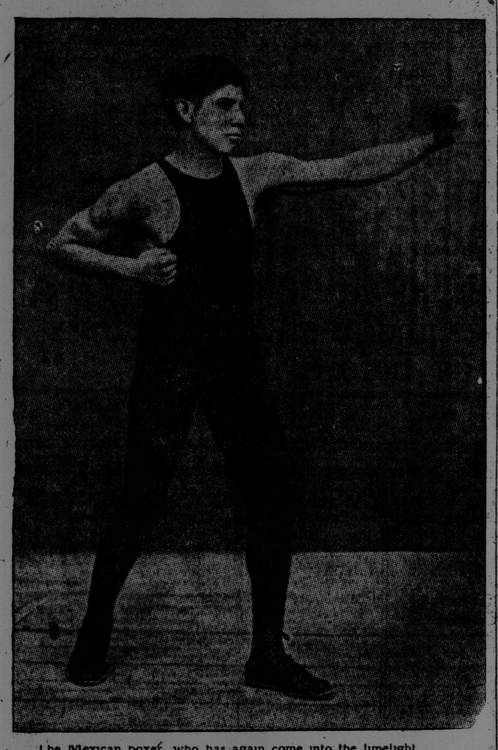

The Mexican boxer, who has again come into the limelight

SPORT NEWS OF A DAY; HOME AND ABROAD

BASEBALL

National League.

Boston—St. Louis 3, Boston 4. Batteries—Ryan and Gowdy; Doak, Griner and Snyder.

In Philadelphia—Pittsburg 1, Philadelphia 2. Batteries—Harmon and Gibson, Alexander and Killifer.

In New York—Cincinnati 3, New York 5. Batteries—Dale, Lear and Wingo; Stroud and Meyers.

In Brooklyn—Chicago 7, Brooklyn 8. Batteries—Pierce, Standridge and Archer; Pfaffer, Ricker, and McCarty.

National League.

	Won	Lost	P.C.
Chicago	40	29	.580
Philadelphia	36	31	.537
St. Louis	38	35	.521
Pittsburg	35	34	.507
Brooklyn	34	35	.493
Cincinnati	30	34	.469
New York	29	35	.453
Boston	30	39	.435

New York led the National league a year ago today with .603. Boston was in last place with .420.

American League.

In Cleveland—New York 3, Cleveland 4. Batteries—Mitchell, Jones and O'Neill; Fisher, Cottrell and Nomamaker.

In Chicago—Chicago 5, Washington 1. Batteries—Scott and Schalk; Shaw, Ayres and Henry.

In Detroit—Boston 4, Detroit 15. Batteries—Ruth, Mays, Gregg and Cady; Coveleskie, Cavet and Baker.

In St. Louis—Philadelphia 3, St. Louis 1. Batteries—Bush and Lapp; James and Agnew.

American League.

	Won	Lost	P.C.
Chicago	47	26	.644
Boston	43	24	.642
Detroit	44	28	.611
New York	36	36	.500
Washington	32	36	.471
Philadelphia	27	44	.380
St. Louis	26	43	.377
Cleveland	25	43	.368

Philadelphia led the American league a year ago today with .603. Boston was in sixth place with .513.

Federal League.

In Brooklyn—Buffalo 8, Brooklyn 2. Second game—Buffalo 9, Brooklyn 1.
In Pittsburg—St. Louis 2, Pittsburg 4. Second game—St. Louis 5, Pittsburg 0.

International League.

In Jersey City—Rochester 2, Jersey 4. Second game—Jersey 3, Rochester 2.
In Richmond—Toronto 14, Richmond 4.
In Providence—Buffalo 4, Providence 6.
In Harrisburg—Montreal 6, Harrisburg 4.

Colonial League Shaky

Providence, R. I., July 8—The Colonial league, in session here today, voted to drop Taunton and Fall River as circuit cities and to disband the clubs on Saturday of this week. All the games of the Pawtucket club will be played on the road. These changes are made necessary because poor support in these cities has made the clubs heavily losing ventures. The best of the players will be distributed among the other six teams and the league will continue with six clubs.

A new schedule will be prepared to take effect on Monday. Maxwell, manager at New Haven, will return to the Brooklyn Federal league club, and William Phoenix, manager of the Fall River club, will succeed him in New Haven.

Will Manage Lowell

Lowell, July 8—Charles L. Kelchner, formerly a scout for the St. Louis Americans, has been made manager of the Lowell team of the New England league, succeeding Walter Ahearn.

Rodgers Sold to Reds

The Red Sox management has disposed of utility infielder Bill Rodgers to the Cincinnati Reds, the player going to that National league club on straight release terms. Rodgers went to the Red Sox from Cleveland after having been released by that club to a club in the Pacific Coast league. He refused to join the latter and finally went to the Boston club after making his own negotiations.

RING

Coffey vs. Ferguson

The Atlas A. A. of Boston has closed arrangements that will bring to Boston Jim Coffey, Irish heavyweight, known as the Dublin Giant, who is considered as one of the best men in the world as having a chance to defeat Willard for the championship.

What Coffey may do to Willard later on is a story in itself, but so far as Boston is concerned, Coffey will box in the local ring on the night of August 10. For an opponent, the club has selected Sandy Ferguson, the "stubborn child," who, despite his long absence from the ring, is figured as just the man to give Coffey a hard battle.

Sandy has reformed, or says he has, in any event, for more than a month he has been taking fine care of himself in hopes of getting back into the game. Within a few days he will leave for the country and start real work for the contest next month.

AQUATIC

Long Distance Race Today

Everything is in readiness for the start of a long distance motor boat race this afternoon under the auspices of the R. K. Y. C. The first boat will leave Millidgeville at 2.15 o'clock. There are nineteen boats entered: Fairmore, Keoonik, Wahwahtaysee, Melnale, Bonsel, Idler, Amego, Bobs, Mac, Patricia Chat, Dixie, Trosque, Lilletta, Bunting, White, Heather, Jennie M., Essex and the Owl.

The course is from Millidgeville to Erb's Cove, thirty-four miles. W. White and Harold Stubbs are to be the starters, while W. C. Rothwell will be the judge at the finish. After all the boats finish, the yachtsmen will enjoy a few hours on shore, and tomorrow will take pleasure in a cruise homeward.

TURF

Fredericton Horses

Among the entries for the Central, Maine fair races at Waterville are:—T. V. Monahan's James W. McKinney, Fredericton in the 2.10 trot, and the same owner's Lellia Burns in the 2.30 pace.

NO TIME FOR TRIFLING

Editor Times:—

Sir—Doubtless the present slow recruiting is a disappointment. But I have more respect for the men who keep away from the recruiting office than what I have for the great amount of bluffers who go there and partly enlist, inspired only by pretense. The man who desires to be known as a "want-to-be-hero" under the protection of "my wife won't sign the papers," should not be admired for his bravery. It is ridiculous to say that a man is not aware of his wife's ideas concerning the matter before he goes to the recruiting office. If there is a husband who is not that closely associated with the affairs of his home, his wife should sign the papers with a sigh of relief. The present is no time to seek popularity by trifling with the government.

Yours truly,
TIMES READER.

St. John, N. B., July 9, 1915.

BLACK RIVER PICNIC.

On Tuesday, July 6, a successful picnic was held at Black River in connection with the Anglican Sunday school and Band of Hope. It was well attended by adults and children from Loch Lomond, Garnett and Black River. The weather could not have been better, although in the early morning it did not look at all promising. The people brought their lunches, and fruit and candy were sold on the beach. In the afternoon there were races for the children in Mr. Johnston's field, and the winners received prizes; also there was dancing, and a platform was erected for the purpose. Both children and adults spent a very enjoyable day.

His Host—By the way what do you think of the Mexican imbroglio?

Mr. Malaprop—To tell the truth. I like old-fashioned American fruits the best.—Judge.

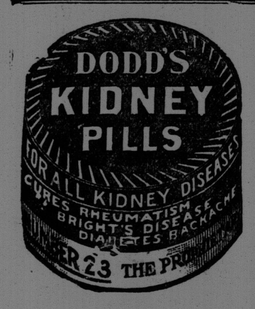

WILL WE EVER WALK ON AIR?

Train Of Thought Inspired By a Letter About "Fruit-a-tives"

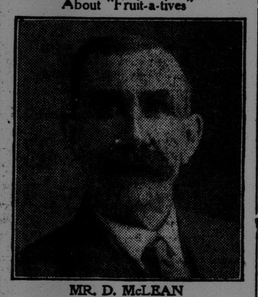

MR. D. McLEAN

Orillia, Ont., Nov. 28th, 1914.

"For over two years, I was troubled with Constipation, Drowsiness, Lack of Appetite and Headaches. I tried several medicines, but got no results and my Headaches became more severe. One day I saw your sign which read 'Fruit-a-tives' make you feel like walking on air. This appealed to me so I decided to try a box. In a very short time I began to feel better, and now I feel fine. Now I have a good appetite, relish everything I eat, and the Headaches are gone entirely. I cannot say too much for 'Fruit-a-tives, and recommend this pleasant fruit medicine to all my friends."

DAN McLEAN.

"FRUIT-A-TIVES" is daily proving its priceless value in relieving cases of Stomach, Liver and Kidney Trouble—General Weakness and Skin Diseases.

50c a box, 6 for $2.50, trial size, 25c. At all dealers or sent post paid by Fruit-a-tives Limited, Ottawa.

NEWS OF THE BOXERS.

Millburn Saylor, an Indianapolis lightweight who figures he is going to stop Charley White's winning career next Tuesday night at the Atlas A. A., Boston, is going good, judging from the way he defeated Roy Hurst at Nashville the other night.

George Brown, a Chicago Greek middleweight, who fought Mike Gibbons here, is to sail for Australia on July 22.

Jack Humphries, a flyweight, and Alf Mansfield are to visit the United States from England soon.

Freddie Delaney, English boxer, is going to Australia.

Jem Driscoll, a clever Welsh boxer, who is now at the front, is going back in the ring. He will enter in the next military tournament near the battle lines in France.

Probably the longest and most luxuriant heard in the world is that of Zachary T. Wilcox of Carson City, Nev., a veteran of the Civil War. He has not shaved or had it cut for thirty-two years, and it is now 5½ feet long. Ordinarily it is worn wrapped around the of carboard and thrust under the owner's vest.

OLD TIME SPORT

Wallace Ross on The Grand Game of Rowing

Teemer and Hanlon; Walter Brown of Halifax — The Paris Crew's Wonderful Three Miles—The Matter of Training

The following article written by Wallace Ross, a well known sculler of his day, was published on December 21, 1888 in the Daily Telegraph. In the article he brought out valuable points for athletes in training, and also gave his views on racing in those days. He wrote as follows:—

"It is a very easy matter to sit around a warm fire and talk on probabilities; to dwell on the future, which is as dark as as a backyard cat. The future oarsman, his ability and his style of locomotion are unknown qualities to me, at least. I dare to make the assertion that years will have come and gone before our sport loving public will have the pleasure of witnessing superior scullers to those of today. I base my belief on the work of the last ten or twelve yeras. There has been but little improvement in speed since that time. Recall the celebrated race between Teemer and Hanlan on the Pleasure Island course, in Albany. We have had but few, if any, of that importance and pluck since then. The three miles in nineteen minutes and thirty seconds will not be such a difficult task after a few more years; but even that time is not remarkable when compared with our sculders of a dozen years ago.

"I point with pride to the fine showing of Walter Brown, of Halifax. Where is the man today who could take his old style of style of craft and reel off the miles as he did? He was a most ungainly man in a boat, and watching him, one would think that every stroke was his last. But for all lack of grace, he possessed the chief essential—pluck and speed. His heart was always true, and he never would give up a struggle when a chance of victory remained. Push him as his opponents would he was always found ready.

"Take the Paris crew, Fulton, Ross, Hutton and Price, as another sample of the old school of grit and speed. Their three miles in eighteen minutes will stand at the peak of the book of records. The performance was accomplished on the St. John, N. B. course, and what makes it still more commendable is the fact that it was done in a walk-over, the crew having no opponent to push them. Now, if these oarsmen had had our present style of craft at their disposal instead of the box like shell and stationary seat, there is no saying what they would have done.

"We have a great deal to learn yet, both about pulling a boat and training for a race. A man to train properly must refrain from all pleasures and excitements. He must be given plenty to eat, nothing of the wishy-washy order, but good hair-curling food. Vegetables he must have to his heart's content, and above all things he must in eating give his teeth plenty of exercise and not devour his rations in big chunks. The ordinary athlete believes in the efficiency of the bath. Now a bath is healthy every week or ten days, but when it comes to taking one every day, as the majority do, I assert that it is harmful. A dry bath is the best bath. By that I mean a good rub down with a rough flesh towel.

"Next to eating, sleeping is the most important factor to the health of a person in training. He should get lots of it and not lower than eight hours. A good rower is generally a good sleeper. In rowing, as in everything else, there is a chance for improvement, but if anybody possesses knowledge as to how fast time is to be accommplished, let him send me a sample and I'll try it out.

"WALLACE ROSS,
Champion of New Brunswick.

Ladies' Patent Leather

Military Lace Boots

Black Cloth Top

On a very neat, plain toe last

This is the first of the Military Lace to carry a really comfortable heel

PRICE $3.50 A PAIR

Store open all day Saturday till 11 p.m.

Percy J. Steel

Better Footwear

519-521 Main Street

NEPHEW OF ST. JOHN MAN GIVES SIGNS OF TALENT OF HIGH ORDER

Singled Out by General Electric For Attention and Development as Promising Mechanical Wonder

Many of the older St. John people will remember Alexander Petch, who was a blacksmith here before going to the United States. He was one of the famous step dancers of his time, and the team of Hammond and Petch were popular favorites. He was also a very clever with the gloves. He was a brother of A. W. Petch of the Daily Telegraph composing staff, and of Mrs. A. J. Charlton and Mrs. S. Milligan of this city. The following article from the Lynn (Mass.) Telegram relates to a son of Alex. Petch.

"What the conservative, unenthusiastic greyheads of the General Electric plant here call signs of mechanical talent of a high order have been exhibited by Howard Petch, 10 Aborn avenue, a youngster taking the apprentice machinist course. The lad was just old enough when he went to work for the G. E. eighteen months ago to come within the law regarding school attendance and factory employment of boys. While his superiors do not lay any claim to having discovered any mechanical wonder, the boy has done several things since his connection with the company which inspired William Lloyd, a manufacturing engineer, to direct that he be transferred to the apprentice course, and an eye be kept on him.

"The particular thing which Petch did to attract attention to himself from the trained minds above him was to make a tool chest of a very substantial nature and ornamental value, out of old wood lying about the plant. The chest was not at all an ordinary one and contained several ideas which, so far as cen be discovered, were absolutely original. Some of these ideas will be of practical value, while some merely showed ingenuity.

"The principal feature of the chest was the adaptation of the secret drawer idea. There are several secret drawers for tools small in size and of a considerable value, and these drawers are opened by pressing secret buttons concealed with cleverness.

"The boy entered the General Electric's employ eighteen months ago in Factory V. Federal street, where he was in the stock room of the meter and instrument machinery department. His foreman, Andrew P. Haynes, of Swampscott, heard some time ago that young Petch had something on which he worked intermittently and the identity of which he guarded jealously, hiding it in the stock room.

"Investigation proved it to be the tool chest which he had created in his spare moments.

"The General Electric authorities desire to give the boy every opoprtunity to develop his abilities along lines suggested by himself, if he shows that the making of the chest was an indication of real ability and not a combination of precociousness and luck. Mr. Haynes hopes to get the young man back into his department after he has finished in the training school, if he does finish."

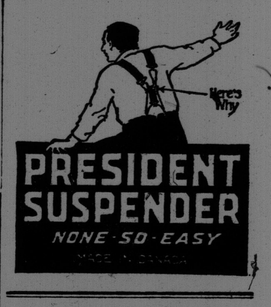

English Muffins.

A small piece of butter, softened, ¼ cup sugar, 1 egg beaten with sugar and butter, ¾ cup milk, 1 cup flour, 2 teaspoons baking powder. Quick oven. Bake in round muffin tins. This makes about nine muffins.

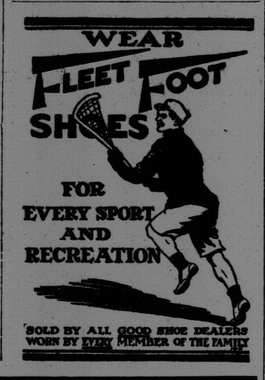

New York Tussore Silk Coats and Suits

A Special Purchase at a Bargain

There will be sold on MONDAY Beautiful New Silk Costumes, Latest Styles, worth $30.00. for $19.50, and Silk Coats, worth $20.00, for $14.00.

Picked them up in New York a few days ago from manufacturer who was clearing to go on fall goods.

2 Tussore Silk Costumes, sizes 36, 38, trimmed green, silk lined, worth $30.00, for **$19.50.**

2 Tussore Silk Costumes, silk lined, sizes, 34, 36, trimmed green, worth $27.50, for **17.50**

2 Tussore Silk Costumes, silk lined, trimmed cross ball buttons, sizes 34, 36, worth $26.50, for **$16.50**

2 Tussore Silk Coats, black velvet collar and belt, worth $22.50, for **$15.90**

2 Tussore Silk Coats, trimmed blue silk, sizes 34, 38, worth $20.00, for **$14.90**

2 Tussore Silk Coats, trimmed green, sizes 36, 38, worth $25.00, for **$16.90**

DANIELS', Head of King Street

AMUSEMENTS

STILL ANOTHER NEW BILL AT THE IMPERIAL

Friday-Saturday Show Extra Good

The Favorite, Jack Standing, in Lubin's Feature Story "IN HER MOTHER'S STEPS" A Sweet, Edifying Picture

"The Butler"—A Scream WITH BILLEE REEVES As Funny as Chaplin

5--GREAT REELS--5

Chapter No. 10 "THE BLACK BOX" Dealing With "THE SHIP OF HORRORS" Thrilling Episodes on Board the Vessel Taken by Stanford Quest and His Party The Plot Thickens

EXTRA! MUSICAL VAUDEVILLE THE GUS NAGER TRIO

MON. 12th Cissy Fitzgerald in Vitagraph's 4-Reels "THE WIN(K)SOME WIDOW"

ALSO: Boothby & Everdean, Smart Performers

MATINEE TODAY OPERA HOUSE TONIGHT

LAST 2 TIMES "IZZY IN THE POLICE COURT"

THE BEST FUN SHOW OF THE SEASON

DON'T MISS THAT MALE QUARTETTE

STARTING MONDAY 3RD. Big Week

EMPIRE MUSICAL COMEDY CO.

OFFERING THE FAMOUS LADY MINSTRELS

With a Gorgeous Velvet First Part Setting. A Genuine Old-Time Minstrel Show.

MUSIC FUN BEAUTY

NIGHTS 10 - 20 - 30c | Matinee Sat. 10 - 20c

BOX SEATS.....50c. PHONE M-1363

GEM-"THE SILVER CUP"

3rd. Episode in Favorite Serial of Popular Interest

"THE ROAD O' STRIFE"

Essanay Players in Story of England and India "The Man In Motley"

Biograph Co. in Western Play "Just a Lark"

FLORA FINCH, JAY DWIGGINS and other Vitagraph Comedians in "A Mistake in Type"

Here's a Feature For Young and Old! Story of Famous Western Pioneer, Worshipped in Song and Story "Kit, The Arkansas Traveller" 3 parts--Kalem--Mon. Tues.

UNIQUE

A TRIO OF THE BEST Producers { RELIANCE - - - - FOR SENTIMENT; MAJESTIC - - - - FOR DRAMA; KEYSTONE - - - FOR FUN : : :

THE RELIANCE COMPANY offer a Special Story Entirely Acted by Kiddies For the Children's Saturday Matinee "THE BABY" IT'S A DANDY

THE MAJESTIC COMPANY Present a Drama of the West "THE SON OF A DOG" Indians, Soldiers, Horses

THE KEYSTONE COMPANY in the Great Fun Hit "A HUMAN HOUND'S TRIUMPH" Last Word in Farce Comedy

MONDAY—"THE KNOCKOUT" CHAS. CHAPLIN AS THE REFEREE

LYRIC

2 Acts

Side Issues From Big Attractions Brown & Barrows "THE GIRL AND THE PEARL" Catchy Sidewalk Talk, Song, Dance

In a Class by Himself With Popular Features JIMMY LOGUE Juggler, Comedian, Bone Soloist

"THE SKINFLINT"—Peerless Princess Comedy

MIXED VALUES Comedy | MON.--ADELAIDE & ALEXANDER Change Artists

2 Acts