Surely 19 Years

Faithful class room work must tell in the student's favor. The principal of the

F.C.B.C.

(London, - - Y. M. C. A. Bldg.)

is in the class room every school day. Do you know what that means to you, if you are contemplating a course in business or shorthand?

Either catalogue for a postal.

J. W. WESTERVELT, Principal.

THE nicer your suit, the better you look. The better you look, the happier you feel. Our tailoring facilities are unsurpassed.

O. LABELLE

ODDFELLOWS' BLOCK CORNER.

How about that Gun you are going to buy this season?

Call and let us show you better value that you have ever been offered. Our stock is now complete. One of our bargains: A top-lever, double-barrel, breech-loading gun, choke-bored, Damascus finish barrels, treble-bolted, with Greene's cross bolt, matted extended rib bar, rebounding locks, checkered, pistol grip, with horn tip, 30-inch barrels; price $12. Twelve-bore only.

Hunting Coats, Vests, Hats, etc. Ammunition of every description.

Brock's Gun Store,

192 Dundas street - - - London, Ont.

Try "Lowe Inlet" Always CANNED SALMON Reliable

SEPIA POSTCARDS

TWO DOZEN, 25 CENTS.

W. A. McKENZIE,

Photo Supplies, opposite City Hall, upstairs. 'Phone 346.

Use "Maple Leaf" The Best CANNED SALMON Packed

R. K. COWAN,

BARRISTER, SOLICITOR, ETC.,

County Bldgs., next Court House, London

600 Pupils

and over attended the Conservatory last year. Reports sent to parents if desired. You need not know a note of music to study with any teacher.

Diplomas and Certificates granted.

W. C. BARRON, Principal.

HAWKINS' DAISY FLOUR

has been made for many years. Insist on having it from your grocer. Don't take any other because it's not nearly as good.

SHOES

$1 25 to $2 00 for Men's Working Shoes.
$2 50 to $3 50 for Men's Fine Shoes.
$1 50 to $2 50 for Women's Fine Shoes.
These are fair samples.

CALL AND SEE US.

Wm. Paxman, 347 Clarence Street.

CALL AND SEE OUR

Ice Cream Freezers,

REFRIGERATORS, ETC.

Furnace work and jobbing a specialty. Agents for Jewel gas ranges. H. J. BOYD, 'Phone 468. 256 Dundas St.

W. J. SMITH & SONS

Undertakers and Embalmers

113 Dundas St. Phone 586. Open day and night. Residence on premises.

D. A. STEWART,

Successor to JOHN T. STEPHENSON,

FUNERAL DIRECTOR ...AND EMBALMER.

Charges moderate. Open day and night. Residence on premises.

104 DUNDAS ST. 'PHONE 459.

George E. Logan, Assistant Manager,

Fifteen Years' Experience.

THE FALL TERM OF THE

London College of Commerce

commences on Monday, September 12.

Full Commercial, Shorthand and Typewriting courses.

Day and Evening Classes.

W. N. YEREX, C.B., PRINCIPAL.

Masonic Temple, London.

A GOOD OLD BOOK

A Norfolk County Lady Has a Bible That Is 297 Years Old.

Mrs. Asenath Ferris, of St. Williams, Norfolk county, Ont., writes to the Advertiser as follows:

"Almost the first thing I noticed on opening your much-prized paper on August 31 was the account of an old Bible which was printed in 1876. This I think I can beat for I have one dated 1607, thus being 297 years old. My Bible is thirteen inches by eight and one-half inches. It is two and one-half inches thick, and weighs six pounds, two ounces. It is well bound and is by no means a shabby-looking book. I have another, in two volumes, printed in 1811, weighing eighteen pounds."

Mrs. Ferris would like to correspond with parties who are wanting some rare old books.

$10.

will buy a double-barrel Breech Loading Shotgun, top action, fine steel barrels, pistol grip, extension rib, rebounding locks, circular hammers, patent fore-end, nitro plungers, checkered pistol grip and fore-end, 12 gauge, 30-inch barrels. Will shoot either black or smokeless powder.

A complete gun, well made and a good shooter.

GURD'S SIGN OF THE BIG GUN.

185 DUNDAS STREET.

REMOVAL NOTICE.

Thomas Wilson

Merchant Tailor,

Removed to 212 Dundas St.

North Side, Opposite Old Premises.

SCHOOL BOOKS

for Public School, Collegiate Institute and Normal School. Full assortment for all.

JOHN MILLS

BOOKSTORE,

Phone 1665. 398 Richmond street.

NEXT WEEK

When Your Friends Come

Bring them in and let them see our large stock of

Souvenir Goods.

THOS. GILLEAN,

402 Richmond Street.

Johnston Bros.' XXX Bread

THE BREAD FOR HEALTH.

No other bread is just like Johnston Bros.' XXX Bread. It's made of best materials, in best manner. It's the best. Highest in nourishing value and deliciousness. There's significance in the name—always see that you get Johnston Bros.' XXX Bread. 'Phone 818.

LONDON AND DISTRICT

—Mr. Robert Stockdale has been appointed sub-collector of customs at Courtright, vice J. M. Lott, deceased.

—Mr. W. J. Anthistle, of this city has been awarded the contract for a bridge between Westminster and Yarmouth townships.

—Mr. B. D. Peate has been appointed night operator at the C. P. R. depot, Mr. Telford having been removed to the yard office on day duty.

—The infant son of Mr. and Mrs. Eugene Hawless died last evening at St. Joseph's Hospital. The funeral will take place to the G. T. R. depot, whence the body will be taken to Ingersoll for burial.

—Mr. and Mrs. A. C. Williamson, of 696 Queen's avenue, desire to thank their many friends for the kindness and sympathy extended them on the occasion of the death of their eldest daughter, Gertrude A. Mr. and Mrs Williamson feel specially grateful to the pupils of Lorne avenue school.

—The death of Wm. T. Rutherford, formerly of this city, took place at Winnipeg on Sunday evening. The deceased, who was 61 years of age, at one time conducted a large cigar manufactory in London, and moved to Winnipeg, where he became a prominent resident of that city. He leaves many friends in both places and is survived by a widow and small family.

—A large crowd of young people attended the weekly hop at the Springbank pavilion given by Dayton & McCormick last evening. The weather conditions were fine and the usual music of the orchestra and the splendid dancing floor afforded those present every opportunity to thoroughly enjoy themselves. The weekly Wednesday hops will be continued throughout September.

—Prof. Arthur E. Jones, formerly organist and choirmaster of the Dundas Center Methodist Church, here, is spending a few days in the city. Prof. Jones, who, since December last has held a position at St. Paul's Church, Macon, Georgia, has been appointed organist and choirmaster of St. Matthew's Episcopal Church, West Virginia, at an initial salary of $1,000. This church ranks among the largest in West Virginia, and possesses a magnificent three-manual organ, and a well-trained vested choir of 36 boys and 14 men.

GIBSON THE BEST SHOT.

At B Company's (Seventh Regiment) third shoot at the cove range last evening, Sergt. Ed A. Gibson won the first prize, Pte. McGregor getting the tyro. Some excellent scores were made, the weather being perfect for shooting. An enjoyable supper, served in the clubhouse, followed the shoot.

WILL OPEN NEW ROOMS.

The London Musical Union has secured rooms at 426 Richmond street, and has had them fitted up in a most comfortable manner. The formal opening will take place tomorrow evening, when the bands of the Seventh and Twenty-sixth Regiments will parade the streets and then visit the new home of the union.

Buy Your Boy a Watch and Make a Man of Him...

We have good, reliable watches from $1 50 upward. If you want something better than $1 50, we have them. Come and see what we can show you. Prices the lowest.

WILLMOT

217½ Dundas Street.

To Bread Consumers:

You want to be sure not to be disappointed with your bread during fair week.

Let us have your business—we will look after you.

THE PARNELL-DEAN STEAM BAKING COMPANY (LIMITED).

'PHONE 929.

A new message each day—watch for it.

GOOD HEALTH.

Powerful ventilating fans mean good health for our workpeople, and for those who wear the work they do. The highest sanitary conditions for the care of your linen are a feature of the FOREST PROCESS.

'Phone 1,048, or postal card will bring one of our white wagons.

FOREST CITY LAUNDRY,

"The Careful Laundry,"

72-74 King Street.

HAMILTON'S

ALE AND PORTER

Are not excelled. They have been made for years and have become superior to all others.

Try from your Dealer.

Kent Brewery

LONDON, ONT.

The Webb C. Ball Watch—

Specially serviceable for railroad men. True as mechanical skill can make a Watch. Fitted to any-priced case, and has 17 and 19 jewels.

WARD The Jeweler, 374 Richmond St.

A Conservative Policy.

While the policy of this company is to pay as liberal rates of interest as conditions warrant, we have been careful to avoid the offering of excessive interest. That the public generally approves of such conservative policy is evidenced by the yearly increase in deposits.

THE CANADIAN SAVINGS AND LOAN COMPANY

M. H. ROWLAND, Manager.

TYPHOID AT WINNIPEG.

There are ninety cases of typhoid fever in the general hospital at Winnipeg, and sixty cases in the St. Boniface a private home for the sick. Bad water in a park of the city not tapped by the waterworks or having no sewer connections, is responsible for many of the cases.

CENTRAL AVENUE WEDDING.

A wedding took place at 199 Central avenue last evening, the bride being Miss Belle Crawford, and the groom Mr. W. Calhoun, son of Mr. J. Calhoun, of Centralia. The bride was attended by Mrs. Wilson, and the groom by Mr. Fred Wilson. Rev. C. T. Scott performed the ceremony in the presence of about 50 guests. The bride was gowned in white organdie, trimmed with white lace, and the bridesmaid in cream satin. Following the ceremony, the guests partook of a dainty wedding supper. Among the many gifts to the bride was a beautiful gold watch from the groom. The happy couple left on this morning's train for Buffalo and the east.

CIRCULAR FROM CUSTOMS.

A circular has been issued by the customs department containing new regulations, which provide that on and after Oct. 1 properly certified invoices in duplicate will have to be delivered at the customs house with the bills of entry for all goods imported. Every such invoice shall contain a sufficient and correct description of the goods, and in respect of goods sold to the exporter shall show in one column the actual price at which the articles have been sold to the importer, and in a separate column the fair market value of each article as sold for home consumption in the country of export. The "price" and "value" of the goods in every case aforesaid are to be stated as in condition packed ready for shipment at the time, when, and at the place whence the goods have been exported directly to Canada. When the value of goods for duty purposes is determined by the Minister of Customs under the provisions of the customs act, by reason of the goods being exported or imported under unusual conditions, the value so determined shall be held to be the fair market value thereof. The circular gives form of the blank certificates prescribed for invoices of goods, and the declaration to be made by the foreign owner or exporter. Copies of the circular may be had at the custom house.

STUDENTS AT MODEL SCHOOL.

The Model School at the Hamilton road school, under Principal Kirk (the term of which is four months), is being attended by the following students: Lulu Ashplant, Effie Adams, Ethel M. Ball, Lillian Braithwaite, Ella Corcoran, Nellie Cleugh, Pearl Hobbs, Anna O'Meara, Ethel Thompson, R. Jennie Thompson, all of this city; and Rachael Brown, St. Marys; Alice H. Creighton, Dorchester; Gertrude Elliott, Lucan; Jennie M. Johnson, Southgate; Edith Pratt, Petrolea; Maple Grove; Clara Loveless, Fanshaw; Mabel McLean, Ailsa Craig; Nellie McLean, Chesley; Sarah McRae, Campbellton; Bessie O'Neil, Southgate; Edith Pratt, Petrolea; Laura Bring, Brantford; Ethel Wilson, Clandeboye; Gordon McColl, Glanworth; J. M. Rosser, Ailsa Craig; and Frank S. Telford, Newbury.

THE LATE J. J. McALLISTER.

John James McAllister, one of Hamilton's oldest and best-known citizens, passed away at his residence in that city on the morning of Sept. 5. Mr. McAllister had been in failing health for some time, but recently paid a visit to New York. The trip, however, seemed to be a great tax on his failing powers, and since his return a few days ago his physician had been in constant attendance, but death came at an early hour on Monday morning. Deceased, who was in his 85th year, came to this country from Ireland when but a mere lad, locating with his parents first at Three Rivers, Que. He went from there to the United States, and returning to Canada, took up his residence at Hamilton, of which city he was an active and successful business man for the past 60 years. A wide circle of friends will regret his death. A widow, two sons, H. J. and John W., of Hamilton, and one daughter, Mrs. A. B. Greer, of this city, will mourn his loss.

TWO PAVEMENT BYLAWS PASSED AT SPECIAL COUNCIL MEETING

New Roadways Assured on Queen's Avenue and Part of Dundas Street.

The city council met in special session last night, and without any delay whatever put through two bylaws—one for an asphalt pavement on Queen's avenue, from Richmond to Maitland streets, and another for a bitulithic pavement on Dundas street, from Adelaide to Elizabeth streets.

Mayor Beck, Alds. Judd, Becher, Matthews, Greenlees, Gerry, Abram, Forristall and Wyatt were present. Each bylaw carried on a vote of 7 to 1, Ald. Judd voting nay each time, stating that he did so because he thought all pavements should be laid by the city. The third reading of the Queen's avenue bylaw was carried on motion of Alds. Forristall and Becher, and that of the Dundas street bylaw on mation of Alds. Forristall and Wyatt, Alds. Stevely and Cooper returned from Toronto, where they attended the convention of the Ontario Municipal Union, just as the meeting was brought to a close.

In answer to questions, it was pointed out by the mayor that the streets would not be torn up fair week, as it would be impossible to let the contracts and start work inside of two weeks.

In connection with the bitulithic pavement on Dundas street, a communication was received from Mr. F. Barnett, which caused the aldermen to smile. Mr. Barnett asked to have his name removed from the petition for the fourth time. Already he has had it off thrice, and placed back again the same number of times. The council, after hearing Judge Macbeth's decision read, re the removal of names from local improvement petitions, decided that if Mr. Barnett's name is to come off he must appear before the county judge and show cause why it should be removed. If Mr. Barnett takes this course and is successful, the bitulithic pavement will be invalidated. But if the name is to come off at all, it must do so before the contract for the pavement is let, which will be very shortly now.

The mayor read a statement regarding the application for a continuance of the fixed assessment of E. Leonard & Sons, which showed clearly that as yet not even the businessmen of London are thoroughly conversant with the workings of the new assessment act. The Messrs. Leonard are assessed for $34,000 real now and $50,000 personal, or a total of $84,000. The firm, however, enjoys a fixed assessment of $70,000, so that they are not paying taxes on $14,000 of assessment. At the last meeting of the council the firm asked to have its assessment fixed for another period, but Assessment Commissioner Grant's statement furnished the mayor shows that under the new act the firm's assessment will be reduced to $54,500, or about $15,000 less than the $70,000 at which it asks the council to fix its assessment. According to the new act the company's assessment will be made up as follows: Realty, $34,000; in lieu of the personalty tax, 60 per cent on the real value, or $24,400, a total of $54,400.

When the council understood the facts it was decided to send the matter to No. 1 committee, so that the Leonard firm may be communicated with.

A petition from George B. Harris and others for a cement curb and gutter on Ridout street from Carling street to a point 240 feet north of Maple street, was referred to No. 2 committee.

THE FRUIT CROP WILL BE LIGHT

Heavy Falling Off in Everything Except Pears, Says a Local Dealer.

London's fruit dealers have anything but a pleasant outlook for the fruit crop, or particularly the peach and plum crop, householders will have to pay big prices for these varieties, and even may not find their demands satisfied.

"There is not a quarter of last year's crop of peaches," said Mr. A. G. Steele, of the market square, "and there is not 5 per cent of the crop of a year ago. The crops of last year were very heavy, and after such a severe winter and with the heavy rains of the spring, the trees could not stand the strain and the result is that there is a skimpy crop all through. I went on a trip from Hamilton to the Falls a short time ago for the purpose of making a personal inspection and satisfying myself as to the reports I had heard, and I found that they were invariably true. There were many immense orchards in which you could not have gathered a basketful of peaches and there were very few real good crops.

"In Essex County there are scarcely any peaches, and the plums to the north of the city suffered from the same combination of circumstances as the peaches and there will be a light crop.

"There are plenty of pears this season," the dealer went on, "but then you know that pears are not in as great demand as peaches, and plums. I expect that the peaches for the season will come in next week."

The Crackers That Took Canada By Storm.

A year ago, MOONEY'S PERFECTION CREAM SODAS were a theory. To-day they are the most delightful cracker facts in Canada. Last July, the first Mooney's Sodas went out to tempt the appetite of the Canadian people. Now, many tons a day are baked to satisfy the demand.

There's no resisting the fresh, crisp, creamy deliciousness of these perfect soda crackers.

Mooney's Perfection Cream Sodas

At your Grocer's

New Nurses' Home at Victoria Hospital Will Meet Need Sorely Felt For Years

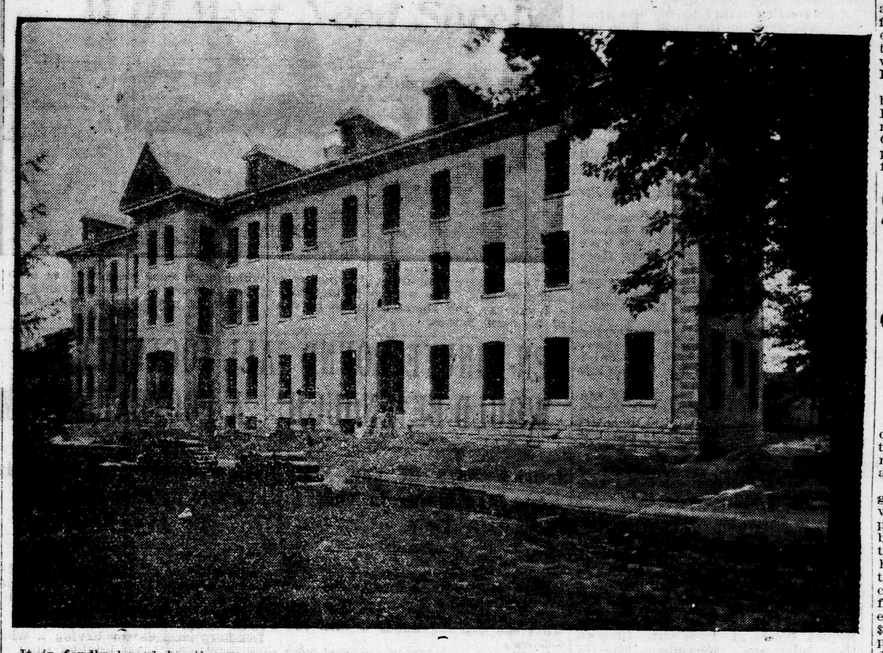

It is fondly hoped by the management of Victoria Hospital that the new nurses' home at the big institution will be completed by the 1st of December, but those who pretend to know say it is a forlorn hope. Work on the building was commenced late last fall, but the unusually cold winter caused the contractors to cease operations. When the spring months came around, the weather was still very cold, and work on the home was not recommenced in earnest until some time in April. Since that time rather slow progress has been made, the contractors frequently declaring that they found it impossible to secure sufficient help. Now the building, as the illustration shows, is practically completed on the outside, with the exception of the putting up of steps, and a few minor matters. For some time past, lathers have been at work, and plastering has now begun, and today City Engineer Graydon made the statement that every effort was being made to have the home finished by Dec. 1. The staff and nurses of Victoria Hospital have almost given up hope of ever getting into the home, however, so prolonged and tedious has been the delay. When completed the home will be a splendid addition to Victoria Hospital. It is 136x36 feet, and runs from the frontage line on South street, south to the private wards of the original hospital. It is white brick, trimmed with terra cotta, and three stories, and embraces an attic, besides a basement, and is over thirty feet from the ground to the cornice.

Though the home will not be elaborately finished inside, it will, nevertheless, be a very creditable one in all respects, and at the same time it will meet a need sorely felt by the trust for some years. In the basement are located the laundry and storerooms. On the first floor are the head nurse's room, the dining-room, sitting-room, reception-room, pantry, serving-room. On the second and third floors are nearly 60 bedrooms, besides many bathrooms. The contract price of the building is $25,000, but it is likely to greatly exceed this sum by the time it reaches the ideals of the Hospital Trust. As the main hospital (new and old) stands the cost to the city has been about $140,000; the nurses' home will run the total outlay up to about $165,000.

MUSIC AND DRAMA

"HAMLET" AT THE GRAND.

Few plays are more welcome than "Hamlet," which will be seen at the Grand Saturday next, matinee and night, with Edward N. Hoyt in the leading role. Though closely following the traditional lines of "Hamlet" in his impersonation, Mr. Hoyt finds that he is compelled, at times, to depart from the beaten track and throw side-lights of original treatment upon several of the situations and episodes of the play. The support is up to the standard of merit, set by the firm of W. J. Hanley & Co., who have directed the tours of Robert B. Mantell for the past seven seasons. Seats are now on sale.

"BUSTER BROWN."

There is probably not a theatergoer in this wide land who is not familiar with the name of Buster Brown, and who has not laughed at his mischievous pranks and their attendant misfortunes, as drawn by that humorist artist, Richard F. Cutcault. One of our most successful playwrights has constructed a farcical comedy, which embodies many of Buster Brown's most amusing adventures. It will be presented at the Grand next Monday and Tuesday (special matinee Tuesday), with the clever little comedian, Master Giovanni in the name part, and he will be assisted in his fun-making by Jack Bell, the animal impersonator as Tige, the dog. Seats on sale tomorrow.

THE LONDON OPENS MONDAY.

The Rodney Stock Company, which comes to The London for fair week, is direct from the City Circuit of Illinois and Michigan. It is an organization carefully selected to present a repertoire of strong royalty plays. They carry special scenery for their plays and offer them at popular prices. The opening play, "Lost and Won," is a pretty story, portraying hatred, love and despair, with three strains of comedy running all the way through, which brightens the play and pleases everybody. Mr. Rodney has spared no time or money in making his company one of the best from a vaudeville standpoint, as well as dramatic.

Black Watch Pipers.

The finest ostrich feathers are produced in Abyssinia.

FAIR WILL BE WIDE OPEN MONDAY

Every Department Complete Then—Starts With Children's Day.

When the gates of the Western Fair are opened to the public on Monday morning next there will not be a department in which everything will not be in readiness for visitors. On Saturday and Sunday exhibits will be pouring in by both the Grand Trunk and the C. P. R. from Toronto, and in order to prevent any disappointments whatever they will be placed without any delay, thus leaving no room for complaint.

The management of the exhibition has set Monday apart as Citizens' and School Children's Day, and this will mean a great throng of the little ones, and not a few of the men and women, young and old, of the Forest City. To make it possible for every school boy and girl in London to visit the fair, the directors have fixed the admission for children on Monday at 10 cents, and at the same time have thrown the grand stands open. Free admission, however, to the stands, is not to be given the boys and girls alone, for adults, too, who visit the fair on that day can view the special attractions without the payment of the usual extra charge of 25 cents. And just here it might be said that the entire programme of special attractions will be put on on Monday. This is assured by the management.

The Bretons, who are to loop the gap—one of the most thrilling acts ever witnessed—are already in the city, and when Monday arrives they will have their apparatus in readiness. They hail from Omaha and were secured by the merest chance. They had been in correspondence with the fair management some time ago, with the object of making an engagement for the week but the services of another man and woman to do the same turn had already been obtained. One of the latter team, however, was injured at Ocean Beach a few days ago, and it looked as if the fair would be deprived of one of its best atractions. However, the telegraph was used to good effect, and the Bretons were finally located and engaged. It was by the merest chance, however, that they had the week open.

Secretary Nelles today received an entry of a large number of horses from Crouch & Son, of Lafayette, Indiana. The horses are of the heavy classes, and they are from a farm which is said to be far-famed in the States. The fact that Crouch & Sons are coming to the Western speaks well for the exhibition. They have not been exhibiting at Toronto, but are shipping their horses from St. Louis, where they were awarded prizes at the World's Fair.

The art department of the fair will be much more attractive than usual. It will include the best works of a number of artists from all parts of Ontario. Many of the most celebrated paintings on exhibition at the Toronto fair are to be seen here.

SOMETHING TO BE REGRETTED

Opinion of Local W. C. T. U. Members Regarding Bishop Potter's Saloon.

The New York subway saloon, recently dedicated by Bishop Potter, was the subject of some discussion at the meeting of the W. C. T.U, on Tuesday afternoon.

Mrs. Thornley opened the discussion, giving a history of the bishop himself, who she said, was at one time the president of the Total Abstinence Union but that time had gone by. Gradually the bishop had been getting away from his principles as he was entertined by the millionaires of New York. The crisis came when the bishop, returning from the old country, brought back enough Scotch whisky to have to pay $40 duty. Somebody else was appointed president and gradually the bishop diverged more and more from his previous principles.

A history of the saloon was given, and press comments read. Incidents were told, sad, touching anecdotes such as the one about the three young ladies who had wandered in there and taken their first drink of beer and one of whom was arrested. Among the press comments were many which attacked the saloon and many who made fun of it, and its purpose, among the latter being mentioned the Waldorf-Astoria's invention of the "Bishop Potter Cocktail."

No resolution was passed, but it was agreed by all that the Bishop Potter saloon was something to be greatly regretted.

It was decided to appoint delegates to meet at the Y. W. C. A. to consider the winter's campaign. Arrangements were also completed for the work at the Fair and committees were appointed for the county convention, which meets in this city the 29th and 30th of September.

LADIES' LODGE LAUNCHED

New Branch of the A. O. U. W Started Here—Officers Installed.

The first ladies' lodge of the A. O. U. W. was organized in this city on Tuesday evening, when a number of members were initiated at Star Lodge. The ladies decided to call themselves "White Lodge," in honor of the grand organizer. Officers were then elected as follows:

P. M. W.—Sister Lennie.
M. W.—Sister Jamieson.
Foreman—Sister Saunders.
Overseer—Sister Harrison.
Recorder—Sister Mrs. Smythe.
Receiver—Sister Adair.
Financier—Sister Mortimore.
Guide—Sister Smyth.
Inside Watch—Sister Sadlier.
Outside Watch—Sister Cadoo.
Physician—Sister Jamieson.

Last night five more candidates were initiated at Westminster Lodge.

The officers will be installed on Sept. 29, when the Toronto officers will be present. A committee meeting is to be held tonight to make arrangements for the reception of the grand master.

No Difference.

No distinction is made as to the kind of Piles that Dr. Leonhardt's Hem-Roid cures.

The names Internal, External, Bleeding, Blind, Itching, Suppuratin, etc., are simply names of the different stages through which every case will pass if it continues long enough.

Piles are caused by congestion or stagnation of blood in the lower bowel, and it takes an internal remedy to remove the cause.

Dr. Leonhardt's Hem-Roid is a tablet taken internally.

It is a permanent cure and no case of Piles has ever been found it failed to cure. Money back if it does.

A guarantee with every package. Price $1 at any druggist's, or The Wilson-Fyle Company, Limited, Niagara Falls, Ont.

W. B. Lawson's new fall stock of boots, shoes, trunks, suit cases, etc., is up-to-date. Call and get particulars at 198 Dundas street.