CONDENSED TIME TABLE

Grand Trunk Railway

MAIN LINE EAST
Eastern Standard Time.

2.01 a.m.—For Hamilton, St. Catharines, Niagara Falls and New York.
6.35 a.m.—For Dundas, Hamilton, Niagara Falls and Buffalo.
6.47 a.m.—For Toronto and Montreal.
9.50 a.m.—For Hamilton, Toronto and intermediate stations.
10.29 a.m.—For Hamilton and Toronto. St. Catharines, Niagara Falls, Buffalo.
1.53 p.m.—For Hamilton, Toronto Niagara Falls and East.
4.05 p.m.—For Hamilton, Toronto, Niagara Falls and East.
6.00 p.m.—For Hamilton, Toronto, Niagara Falls and East.
8.37 p.m.—For Hamilton, Toronto and East.

MAIN LINE WEST
Departure

3.46 a.m.—For Detroit, Port Huron and Chicago.
10.02 a.m.—For London, Detroit, Port Huron and Chicago.
9.20 a.m.—For London, Detroit and intermediate stations.
3.52 p.m.—For London, Detroit, Port Huron and intermediate stations.
6.32 p.m.—For London, Detroit, Port Huron and Chicago.
7.32 p.m.—For London, Detroit, Port Huron and Chicago.
8.25 p.m.—For London and intermediate stations.

BUFFALO AND GODERICH LINE
East.

Leave Brantford 10.05 a.m.—For Buffalo and intermediate stations.
Leave Brantford 6.00 p.m.—For Buffalo and intermediate stations.
West
Leave Brantford 10.10 a.m.—For Goderich and intermediate stations.
Leave Brantford 8.15 p.m.—For Goderich and intermediate stations.

GALT, GUELPH AND NORTH
Leave Brantford 6.35 a.m.—For Galt, Guelph, Palmerston and all points north.
Leave Brantford 8.55 a.m.—For Galt, and Guelph.
Leave Brantford 3.55 p.m.—For Galt, Guelph, Palmerston and all points north.

BRANTFORD TILLSONBURG LINE
Leave Brantford 10.35 a.m.—For Tillsonburg, Port Dover and St. Thomas.
Leave Brantford 5.15 p.m.—For Tillsonburg, Port Dover and St. Thomas.
From South—Arrive Brantford 3.45 a.m.; 5.00 p.m.

G. T. R. ARRIVALS
Main Line
From West—Arrive Brantford 2.01 a.m.; 6.35 a.m.; 6.47 a.m.; 9.50 a.m.; 10.29 a.m.; 1.57 p.m.; 3.50 p.m.; 6.00 p.m.; 8.37 p.m.
From East—Arrive Brantford 3.46 a.m.; 9.05 a.m.; 10.02 a.m.; 3.52 p.m. 6.32 p.m.; 7.32 p.m.; 8.10 p.m.
Buffalo and Goderich
From West—Arrive Brantford 10.00 a.m.; 5.42 p.m.
From East—Arrive Brantford 9.53 a.m.; 8.05 p.m.
W. G. AND B.
From North—Arrive Brantford — 9.05 a.m.; 12.40 p.m.; 4.50 p.m.; 8.40 p.m.

Brantford and Hamilton Electric Railway

Leave Brantford — 6.35 a.m.; 8.00 a.m.; 9.00 a.m.; 10.00 a.m.; 11.00 a.m.; 12.00 a.m.; 1.00 p.m.; 2.00 p.m.; 3.00 p.m.; 4.00 p.m.; 5.00 p.m.; 6.00 p.m.; 7.00 p.m.; 8.00 p.m.; 9.00 p.m.; 10.00 p.m.; 11.00 p.m.; 11.50 p.m.
Arrive Brantford—7.40 a.m.; 8.40 a.m.; 9.40 a.m.; 10.40 a.m.; 11.40 a.m.; 12.40 p.m.; 1.40 p.m.; 2.40 p.m.; 3.40 p.m.; 4.40 p.m.; 5.40 p.m.; 6.40 p.m.; 7.40 p.m.; 8.40 p.m.; 9.40 p.m.; 10.40 p.m.; 11.40 p.m.; 12.40 a.m.

L. E. & N. RAILWAY
Effective July 1, 1917.

SOUTH BOUND

	a.m.	a.m.	a.m.	p.m.	p.m.	p.m.	p.m.	p.m.
K'ner		8.55	10.05	12.05	2.05	4.05	6.05	8.05
Hes'lr		8.10	10.10	12.10	2.10	4.10	6.10	8.10
Prt'on		8.35	10.35	12.35	2.35	4.35	6.35	8.35
M. St.								
Galt	7.00	8.55	10.55	12.55	2.55	4.55	6.55	9.10
G.M'	7.16	9.12	11.12	1.12	3.12	5.12	7.12	9.27
P'ris	7.28	9.25	11.25	1.25	3.25	5.25	7.25	9.40
Brant'd								
Ar.	7.42	9.42	11.42	1.42	3.42	5.42	7.42	9.57
Leave	7.50	9.45	11.45	1.45	3.45	5.45	7.45	10.10
Mt. P.	8.02	9.58	11.58	1.58	3.58	5.58	7.58	10.22
Ok'ld	8.08	10.04	12.04	2.04	4.05	6.04	8.04	10.28
W'f'd	8.21	10.18	12.18	2.18	4.18	6.18	8.18	10.42
Sl'coe	8.34	10.31	12.31	2.31	4.31	6.31	8.31	10.55
Pt. D.								
M. St.	8.40	10.44	12.44	2.44	4.44	6.44	8.44	11.00
Pt. D.	8.50	10.50	12.50	2.50	4.50	6.50	8.50	11.10

NORTH BOUND

	a.m.	a.m.	a.m.	p.m.	p.m.	p.m.	p.m.	p.m.
Pt. D		6.45	9.45	10.55	2.55	4.10	4.55	6.55	8.55
Pt. D.								
M. St.		6.48	9.50	10.59	2.59	4.15	4.59	6.59	8.59
S'mcoe		7.00	10.03	11.12	3.12	4.31	5.12	7.12	9.12
W'ford		7.13	10.18	11.26	3.26	4.45	5.26	7.26	9.26
Ok'land		7.26	10.32	11.40	3.40	5.00	5.40	7.40	9.40
Mt. P't		7.32	10.38	11.46	3.46	6.06	5.46	7.46	9.46
Brnat'd									
Arr.		7.43	10.50	11.56	3.58	5.18	5.58	7.58	9.58
Leave		7.45	11.00	12.00	4.00	5.35	6.00	8.00	10.10
Paris		8.03	11.25	12.18	4.18	6.02	6.18	8.18	10.28
G. M'is		8.20	11.38	12.31	4.31	6.15	6.31	8.31	10.41
M. St.									
Galt	8.38	12.03	12.48	4.48	6.32	6.48	8.48	10.55	
Preston	9.55		1.55	5.35		7.35	9.35	11.35	
Hes'ler	9.55		1.55	5.55		7.55	9.55		
K'ner	10.03		2.03	6.03		8.03	10.03		

NOTES—No Sunday service on G. P. H. Ry. Galt and North. Sunday service on L. E. & N. same as daily, but only to and from Concession Street, Galt.

T. H. & B. Railway

EFFECTIVE JANUARY 14TH, 1917
Eastbound

7.36 a.m. except Sunday.—For Hamilton and intermediate points, Welland, Niagara Falls, Buffalo and New York.
2.47 p.m.—For Hamilton and intermediate points, Toronto, Peterboro, Winnipeg and Buffalo.
Westbound
9.47 a.m., except Sunday—For Waterford and intermediate points, St. Thomas, Detroit and Chicago.
4.36 p.m. Daily—For Waterford and intermediate points, St. Thomas, Chicago and Cincinnati.

Brantford Municipal Ry.

For Paris—Five minutes after the hour.

T. H. & B. Railway
(Automatic Block Signals)
The Best Route to
BUFFALO, ROCHESTER SYRACUSE, ALBANY, NEW YORK, PHILADELPHIA, WASHINGTON, BOSTON, CLEVELAND, PITTSBURGH
Through Sleepers—Hamilton to New York, Boston; also New York, Boston to Hamilton
H. C. THOMAS, Agent, Phone 110
G. C. MARTIN, G. P. A., Hamilton

Cook's Cotton Root Compound.

A safe, reliable regulating medicine. Sold in three degrees of strength—No. 1, $1; No. 2, $3; No. 3, $5 per box. Sold by all druggists, or sent prepaid on receipt of price. Free pamphlet. Address: THE COOK MEDICINE CO., TORONTO, ONT. (Formerly Windsor.)

BLOOD AND IRON POLICY TO BE USED AGAINST MALCONTENTS

State Council Opens At Moscow, Kerensky Declaring Determination To Guide Russia's Future; A Warning To Agitators

Moscow, Aug 72—The State council, which promises important results in the national life of Russia, opened at 3 o'clock Saturday in the Grand Opera with that solemnity and old Russian pomp especially characteristic of Moscow. The theatre district was crowded with sightseers, and interspersed among the members of the Council were to be seen characteristic Russian types, including Tartars in peaked caps, white-robed Mullahs from the Volga, Georgians robed in cloth of gold cassocks, and dignitaries of the Greek Orthodox Church, who had arrived for the Ecumenical Church Congress, which begins on Tuesday.

Despite the one-day strike proclaimed by the Bolsheviki in protest against the Council as a counter revolutionary expression, the city is quiet. A few attempts by the Bolsheviki street corner orators to organize demonstrations were summarily put down, and no serious incident occurred.

Soldiers Guard Building

Precautions were taken against disorders of all descriptions, and the Council threatens to show a rigor in this respect unknown even in the ante-revolutionary days. The building in which the council is meeting is surrounded by a close chain of soldiers, with officers every few yards, the soldiers being picked men of the regiments of the signal corps or cadets training for officers. The chambers under the building are occupied by soldiers with fixed bayonets.

Members and invited guests, before being admitted, have their tickets examined by nine different military posts.

Premier Kerensky and the other ministers of the provisional government occupied the stage, and were faced by Generals Alexieff and Brussiloff, former Commanders-in-chief of the Russian armies, and other high military officers, in the former Emperor's box. There was much comment because of the absence of Gen. Korniloff, the present Commander-in-chief, but it is expected he will attend the council to-day.

Kerensky's Speech Stirring

The proceedings began with a speech by Premier Kerensky, lasting an hour and a half, pronounced in a nervous, impressive voice, which aroused tremendous applause, mainly from that part of the theatre occupied by the democratic organizations and members of the cabinet, but the Duma members and the Moscow industrial Deputies also at times participated. Kerensky spoke resolutely, emphasizing the role he had played in recent events, and his determination to guide events in the future.

The premier was greeted with wild applause when, early in his speech, speaking of the dangers from the Extreme Left, he declared;

"All attempts with armed force against the people's power will be crushed with blood and iron."

Still more applause greeted him when, hinting at a counter-revolutionary military conspiracy, he exclaimed;

"Let them be warned who think the time has come when, relying on the bayonet, they can overthrow our revolution."

The audience rose and cheered this expression for five minutes.

Kerensky rebuked the Finlanders and other seceding nationalities, his words evoking enthusiasm, and there was a menacing note in his voice when he declared that their pretensions threatened the success of the revolution.

The Premier's speech indicated that the government expects further attacks to-morrow by the military Duma and the Moscow deputies, which he denounced in advance.

Consolidation Next.

The Premier declared that the destructive period of the revolution had passed, and that the time had come to consolidate the conquests of the revolution.

"For this reason," he continued, "we ask you, citizens, whether you feel within your hearts the indispensable sacred fire for the attainment of this object, whether you represent, here in Moscow, the national strength which is necessary to assure the prosperity of the country. Or will you give the world and us another picture of decadence?

"A little time ago we indignantly replied to a proposal to conclude a separate peace. A few days ago we witnessed another attempt, equally base, directed against our allies. The latter rejected it with equal indignation, and in the name of the great Russian people I say to our allies that it was the only reply we expected of them."

At this point the delegates arose and cheered loudly the diplomatic representatives of the allied powers.

Premier Praises Roumanians

The Premier then paid a tribute to the Roumanians, saying that if they were forced temporarily to abandon their country they would find hospitality in Russia.

Notwithstanding the none too friendly attitude toward the mother country of certain nationalities of the Russian State, M. Kerensky continued, the Russian democracy would give them all it promised thru the Provisional Government, and all that the Constituent Assembly might yet decide to grant, but when the limit of tolerance was passed or where there was a desire to take advantage of the nation's differences in order to violate the free will of Russia, they would cry "hands off." the Premier said the Government would prevent by force re-opening of the dissolved Diet in Finland, and that he hoped the country would approve this decision. His statement was cheered.

"The Government will endeavor," the Premier went on, "to protect the army against the subversive influences which deprived soldiers of all sense of military duty, and will struggle energetically against the Maximlists, against all attempts by them to corrupt discipline."

Must Make All Sacrifices.

The Premier said his colleagues would describe the widespread disorganization in the country, adding:

"In order to remedy this we must make all sacrifices abandoning our personal and party interests."

M. Avskentieff, Minister of the Interior, and M. Prokopotvich, Minister of Trade and Industry, followed M. Kerensky. The Minister of the Interior described the task of organizing the provinces; the Minister of Trade and Industry told of the cost to Russia of the war.

The first year of the war, said M. Prokopovich, cost Russia 5,300,000,000 roubles the second year 11,200,000,000 roubles, the third year already 18,000,000,000 roubles, while the total revenue for 1913 was 16,000,000,000.

Regarding the question of food, he said the country's position was extremely difficult; there was actual scarcity in several provinces, and a minimum in Petrograd and Moscow. He was endeavoring to nurse such industries as remained, and he considered it necessary to control the profits of manufacturers in order to prevent them from becoming rich at the expense of the populace.

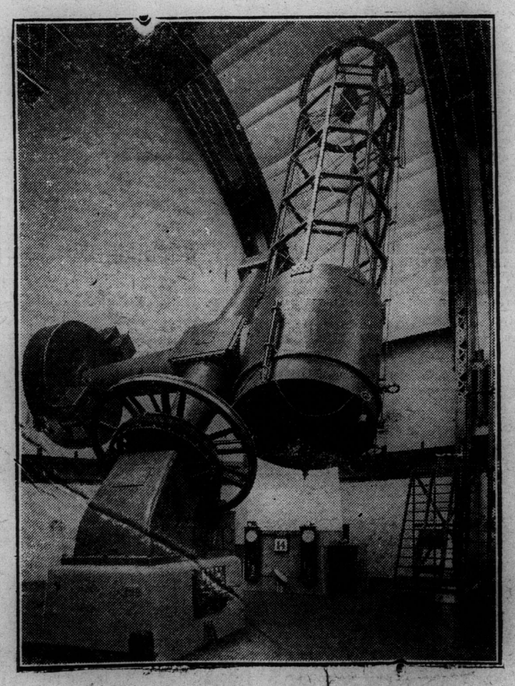

CANADA BOASTS BIG TELESCOPE

The giant reflecting telescope at the Dominion Atrophysical Observatory on the summit of Sanneck Hill, Victoria, B.C. The principal mirror of the telescope is 73 inches in diameter, 12 inches thick and weighs over two tons.

MARKETS

VEGETABLES

Corn, dozen	20
Cucumbers, basket	0.35 to 0.50
Cucumbers	3 for 0.05
Vegetable Marrow	0.10 to 0.15
Tomatoes, box	15
Tomatoes, basket	1.35
Radishes, bunch	5c, 3 for 10c
Rhubarb	3 for 10c
Lettuce, bunch	3 for 10c
Beans, quart	0.15 to 0.25
Beans, basket	0.35 to 0.50
Potatoes, large basket	60
Potatoes, small basket	30
Potatoes bushel	1.40 to $1.40
Peas, green, shelled, per quart	0.20 to 0.20
Peas, peck,	0.40 to0.40
Celery,	0.05 to 0.08
Turnips, basket	0.30 to 0.30
Cabbage, each	0.05 to 0.10
Cabbage, dozen	0.50 to 1.10
Onions, pk.	0.75 to 0.80
Onions, bunch	0.05 to 0.05
Cabbage, dozen	0.50 to 1.00
Cherries black, basket	0.80 to 0.80

FRUITS.

Cherries box	2 for 0.25
Cherries, basket	0.75 to 1.00
Strawberries	0.25 to 0.25
Red Currants, box	0.15 to 0.15
Black Raspberries, box	20
Red Raspberries, box	20
Gooseberries, box	0.12 to 0.13

DAIRY PRODUCTS.

Butter, dairy, per lb	0.43 to 0.45
Butter, creamery	0.44 to 0.46
Eggs	0.43 to 0.45

MISCELLANEOUS

Old hay	$12.00 to $14.00
New Hay	$9.00 to $11.00

TORONTO MARKETS

By Courier Leased Wire.

Toronto, Aug. 27.—Receipts at the Union Stock Yards this morning were 4841 cattle, 256 calves, 1507 hogs, 1525 sheep.

Cattle steady, but hogs dropped $2 per hundredweight.

Export cattle, choice, $11.75 to $12.65; butcher cattle, choice, $11 to $11.50; medium, $9.75 to $10.75; common, $8 to $9.25; butcher cows, choice, $8.25 to $8.50; medium, $7 to $7.50; canners, 5.25 to $6; bulls, $5 to $9; feeding steers $8.50 to $9; stockers, choice, $7 to $9.75; light, $6.50 to $7; milkers, choice, each $40 to $125; springers $40 to $125; sheep, ewes, $9.50 to $10.25; bucks and culls $7 to $8; lambs, $14.50 to $15.25; hogs, fed and watered, $17; calves $7 to $15.

CHICAGO LIVE STOCK

By Courier Leased Wire.

Chicago, Aug. 27.—Cattle, receipts, 25,000; market strong. Native beef cattle, $8.25 to $15.60; Western, $7.00 to $12.40; stockers and feeders, $6.10 to $9.25; cows and heifers, $4.65 to $13.00; calves, $11.50 to $16.00.

Hogs—Receipts, 13,000; market, higher. Light, $15.65 to $17.35; mixed, $15.75 to $17.45; heavy, $15.70 to $15.90; pigs, $10.75 to $14.25; bulk of sales, $16.15 to $17.15.

Sheep—Receipts, 10,000; market, higher. Wethers, $7.90 to $11.25; lambs, native, $10.75 to $16.75.

EAST BUFFALO MARKET.

East Buffalo, Aug. 27—Cattle—Receipts 5,700; good steady; common slow. Prime steers, 13.50 to 14.00; shipping steers, 12.50 to 13.-50; butchers, 9.00 to 11.50; yearlings, 9.25 to 13.50; heifers, 7.00 to 10.50; cows, 5.00 to 9.60; bulls, 6.00 to 9.25 stockers and feeders, 6.00 to 8.00; fresh cows and springers, strong, $60 to $130.

Veals— Receipts 1,500; weak, 7.00 to 16.25, a few 16.50.

Hogs—Receipts 1,400 strong. Heavy, 17.75 to 17.85 ;mixed, 17.50 to 17.80; yorkers, 17.25 to 17.65; light yorkers, 16.00 to 16.50; pigs, 15.50 to 16.00; roughs, 16.40 to 16.60; stags, 13.00 to 14.00.

Sheep and lambs—Receipts 2,400; active and steady. Lambs, 10.00 to 16.00, a few 16.25; others unchanged.

CANADIAN PACIFIC
• VISITORS TO THE World's Greatest Annual Exhibition TORONTO
(Aug. 25th to Sept. 10th)
WILL FIND THE CANADIAN PACIFIC THE CONVENIENT ROUTE FROM ALL POINTS IN CANADA
EXTRA TRAIN SERVICE
To and from Parkdale Station and Exhibition Grounds
From Principal Points on Certain Dates
Particulars from any Canadian Pacific Ticket Agent, or write W. B. HOWARD, District Passenger Agent, Toronto.

GRAND TRUNK RAILWAY SYSTEM
Harvest Help Excursions
$12.00 to Winnipeg
AUGUST 21ST AND 30TH.
From Stations Lyn, Ont., and West to Toronto inclusive
AUGUST 23RD. AND 30TH.
From Stations Toronto and West In Ontario
For particulars as to tickets west of Winnipeg, etc., apply to any Grand Trunk Ticket Agent or C. E. Horning, District Passenger, Agent G. T. Ry. System, Toronto., Ont.

FOR SALE
We have had a number of very desirable homes entered with us for sale just recently.
HERE IS ONE IN EAST WARD
Very well situated, 2-storey brick residence, containing 5 bedrooms, double parlor, dining room, kitchen, 3-piece bath, hot water furnace, electrics, gas etc. Lot 44x132. Possession in one week. Price only $3600. Terms, half cash, balance 6 per cent. No. 6559.
ANOTHER
Two storey brick square house, with verandah front, very central, about 7 minutes walk from P. O., and easy distance to Grace Church, St. Basil's Church, Collegiate Institute, etc. Building in first class shape containing 4 bedrooms, parlor, sitting room, dining room, kitchen, bath complete, hot air furnace. Price $4200, reasonable terms. No. 6563.
FOR RETIRED FARMER OR GARDENER
Situated on pleasant spot on Terrace Hill, good roomy house in excellent repair, 3 bedrooms, bath room, 3 living rooms, electrics, gas, city water. Splendid large lot 93x228 with a number of choice fruit trees including apple, cherry, pear, plum, currants, grapes. Also large chicken house with 3 runs wire netting. Excellent garden soil. Large lawn. Price $3500. No. 6551.
For exact locations and further particulars call at our office, No. 129 Colborne Street.
S. G. Read & Son Limited
Bell phone 75. 129 Colborne St. Automatic 65

Silver Stocks
Present high prices of Silver, 88.4 cents per ounce, means exceptional prosperity for the Silver producing Companies.
Buy Nipissing Kerr Lake
Special Detailed Report on Request.
KEMERER MATTHES & CO.
Suite 400 Bank of Hamilton Building, Hamilton
(Members Standard Stock Exchange)
(Members Philadelphia Stock Exchange)
Toronto, New York, Philadelphia, Rochester, Buffalo, London
PRIVATE WIRES TO ALL OFFICES. PHONE 4988

CANADIAN NORTHERN ONTARIO
36,000 Harvesters Wanted
$12.00 TO WINNIPEG Plus Half a Cent per mile beyond to any station East of Calgary, Edmonton or Burbank, Alta.
Return Fare Half a Cent per Mile to Winnipeg till November 30th, 1917, Plus $18.00 to Original Starting Point
Special Through Train Will Leave Toronto Union Station
AUGUST 30th at 10 p.m.
THE BEST OF EQUIPMENT AND LUNCH COUNTER CARS
SPECIAL TRAIN SERVICE
For Tickets and for Leaflet showing number of laborers required at each point apply
JOHN S. DOWLING AND SON, C.N.R. Agents, Brantford
or write General Passenger Dept. C.N.R. Toronto, Ont.

COAL CEMENT LIME BRICK
JOHN MANN & SONS
323 Colborne Street
BELL 90 MACHINE 46

FOR IMMEDIATE SALE
House No. 175 Drummond Street and extra lot. For sale at a bargain.
This is a snap. Two storey red brick house, containing parlor, dining room, kitchen and three bedrooms, gas for cooking, side verandah. That very fine home on the corner of Clarence and Grey streets. For terms and particulars apply to
S. P. PITCHER & SON
43 Market St.
REAL ESTATE BROKER
Auctioneers and Issuers of Marriage Licenses

J. T. BURROWS
The Mover
Carting, Teaming Storage
Special Piano Hoisting Machinery
Office—124 Dalhousie Street
Phone 365
Residence—236 West St. Phone 688

THE GIBSON COAL Co.
D. L. & W. Scranton Coal
OFFICES:
154 Clarence St.
150 Dalhousie St
52 Erie Ave.

For Sale!
A brick cottage and large lot on Grand St. No. 1028.
A brick building and large lot on Grand St. No. 1029.
Three vacant lots on Grand St. No. 1030.
Three first class residences on Northumberland St. No. 1031, 1032, 1092.
A large first class lot on Alfred St. No. 1033.
A double brick house on Alfred St. No. 1034.
A double brick frame house on Pearl St. No. 1039.
A double brick house on Arthur Street. No. 1040.
A double brick house on Ada Ave. No. 1071.
A double cement house on Darling St. No. 1076.
J.S. Dowling & Co
LIMITED
86 DALHOUSIE ST.
Office Phone 1275 and 1276, Auto 198
Evening Phone 106

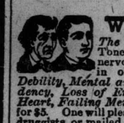
Wood's Phosphodine.
The Great English Remedy. Tones and invigorates the whole nervous system, makes new Blood in old Veins. Cures Nervous Debility, Mental and Brain Worry, Despondency, Loss of Energy, Palpitation of the Heart, Failing Memory. Price $1 per box, six for $5. One will please, six will cure. Sold by all druggists or mailed in plain pkg. on receipt of price. New pamphlet mailed free. THE WOOD MEDICINE CO., TORONTO, ONT. (Formerly Windsor.)

More Eyes Are Ruined
because the owner failes to obtain glasses when needed than from any other cause.
If you suspect that you need glasses at all, you should obtain them immediately. Many cases of defective vision that can be permanently relieved by simple lenses if taken in time result in serious complications if neglected.
You cannot afford to take any chances with your eyes.
Dr. S. J. HARVEY
Manufacturing Optician. Phone 1476
8 S. Market St. Open Tuesday and Saturday evenings. Closed Wednesday afternoons August and September.