POOR DOCUMENT

MC 2034

A Customer's Reasonable Wish is this Store's Pleasure.

DYKEMAN'S

A Great Bargain in Window Furnishings

We have been fortunate in securing a large lot of Nottingham Lace Curtains and Irish Point Curtains, and also Muslins, Scrims and Madras at such prices as will enable us to sell them at very much below the regular.

THE SAVING IS FROM ONE-THIRD TO ONE-HALF OF THE REGULAR PRICE.

NOTTINGHAM LACE CURTAINS, 3 yards long, finished on both ends, buttonhole edged all round, 75 CENTS A PAIR, regular price $1.10.

3½ YARD NOTTINGHAM LACE CURTAINS, handsome patterns, double threaded net, finished both ends, 87 CENTS A PAIR, regular price $1.25.

3 YARD NOTTINGHAM LACE CURTAINS, border on both sides, fine net, finished both ends, very neat patterns, $1.00 A PAIR, regular price $1.50.

3½ YARD NOTTINGHAM LACE CURTAINS, very fine quality, dice pattern, $1.50 A PAIR, regular price $2.25.

HANDSOME 3½ YARD SCOTCH LACE CURTAINS, applique style, $2.25 A PAIR, regular price $3.25.

A Large Lot of IRISH POINT LACE CURTAINS of the newest patterns and best materials, ranging from 3 to 3½ yards long and good width, are priced for this sale as follows:—

$ 5.00 QUALITY ON SALE AT $3.85.
6.00 QUALITY ON SALE AT 4.90.
7.50 QUALITY ON SALE AT 5.90
8.00 QUALITY ON SALE AT 5.50.
9.00 QUALITY ON SALE AT 7.00.
10.00 QUALITY ON SALE AT 7.50.

BLEACHED CURTAIN SCRIMS with open work stripes at 6, 6½ and 8½ CENTS, regular prices 9, 10 and 12 cents.

SPOTTED CURTAIN MUSLINS 12 cent quality on sale at 8 CENTS.

FANCY BORDER CURTAIN MUSLINS for Sash Curtains, 14 cent quality on sale at 9 CENTS A YARD, 18 cent quality on sale AT 10 CENTS.

FRILLED EDGE MUSLINS 15 cent quality on sale at 10 CENTS.

48 INCH MADRAS MUSLIN, 35 cent quality on sale at 20 CENTS.

F. A. DYKEMAN & CO.,
59 CHARLOTTE ST.

NEW CANDIDATES FOR COUNCIL GIVE PROMISE OF LIVE CONTEST

Situation Materially Changed by Entry of Strong Group of Prominent Business Men—More Expected—Who the Candidates Will Be

There are now excellent prospects of a very lively fight among those who wish to retain or attain the honor of a seat at the common council next year. Until recently it looked as if the present council was to receive little opposition. Mayor Bullock will in all probability be returned by acclamation and all the aldermen with the exception of H. H. Pickett are in the field for re-election.

Already several candidates had announced their intention of entering the lists, but there were hardly enough of them tomake the fight really interesting. The situation was materially changed yesterday when the announcement was made that a number of prominent business men are likely to be candidates. So far eight names have been announced and more are expected. It is understood that some of those who are mentioned have not entirely made up their minds, and are waiting to see what a complete ticket would look like before giving their final consent.

While there has been no announcement of a definite ticket it is understood that these gentlemen are working together in the interests of good government and will form what will be practically a citizens' ticket.

Some of them when approached by the Star this morning were unwilling to discuss the matter until their arrangements are nearer completion.

J. Fred Belyea said that he has been canvassing for three weeks entirely independently, but if others wish to include him in such a ticket he has no objections.

It is understood that Aldermen Frink, Sculley, Elkin, Rowan will not receive serious opposition for re-election, and Ald. Christie is likely to go in by acclamation.

The developments in the next few days will be watched with interest. The present council and the group of candidates announced yesterday and the other individual candidates so far in the field are as follows:

	Present Council.	Citizens Ticket.	Other Candidates.
Mayor	Bullock		
Kings	Hamm	J. A. Likely	R. W. Wigmore.
Queens	Elkin		
Dukes	Vanwart	C. B. Allan W. G. Scovil Dr. Kenny. J. F. Belyea.	F. L. Potts. F. Kerr.
Sydney	Lewis		
Brooks	Baxter		
Guys	Baskin		
Wellington	Christie		
Prince	Sproul		
Victoria	Pickett	R. T. Hayes	R. R. Patchell. W. Green. H. E. Codner.
Dufferin	Willet		
Lansdowne	Rowan		
Lorne	Holder	J. S. Gregory.	
Stanley	McGoldrick		
At-Large	Frink	J. V. Russel	E. J. Armstrong.
"	Kelley		
"	McGowan		
"	Scully		

THE WEATHER

Moderate east and southeast gales. Sunday, westerly winds and clearing again.

LOCAL NEWS

Rev. M. E. Fletcher is back home after being quarantined on account of scarlet fever in his family.

Rev. David Lang of St. Andrew's Church, and Rev. Gordon Dickie, of St. Stephen's, will exchange pulpits tomorrow evening.

Rev. J. B. Champion will address the Gospel Temperance meeting in the Temperance Hall, Main street, Fairville, on Sunday at 4 p. m., under the auspices of No Surrender Lodge, No. 109.

The schooners Bluenose with 272 tons of granite paving stones, and the Harry Miller with 386 tons for the I. C. R., arrived yesterday from Boston.

"Don't pay too much for your whistle." Think of that proverb when you select your new spring clothes. Think also of C. B. Pidgeon at the corner of Main and Bridge streets. Think again of the fine qualities you can buy here and the money you can save.

The Baptist minister will exchange pulpits tomorrow morning, instead of the second Sunday in the month. Germain St., Rev. A. B. Cohoe; Brussels St., Rev. J. W. Kierstead; Tabernacle, Rev. W. R. Robinson; Fairville, Rev. M. E. Fletcher; Ludlow St., W. E., Rev. F. E. Bishop; Charlotte St., W. E., Rev. W. W. McMaster.

Thursday evening about twenty invited relatives gathered at the home of Mr. and Mrs. William Stout, Sr., in honor of the christening of their first little grand-daughter. Rev. T. J. Deinstadt, of the Fairville Methodist Church, performed the ceremony, giving the little one the name Ruby Jean. The parents of the child, Mr. and Mrs. William Stout, Jr., were sponsers. A bountiful supper was served at the conclusion of the ceremony.

ARTILLERY OFFICERS ENTERTAIN CAPT. MILLS

Luncheon at the Union Club Today—School for Instruction Closes After Successful Session.

A very pleasant function took place at the Union Club today, when the officers of the 3rd Regiment Canadian Artillery entertained Capt. J. E. Mills, R. G. A., Quebec, at luncheon. Col. J. B. M. Baxter presided and the affair proved very enjoyable. Capt. Mills has been in St. John for several weeks in connection with the work of the school for instruction which has been carried on for the benefit of the officers, non-coms. and men of the Third Regiment.

The school has been in session for six weeks with Sergt. Major Sutherland and Sergt. Major Cox acting as instructors. Six officers and about forty men have taken the course to qualify for certificates and the school has been in every way a success. It is said, in fact, to have been the most successful conducted in Canada this year. Last night the non-coms. and men completed their work and the officers will finish next week.

TEACHERS PLANNING TRIP TO VICTORIA, B. C.

To Attend Dominion Educational Association in July—Hope to Send a Large Party.

The Dominion Educational Association which meets every two years, will gather in Victoria, B. C., in the middle of July this year, and efforts are being made to send a strong delegation from this province.

A committee of teachers was formed to make arrangements and it was hoped to make up a party who would travel together in a tourist car. So far the railway rate offered has been prohibitive, but it is hoped that better rates will be secured later. The American roads will be giving very low rates to the Seattle Exposition and this may aid the teachers in securing transportation at a reasonable figure.

Apart from the benefit of attending the conference such a trip would be made highly educational and it would be very desirable for those engaged in educational work. The efforts to make up a large party will be continued and it is expected that some arrangement will be reached that will make it possible for a number of the New Brunswick teachers to attend.

THE EASTER MARKET

Fowl Not Plentiful, But Larger Quantities Expected—Good Supply of Meat—Lots of Eggs, But Price May Be High

At present prospects are splendid for a good Easter market in all lines of produce. Reasonable prices are being asked and fair changes are expected to take place. The quantity on hand is a large and varied one, and starting today trade is expected to be especially brisk until after Easter.

The scarcity of poultry is apparent, but the next few days should witness a big increase in the number of fowl arriving.

Turkeys are bringing from 25 to 30 cents. The demand is quite steady, but there are few on hand at present. Prices of fowl ranges from $1.75 to $2.00. Veal by the carcass sells at 12 cents. The retail price asked for the best parts is from 16 to 20 cents. Other parts are bringing from 10 to 12 cents. No lamb is expected to reach the market before Easter.

Cold storage mutton is the chief article in this line, and 10 cents is brought. Eggs are bringing from 22 to 25 cents a dozen. There promises to be a larger supply for Easter.

The St. George's ball will be held on April 23rd when one of the features to be introduced will be a maypole dance given by about forty young men and women. The band of the 62nd Fusiliers has been engaged to provide music, and the supper has been ordered from a noted caterer of Quebec. The usual guests will be invited, including the Lieutenant Governor.

At the Natural History Society on Tuesday evening Dr. Matthew will lecture on Phosphate Beds in South Carolina and New Brunswick, and will also explain a new class of plants. These subjects will be illustrated. The public are invited.

Zemacura

CURES

All redness and irritation of the nose and face. Simply apply at night, that's all.

50c., at

The Royal Pharmacy,

King Street.

AN UNBREAKABLE SET OF TEETH

There is a class of patients who do not object to paying a fair price for artificial teeth, if they can really secure comfort, usefulness and naturalness.

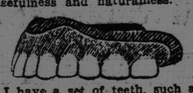

I have a set of teeth, such as is unobtainable in any other office in this city, to my knowledge. It is out of the ordinary line and unlike the teeth in general use. Its beauty is at once apparent and it is practically unbreakable.

It will pay those who are desirous of obtaining the best to be had in the dental line to call and inspect this for themselves. I will gladly demonstrate its superiority over other plates, even if you have no immediate intention of investing.

Dr. J. D. MAHER,
Boston Dental Parlors
527 Main St. North End
Telephone 683

MAPLE CANDY
TONIGHT
AT
JAMES COLLIN'S
210 Union Street
Opp. opera House.

Bardsley's Complexion Cream

contains neither fat, oil or grease; will keep your skin soft and rosy:

At BARDSLEY'S,
109 Brussels St.

Easter Sale of Ladies' Suits Coats and Hats

SUITS, Ready Made, from $10.00 to $35.00.

SUITS, Costume Made, from $12.00 to $45.00.

COATS from $4.50 to $12.00.

HATS AT PRICES TO SUIT ALL BUYERS.

No extra charge for Costumes to order and express paid to any part of Canada.

Guaranteed satisfaction or no sale.

WILCOX BROS, Dock Street and Market Square.

The Lady's Choice

IN WALL PAPER SHOULD BE ALLOWED TO GOVERN.

She has to spend most of her time within the walls, and she ought to choose the decorations.

Ladies find it easy to suit their tastes and their finances from our handsome new stock of Wall Papers for all rooms.

D. McARTHUR, - - - 84 King Street.

BARGAINS

It is our intention to lay in a complete stock of Ladies' Kid Gloves and to clear out our old stock we are offering them at one price 79c per pair. These Gloves formely sold at $1.10 per pair.

All sizes and shades

S. W. McMackin,
335 Main Street, North End

Housecleaning Time! That's the time you'll need this store more than ever. There'll be Soap, Furniture Polish, Metal Polish, Sponges, Whiting, and many other things at this store, all of the kind that help make work easy. You'll need them!

"RELIABLE" ROBB, The Prescription Druggist, 137 Charlotte Street.

Night Dress And Corset Cover Specials

Two Whitewear Bargains For Monday Morning.

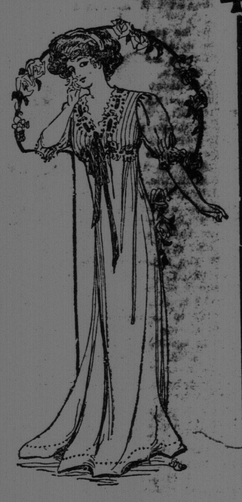

The Night Dress has round neck of wide eyelet Swiss insertion with beading and Blue, White or Pink ribbon. Neck edged with Swiss embroidery. Short sleeves with edging and insertion. Length 56, 58 and 60. Special, 98c. each.

A full range of new Whitewear, including Night Dresses from 65c. up. Drawers 23c. up, Skirts, 75c, up. Corset Covers 20c. up. All daintily trimmed with laces and embroideries.

The Corset Cover has wide Swiss insertion and ribbon. Neck and sleeves edged with Swiss embroidery. Special 40c. each.

LADIES' AND CHILDREN'S UNDERWEAR

All Kinds and Qualities for Spring and Summer.

Undervests of fine Cotton, gusset sleeves and short sleeves, 2 for 25c.

Undervests, fine cotton, double thread, long, short and without sleeves, 15c. and 20c, each.

Undervests, lislo thread, plain and lace trimmed top, 25c, 35c, 40c and 50c

The new Merode Undervests, high neck and short sleeves, 55c. each.

Undervests, silk and lisle, fancy hand crocheted tops, 60c. each.

Undervests, silk, fancy tops, 75c. to $3.00 each.

Undervests, mercerized, with and without sleeves, fancy tops, 45c. each.

Ladies' Knitted Drawers, loose and tight at knee. 25c, 30c. and 35c. each

Combinations in cotton and lisle knee and ankle length short sleeves and without, 55c, 70c, 80c and 90c.

O. S. Vests and Drawers, 30c. each.

Children's Cotton Vests and Drawers, knee length. All prices from 10c. per garment up.

LADIES' ROOM

MANCHESTER ROBERTSON ALLISON Ltd

The Correct Clothes At "Correct" Prices

A business-like business suit, a frock coat or Prince Albert, or an evening dress suit, should be "correct" in fit, form and fashion—and it costs you no more to get such a suit than one that transgresses the rules of good taste and current style.

Modish suits for Easter wear—business and semi-dress suits for all the year—Prince Albert and evening dress suits for special occasions—and overcoats that are in keeping with the suits.

Our moderate prices of $10 to $25 are hardly in harmony with the high character of our clothing. But low prices and good honest values have always been among the chief tenets of our business creed.

See our NEW styles—on hangers, in dust proof cabinets, all ready to try on.

A. GILMOUR,
68 King Street,
Tailoring and Clothing.

Easter Cards, Booklets —AND— Easter Post Cards.

We are showing a fine assortment. Also Devotional Books in dainty bindings for Easter gifts.

E. G. NELSON & CO.,
Cor. King and Charlotte Sts

WHITEWEAR SALE

Just received a sample lot of Whitewear.

Ladies' Night Gowns, 50c., 60c., 75c., 85c., 90c., $1.00, $1.10, $1.20, $1.35, $1.50, $1.75 to $2.75 each.

Ladies' Skirts, 45c., 65c., 75c., 90c., $1.00, $1.20, $1.50, $2.00, $2.40 to $5.00 each.

Ladies' Drawers, 22c., 25c., 30c., 35c., 40c., 45c., 60c., 75c., 90c., $1.00 to $2.75.

Ladies' Corset Covers, 23c., 25c., 35c., 42c., 50c., 65c., 95c., $1.00.

White Shirt Waists, 40c., 60c., 85c., 90c., $1.00 to $3.00 each.

All new goods at wholesale prices.

Arnold's Department Store
33-35 CHARLOTTE ST.

A NECKLACE OF PEARLS

Is a most charming gift for your wife or intended, and will be highly appreciated by the fair one. We are showing some very handsome and tistic jewelry at the prezent time, and it will well repay you to call and examine our stock. You will be convinced that such high qualities were never before wedded to such low prices.

A. POYAS,
Watchmaker and Jeweler, 16 Mill St., St. John, N. B. Phone Main 1807.

PATTERSON'S DAYLIGHT STORE

McCALL PATTERNS 10 & 15c

LEAVE YOUR QUARTERS HERE

and get Coupons which will get you DISHES FREE.

See Window of DINNER SETS.

85c White Lawn Waist Sale TONIGHT.

Lovely Easter Waists.

Latest styles, worth $1.00

Sale price 85 cts

Corner Duke & Charlotte Sts
Store Open Evenings