OAK HALL

Yonge Street Branch

CLOSED

Our premises, corner Yonge and Adelaide Streets, having been sold to **"The News Printing Company"** —we are allowed only 15 days in which to dispose of the entire stock—the **Yonge Street Branch** will be closed To-day and To-morrow to make ready for the biggest mark-down sale of Clothing Toronto has ever had.

Sale Starts Thursday Morning

At Yonge Street Branch.

116 Yonge - 115 King E.

HAMILTON NEWS

MORDEN HAMILTON'S MAYOR

Conservative Defeats His Liberal Opponent by a Majority of Three Hundred and Thirty-Five.

COUNCIL ALSO STRONGLY TORY

Full List of Aldermen Returned, With the Vote Polled for Each.

Hamilton, Jan. 5.—For one more year at least Hamilton is to have a Conservative Mayor and Council. To-day the electors showed that they are in favor of Conservative adminstration by electing J. W. Morden Mayor by a majority of 335 and a strong Conservative Council, the proportions of which are: Conservatives, 13; Liberals, 8.

The following is the result of the Mayoralty contest:

Morden	4128
Dixon	3793
Majority	335

Aldermanic Returns.

Domville (Con.)	3510
Birrell (Con.)	3359
Main (Con.)	3313
McLeod (Con.)	3200
Kerr (Lib.)	3366
Biggar (Con.)	3151
Findlay (Con.)	3152
O'Reilly (Lib.)	3550
Kingdon (Con.)	2852
Eastwood (Lib.)	2784
Baird (Con.)	2749
Whyte (Lib.)	2721
Allen (Lib.)	2691
Basquil (Lib.)	2675
Fearnside (Lib.)	2669
Nicholson (Con.)	2651
Sweeney (Con.)	2550
Wallace (Con.)	2588
Stewart (Con.)	2572
Wild (Con.)	2504
J. G. Burkholder (Con.)	2515

Defeated candidates: Waddell 2494, Barrett 1317, G. S. Burkholder 943, Colquhoun 1525, Dewey 2477, Dickson 2469, Ennis 2082, Howard 2503, Jones 2293, Lee 2466, Leitch 2318, Martin 2352, Pettigrew 2471, Soper 2446, Spera 2047.

Bogus Bills Circulated.

In spite of the fact that their numbers and description have been published, bogus Molsons Bank bills continue to be passed in this city. The police say that about $500 worth have been got rid of in the last two weeks, most of them about Christmas time, but some as late as Saturday night. It is believed the work is being done by a Toronto gang.

Property Transfer.

R. T. Wilson has bought the property formerly owned by W. L. S. Knowles at the corner of King and Sydenham-streets, Dundas. Mr. Wilson intends erecting a large brick building, which is to be leased by the Canadian Bank of Commerce.

Died at Age of 90.

James Harrington, one of the most highly respected residents of Ancaster Township, died on Saturday, in his 90th year. He leaves a family of two sons and four daughters. The funeral took place to-day at Dundas.

Denies the Allegations.

Foreman Carl, who was in charge of the sewer of East King-street, under Contractor Garvey, emphatically denies the allegations of the City Engineer that the work was not well done. Owing to large quantities of water and quicksand here, some of the joints were not filled with cement, but just as good a job was done with clay as was possible under the circumstances.

Action Against the City.

The People's Coal Company is taking action against the city for $60. Some time ago a foreman of the company was driving on East Cannon-street and leading another horse, when a steam roller frightened the led horse, causing it to jump into the buggy. The case was tried in Division Court, and the jury brought in a verdict favoring the city, but Judge Monck set this aside and granted an application for a new trial before him on Jan. 8.

Eatons May Buy It.

For the second time the Osborne House was put up for sale to-day without success. The highest bid was $6000, which came far short of the reserve. There is some talk of the building being bought by the T. Eaton Company to be used as a branch store here.

Police Points.

Three cases of domestic disagreement were settled in this morning's Police Court. The first, that of Thomas Mitchell, who was charged with aggravated assault on his wife, was settled by the magistrate giving Mitchell a lecture and allowing him to go on suspended sentence.

W. Brown, the man who was arrested as a vag on Friday night, was brought up this morning on the charge of abusing his wife. She, however, relented and asked that he be bound over to keep the peace, which the magistrate decided to do.

Patrick Hyde claimed that his wife thinks more of one Connor than she does of him, and owing to threats they had made he was afraid to go home at night. Connor was bound over to keep the peace.

Richard Finn was charged with stealing a coat from Wallace Spinner. The case was dismissed.

Sanderson's Mountain Dew Scotch. ed

Schmidt House Smoking Mixture can't be beat. 2

DAILY WIRELESS PAPER.

Contracts Let to Have One Published at Sea.

London, Jan. 6.—According to The Daily Telegraph, this morning contracts have been completed to start a daily paper to be supplied with news by the Marconi system of wireless telegraphy on board a British liner running between Liverpool and New York. The first publication will occur the end of this month.

Will Live in Canada.

New York, Jan. 5.—When the Cunarder Umbria arrived yesterday from Liverpool the engagement was announced of Dr. Charles Burland, the surgeon on the liner, to Miss Margaret Mackessack, daughter of the late Charles Grant Mackessack of Clove, Scotland. His brother officers hint at a romance of the seas, for Dr. Burland first met Miss Mackessack when she crossed on the Umbria from this city to Liverpool four months ago. What has occurred in the meantime the officers will not say, but the marriage will take place in London in the first week in February, and Canon Duckworth, chaplain to King Edward, will officiate. The honeymoon will be spent at Nuneham Park in Oxfordshire, the family seat of the Harcourts.

Dr. Burland was educated at Edinburgh and Paris, has traveled extensively, and shot big game in the Himalayas, on which subject he has written a book. Miss Mackessack also has traveled much, and she possesses an ample fortune. They will make their home in Canada.

TURNING OVER A NEW LEAF

If you start out this year with the good resolution that twice during the year you will go to a good dentist and have your teeth cleaned by him and carefully examined for signs of decay, you will be surprised to find at the end of the year how much better is your health and your appearance for such slight attention.

If you will come to us, we will charge nothing for the examination and advice, and will charge for such work as you employe us to do only the very lowest prices for the best possible service.

NEW YORK REAL PAINLESS DENTISTS
Cor. Yonge and Adelaide Streets,
ENTRANCE: No. 1 ADELAIDE EAST.
DR. C. F. KNIGHT, Prop. TORONTO

Woodstock College

A BOYS' SCHOOL,

at Woodstock, Ont., prepares for business and universities. Reopens Jan. 5th.

Moulton College

A GIRLS' SCHOOL,

Toronto, is a home collegiate with courses in music and art. Reopens Jan. 7th

Open Door to Serious Evil And Blow to His Profession

These Are Among the Reasons of Hon. S. H. Blake's Letter to the Commissioner of Crown Lands—Other Courts of Justice Endangered.

Hon. S. H. Blake was asked by a World representative last evening if he had anything to say in regard to the commentary article in The Globe on the letter written by his firm, Blake, Lash & Cassels to the Commissioner of Crown Lands anent the title to the Helen mine; but, in keeping with his old-established principle, declined to be interviewed in answer to the article. In this connection he remarked that he would have to neglect his legal and other business if he were to undertake to reply to every erroneous or injudicious statement made by any men who happened to lift their pen to paper.

After Mature Consideration.

It was learned, however, from an authoritative source that the letter in question was not written to the Commissioner of Crown Lands without mature consideration and consultation among many prominent legal gentlemen in the province, who recognized that the profession was bound to be degraded to a deplorable level were perjury allowed to be continued in the courts in connection with election cases.

"It is a well-known fact," said The World's informant, "that Mr. Blake's firm did not care a button for any business that might have come to them thru the good graces of the government, or otherwise the remonstrance would not have been made to the Commissioner of Crown Lands for his unusual course in connection with the title of the Helen mine.

Evils Would Creep in.

"It emanated solely from the feeling that actuated Mr. Blake and others of high standing in the legal profession that before long the state of things that had come to light in election cases would creep into cases in the Court of Common Pleas and other courts, so that lawyers could not tell whether such and such a witness had been bribed to swear falsely or not. Many people seemed to forget that it was just as wrong and illegal to purchase evidence for election trials as in any other case on trial, and the reason such opinion obtained so generally was because this sort of thing was countenanced by those to whom the people looked alone for the proper administration of justice.

Would Do the Same.

Mr. Blake is known to have stated that were similar conditions to arise again he would pursue exactly the same course, and perhaps be inclined to set forth even more plainly to the Commissioner of Crown Lands and his colleagues the danger that lay in administering things to suit themselves and paying no attention whatver to the laws upon any subject."

URQUHART MAYOR BY 750

Continued From Page 1.

campaign ever put up in the City of Toronto, but the election of Mr. Urquhart only goes to show that an election is like a horse race—mighty uncertain. As for myself, I have nothing to be ashamed of, and nothing to be sorry for. My defeat simply confirms me in my former resolve to spend my reclining years in quiet.

"Outside of my own defeat, I am somewhat disappointed in the result. I would have preferred Mr. Howland to Mr. Urquhart. I think Mr. Urquhart will be a disappointment, and that his advantage will be only temporary. By next year the people will be anxious for a change.

"Again I wish to thank the press and those electors who stood by me. We have nothing to be ashamed of."

Indebted to His Friends.

Mayor Howland, when seen by The World, stated that all he had to say was that he felt greatly indebted to his friends for their generous and loyal support in the campaign.

A Slump, Says Robinson.

As was to be expected, C. C. Robinson was greatly surprised at the small number of votes he secured. A World reporter saw Mr. Robinson at his home, 118 Carlton-street, in company with a number of his workers. The defeated Mayoralty candidate was not by any means depressed as a result of the election. He was in his usual cheerful mood, and but for a severe cold from which he is suffering he is the same C. C. Robinson. He said:

"I am knocked out, but others are coming. It is evident from the manner in which The Globe and Star supported Ald. Lamb, and from the way in which Ald. Spence resigned in his favor after seeing two Conservatives in the field, that there was a fixed idea in an indirect and secret way to force a political vote for a fourth candidate, who was Urquhart. His election was secured in a quiet and secret manner among the party. The Conservatives were foolish enough to make a slump between Howland and Lamb against me. In future years I am in favor of calling a political convention to nominate a candidate for the Conservatives. If one is called, I will stand for nomination. It is useless of the press of Liberal persuasion to talk of independence in politics, when we see by their articles that they support every Liberal candidate for alderman and school trustee, and only exceptionally give support to the Conservatives in anything. It has come to this, and everybody must realize it, that it is quite evident that elections in Toronto must be run on political lines. Altho it is a dangerous statement, and one never made before, I am in favor of conducting all elections on political lines. After this contest C. C. Robinson votes politics all the time."

DUEL OVER A WIFE.

Injured Husband Kills the Man Who Wronged Him.

Columbus, S.C., Jan. 5.—Charles Hutto and Wesley Speares fought a duel in Lexington County on Friday. Hutto had been too attentive to Mrs. Speares. The husband ordered that these attentions should cease. Hutto refused and they agreed to meet in a grove of woods near Speares' home and fight with guns. Hutto selected a repeating rifle, Spearses a double-barrelled shotgun.

The two men approached each other among the trees. Suddenly Hutto brought up his rifle and fired. The shot missed Speares' head by an inch. It had hardly passed before Speares' gun cracked. Before Hutto had time to fire again a load of buckshot reached his breast. It was fatal, but to make sure Speares shot the contents of the other barrel into the body.

Speares surrendered to the sheriff of Lexington this morning and is in jail awaiting the action of a coroner's jury. Public sympathy is with him.

Will Get $7000 a Year.

Quebec, Jan. 5.—Major P. De Perron Casgrain of the Royal Engineers, England, who was spending a six months' furlough with his family in this city, has been suddenly recalled to London by cable from the Colonial Office. He will leave Quebec on Wednesday next. On his return he will be given a position in the War Office preparing geographical charts, at a salary of $7000 per annum.

COLUMNS ON DURBAR.

London Newspapers Spread on Delhi Proclamation Ceremonies.

London, Jan. 5.—For the time being eyes have been turned from the West to the East Venezuela, which had been the chief subject of discussion for some time, has now given place in public interest to the great durbar, the ceremonies of which have been taking place in British India. The interest may be gauged from the columns which have been wired by special correspondents at the cost of $1 a word. Such word-painting displays have seldom been read in the London papers.

But there is surely ample room for it. People naturally ask why such a woeful extravagance at the durbar. The answer is, it is absolutely necessary to impress the natives, who otherwise would have a very poor opinion of their Emperor.

Wild Stories Afloat.

If all stories are true, it looks as if some extraordinary tales have already been circulated among the mild and credulous Hindus regarding their Emperor. Here is a remarkable instance. Mr. Labouchere has received a letter from a Hindu gentleman of some standing, which says:

"We are having awfully serious news circulated in the papers here. Extracts purporting to be from one London paper and one Spanish paper impress us that the emperor on his coronation day was so dangerously ill that he never was really crowned, for the ministers caused him to be personated by a beggar of Whitechapel. We really are very much concerned to hear this, and wonder why the government is inactive in taking any steps to punish the author of so foul a columny."

Lie Readily Believed.

Mr. Labouchere's comments on the seriousness of such stories being circulated in India are quite to the point, for only those who know how ignorant, superstitious and credulous are the natives of the Indian empire understand that the bigger and more preposterous a lie is the more readily it is believed. Mr. Labouchere remarks:

"It is rather disheartening, after having incurred the expense of bringing a large and representative gathering of our Indian fellow-subjects to witness the coronation, to find that the idea should have got about in India that the protagonist in the ceremony was only a beggar from Whitechapel."

Such a stupid story is, nevertheless, so serious that Mr. Labouchere urges all the Indian visitors to join in an affidavit testifying to their conviction that they really saw His Majesty crowned at Westminster.

WHEN A MAN SHOPS.

There is a belief which hols sway among many persons that only women are difficult to please when making purchases, and that women hold exclusive rights to ecentricities in shoppin. Perhaps the fact that, as a rule, men serve other men in shops, and as a sex they don't give each other away, may have something to do with it. Here and there, however, the truth crops out, and it is discovered that the sterner sex are not without their small vanities and have as many peculiarities as women.

There is the man who sends to his tailor for samples and shows the patterns to his friends, and to his wife, if he has one. Then he stubbornly refuses to take their advice and orders his suit. It comes home. When made it does not look at all as he had fancied it would, and indignantly he returns it. Then follows scenes with the tailor. If the customer is rich in this world's goods and his patronage is a thing to be desired, the tailor takes the suit back, his wife says "I told you so," and a new order is given. As a tailor in a leading house said, "When we please a crank we feel that we have achieved a brilliant success."

Most men's weakness in dress runs to shoes and neckwear. Clerks at cravat counters have funny tales to tell. It seems that the lords of creation are not above asking for a mirror that they may decide upon becoming colors, and there are men who will wear only exclusive designs. Their ties are made especially for them, and not duplicated. There are others who wish to be notified of every fresh importation, that they may have the first selection. Then there are the cranks on shseo, who never can be quite suited, who buy and buy and buy again, who make their boot builder's life a burden, and never by any chance will part with a pair of shoes, tho they number sometimes into the hundreds. Woe to the wife or valet who attempts to give away a pair. The shoe crank always thinks he is going to use and like each pair on some future occasion, and for this they must be kept.

TO CURE A COLD IN ONE DAY
Take Laxative Bromo Quinine Tablets. All druggists refund the money if it fails to cure. E. W. Grove's signature is on each box. 25c. 246

DEATH OF EX-ALD. STEINER

Popular German Citizen Stricken With Heart Failure After Casting His Vote.

SERVED CITIZENS FOR MANY YEARS

Recently Honored by Corporation on Occasion of His 50th Anniversary in Toronto.

Ex-Ald. Newman L. Steiner died suddenly at his home, 116 Pembroke-street, shortly before 12 o'clock last night of heart failure. Deceased was in the best of spirits all day, and early in the afternoon went out to cast his vote in the municipal elections. Returning home shortly after 4 o'clock, he complained of not feeling well, but later on seemed to brighten up.

His two sons went out to get the election returns for him, and, on returning, Mr. Steiner asked them not to tell them to him for a little while, as he felt very weak. Shortly after this he commenced gasping for breath, and his wife became alarmed and sent for Drs. Wagner and Cuthbertson, but before they arrived Mr. Steiner had passed away.

Deceased was 73 years of age and was born in Bohemia, Austria, in 1829, and was the 11th child of a family of 14. His father was Wolfgang Steiner, a government contractor. Deceased was educated in Vienna, and in 1848 left his home and went to New York, where he spent three years learning sculpture. He was for a few months located in Buffalo, and in 1852 came to Toronto and commenced business on

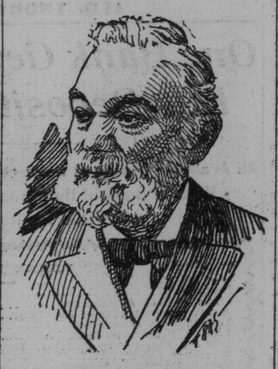

Parliament-street, afterwards removing to King-street. His next location was at the corner of Yonge and Wilton-avenue, where he carried on a large marble business for 24 years, employing a staff of 30 men. In 1876 he married the daughter of Rev. Leon Sternberger of New York.

Mr. Steiner was a member of the Council forseveral years, and made many friends by his honest service in behalf of the ratepayers. He first represented St. James' Ward, being elected in 1880 by a large vote. In 1882 he was out of the Council, but the following year he headed the poll in his ward, and in 1884 he was returned by acclamation, and sat for three years. In 1899 he represented Ward Three, and was elected chairman of the Reception Committee for that year. Since that time he has not entered actively into municipal politics, altho he always took more than a passing interest in whatever pertained to the well-being of his fellow citizens.

Mr. Steiner was appointed Ontario commissioner at the Pan-American Exposition, and was the most popular commissioner there.

In 1870 he was commissioned a Justice of the Peace. In politics he was a Reformer. Mr. Steiner was past master of the A., F. and A. M., and held the rank of past grand registrar in recognition of his services to the craft. He was president of the German Society

On the 16th of last October he was presented with an address by the Council in honor of his 50th anniversary in Toronto. Deceased is survived by a widow, three sons and two daughters.

Universally Liked.

There was probably no more widely known and universally liked citizen in Toronto than Mr. Steiner, whose never failing good humor and kindly nature endeared him to everyone. He was remarkably fond of children, and took pride in pointing out the boys and girls he had known more than a quarter of a century ago, and that they still remembered him.

Early Days in Austria.

He always liked to talk of his early days in Austria, and his experiences during the Kossuth rebellion. He was a rebel and was sentenced to death, but made his escape and came to America. As a linguist he had remarkable talent, and could converse with foreigners of almost any nationality. The German people of this city will deeply regret to hear of his death, for outside the love they bore him he was one of the leading spirits in their society. He was distinctly loyal to the British crown, and on the occasions of the late Queen's jubilee and the King's coronation the German citizens on his initiative sent patriotic addresses to representatives of the Crown, and he received the royal acknowledgements.

Received by Royalty.

When the Prince and Princess of Wales were here in 1901 Mr. Steiner presented them with an address of welcome from the German residents, and he was very graciously received by Their Royal Highnesses.

Met Strange Death.

Guelph, Jan. 5.—John Boyle met with what proved a fatal accident on Saturday. His wagon went into a ditch and he was thrown out. When found his head was under water. He died on Sunday afternoon from a hemorrhage.

ABSOLUTE SECURITY.

Genuine Carter's Little Liver Pills.

Must Bear Signature of

Brent Good

See Fac-Simile Wrapper Below.

Very small and as easy to take as sugar.

CARTER'S LITTLE LIVER PILLS. FOR HEADACHE. FOR DIZZINESS. FOR BILIOUSNESS. FOR TORPID LIVER. FOR CONSTIPATION. FOR SALLOW SKIN. FOR THE COMPLEXION

GENUINE MUST HAVE SIGNATURE. Price 25 Cents. Purely Vegetable. Brent Good

CURE SICK HEADACHE.

ONLY A SUGGESTION.

But It Has Proven of Interest and Value to Thousands.

Common sense would suggest that if one wishes to become fleshy and plump it can only result from the food we eat and digest and that food should be albuminous or flesh forming food, like eggs, beefsteak and cereals; in other words, the kinds of food that make flesh are the foods which form the greater part of our daily bills-of-fare.

But the trouble is that while we eat enough and generally too much, the stomach, from abuse and overwork, does not properly digest and assimilate it, which is the reason so many people remain thin and under weight; the digestive organs do not completely digest the flesh-forming beefsteak and eggs and similar wholesome food.

There are thousands of such who are really confirmed dyspeptics, although they may have no particular pain or inconvenience from their stomachs.

If such persons would lay their prejudices aside and make a regular practice of taking, after each meal, one or two of Stuart's Dyspepsia Tablets the food would be quickly and thoroughly digested, because these tablets contain the natural peptones and diastase which every weak stomach lacks, and by supplying this want the stomach is soon enabled to regain its natural tone and vigor.

Stuart's Dyspepsia Tablets digest every form of flesh-forming food, meat, eggs, bread and potatoes, and this is the reason they so quickly build up, strengthen and invigorate thin, dyspeptic men, women and children.

Invalids and children, even the most delicate, use them with marked benefit, as they contain no strong, irritating drugs, no cathartic nor any harmful ingredient.

Stuart's Dyspepsia Tablets is the most successful and most widely known of any remedy for stomach troubles, because it is the most reasonable and scientific of modern medicines.

Stuart's Dyspepsia Tablets are sold by every druggist in the United States and Canada, as well as in Great Britain, at 50 cents for complete treatment.

Nothing further is required to cure any stomach trouble or to make thin, nervous, dyspeptic people strong, plump and well.

HOLLAND-AMERICA LINE

NEW YORK AND THE CONTINENT.

Rotterdam, Amsterdam and Boulogne

SAILINGS:

Dec. 20, Saturday, TSS. Noordam, Rotterdam

Dec. 27, Amsterdam, Rotterdam, via Boulogne.

STEAMSHIP AND TOURIST TRAVEL TICKETS

For rates of passage and all particulars, apply via Boulogne 6/M.

R. M. MELVILLE, Can. Pass. Agent, Toronto

136

OCEANIC STEAMSHIP CO.

SPRECKELS LINE.

THE AMERICAN & AUSTRALIAN LINE

Fast Mail Service from San Francisco to Hawaii, Samoa, New Zealand and Australia.

SS. Sonoma ..... Jan. 8, 10 a.m.
SS. Almeda ..... Jan. 17, 2 p.m.
SS. Ventura ..... Jan. 29, 10 a.m.

Carrying first, second and third-class passengers.

For reservation, berths and state-rooms and full particulars, apply to

R. M. MELVILLE,
Can. Pass. Agent, corner Toronto and Adelaide-streets, Toronto.
Tel. Main 2010. 136

AMERICAN LINE.
NEW YORK—SOUTHAMPTON—LONDON.
Sailing Wednesdays at 10 a.m.

St. Paul ..... Jan. 7 Philadelphia ... Jan. 21
Finland ..... Jan. 17 Friesland ..... Jan. 28

RED STAR LINE.
NEW YORK—ANTWERP—PARIS.
Sailing Saturday at 10 a.m.

Zeeland ..... Jan. 10 Vaderland ..... Jan. 24
Finland ..... Jan. 17 Kroonland ..... Jan. 31

Piers 14 and 15, North River. Office, 73 Broadway, New York.
BARLOW CUMBERLAND, General Agent, 72 Yonge-street, Toronto.
135

Bermuda A SUMMER CLIMATE

SAILINGS FROM NEW YORK—January 3rd, 10th, 17th, 24th, 31st; February 7th, 14th, 21st, 28th.

RATE—$30 single; $50, return six months.
HOTELS—Princess and Hamilton.
BOARDING HOUSES—$10 a week, up.
WEST INDIES—Sea voyages of three and four weeks, including all islands.
SPECIAL CRUISE—SS. "Madiana," 7th February, 1903; descriptive books and berths on application. 135

ARTHUR AHERN, Secretary, Quebec
Toronto Office, 72 Yonge-street.
BARLOW CUMBERLAND, Agent.

ONLY VENTILATED MATTRESS

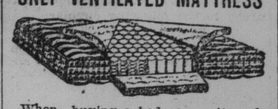

When buying a bedroom suite, why not get comfort? "A Marshall Sanitary" makes a bed a luxury. 3

AN IDEAL XMAS PRESENT.

The Marshall Sanitary Mattress Co.,
259 King-street west, Toronto.
Send for Circular. 'Phone Main 4533.

WHALEY & McDONALD,

LIVE STOCK SALESMEN.

Shipments of Cattle, Sheep and Hogs sold on Commission. Prompt, careful and personal attention given to consignments of stock. Correspondence solicited. Offices 95 Wellington-Avenue, Toronto. Reference Dominion Bank 356

TELEPHONE, PARK 787.

THE PIONEER TRUSTS CORPORATION OF CANADA

After twenty years' successful management of trusts of every description the Corporation confidently offers its services as

ADMINISTRATOR
EXECUTOR
GUARDIAN
TRUSTEE
ASSIGNEE
RECEIVER
LIQUIDATOR or
GENERAL AGENT

to those requiring a trustworthy and efficient medium to undertake such duties.

THE TORONTO GENERAL TRUSTS CORPORATION

59 Yonge Street, Toronto. 3

AMUSEMENTS.

PRINCESS THEATRE Matinees To-morrow Saturday

HENRY MILLER

in an original comedy by RICHARD HARDING DAVIS, entitled

THE TAMING OF HELEN

NEXT WEEK Seat Sale opens Thursday

CHARLES FROHMAN presents His Greatest Laughing Success

ALFRED CAPUS' FOUR ACT COMEDY

THE TWO SCHOOLS

Direct from a run of three months at the Madison Square Theatre, New York, with the ORIGINAL NEW YORK CAST.

GRAND MATS. WED. AND SAT. Best Seats 25 Few Rows 50. The Great Religious Play **VOLUNTEER ORGANIST** Best Seats Evenings 75, 50, 25. NEXT WEEK THE MAJOR AND THE JUDGE

TORONTO Mats Daily Except Wednesday. EVGS. 10, 20, 30, 50. MATS. 10, 15 and 25. The Idyllic Pastoral Drama **HUMAN HEARTS** NEXT WEEK A KENTUCKY FEUD

SHEA'S THEATRE WEEK JANUARY 5. MATINEE DAILY EVENING PRICES All Seats 25c 25c and 50c. GEORGE FULLER GOLDEN, Beaux and Belles Octette, Bros. Andreason, Lizzie and Linie Daly, Hayes and Healy, Ed Reynard, Cooper and Bailey, the Kinetograph, Klein, Ott Bros. and Nickerson.

STAR Matinee Every Day 15 & 25c. ALL THIS WEEK **THE GAY MORNING GLORIES** Next week Crackerjacks & Harvey Parker

BANK HOCKEY MATCH
Toronto vs. Imperial
TO-NIGHT—8 P.M. SHARP
Victoria Rink, Huron Street.

ST. ALBAN'S CATHEDRAL SCHOOL
TORONTO—INCORPORATED.
FOR BOARDERS AND DAY BOYS.
Re-opens JANUARY 12th. Chairman—His Lordship the Bishop. A thoroughly qualified staff. For prospectus address.
ed M. E. MATTHEWS, Principal.

Write to-day—Lost vitality restored, secret losses promptly cured, a new mode of treatment for men. Free to men—Our book, telling you how to cure yourself at home without interfering with business. Mailed free to any address. Dr. Kruss, Laboratory Co., Toronto.

NEW WILLIAMS Sold easy payments.

We rent machines by the week or month

HEAD OFFICE:
78 Queen-st. W
Manning Chambers.

Start the New Year Right

by transferring your papers from the Shannon Files to the Shannon Binding Cases and starting the year with clear files.

THE SHANNON SYSTEM

is the most perfect system obtainable. Inexpensive, convenient. Gives quick reference.

THE OFFICE SPECIALTY M'FG. CO. Limited,
Factories: Newmarket, Ont. 77 BAY STREET Toronto.

FANCY CUES!

We have in stock ready for immediate delivery or shipment, by express, a very nice lot of fancy billiard cues. These cues are made specially for the holiday trade. All the rarest woods worked into original designs and decorated with ivory and pearl mountings of newest and latest cut.

A Most Desirable Holiday Gift.

State weight and size of tip wanted.

SAMUEL MAY & CO.,
74 YORK ST., TORONTO.

Aqua Ammonia

Will cost you less money in the larger quantities. We shall be pleased to quote you bottom prices in any strength for your requirements. Inquiries also solicited for Anhydrous Carbonate, Perfumed Toilet or Household Ammonia in any quantities.

JOHN G. HARVEY,
Manufacturing Chemist,
Todmorden, Ontario. 246

WEAK MEN

Instant relief—and a positive, permanent cure for lost vitality, sexual weakness, nervous debility and varicocele. Thousands bear testimony to the wonderful work of Hazelton's Vitalizer. Only $2 for one month's treatment. Makes men strong, vigorous, ambitious.

J. E. HAZELTON, PH.D., 308 Yonge-street.

HELP WANTED.

WANTED — FOUR FIRST - CLASS moulders; highest wages to steady men. Apply Gartshore-Thomson Pipe & Foundry Co., Hamilton.

BUSINESS CHANCES.

LEADING HOTEL—SITUATED YONGE street; solid brick; brick stables; several outbuildings; large frontage; very deep; license good; reasonable quotation; immediate possession; payments arranged suitable purchaser; opportunity; sickness. Mallaney, 75 Yonge.

DOCTOR'S RESIDENCE—CENTRALLY situated; recently erected; immediate possession; owner decided retire; old-established practice; coach house; large lawn; above ideal homestead, modern every particular; payments arrange suitable purchaser. Mallaney, 75 Yonge.

ACETYLENE GAS—SEE IT ON EXHIbition at 14 Lombard-street, Toronto.

FOR GREAT RESTAURANT BARGAIN call Reliable Agency, room 7, 158 Bay.

OLD ESTABLISHED HOTEL FOR sale. Full particulars. Apply to Box 84, World. 624

ARTICLES FOR SALE

ACETYLENE GAS GENERATORS, FIXtures, cooking stoves and ranges, burners, carbide and all requirements; latest inventions. Write or see us. Permanent Light Co., 14 Lombard-street, Toronto.

FOWNE'S AND DENT'S GLOVES—Lined or unlined. The Arundel, $1.; the Boulevard, $1.25; the Badminton, $1.35; the Chantilly, $1.75; the Welbeck, $2.25. Wheaton & Co., King West.

FIVE HUNDRED NEATLY PRINTED cards, statements, billheads, or envelopes, $1. Barnard, 7 Queen east. 246

BUILDERS AND CONTRACTORS.

J. BUCKSEY, BUILDER AND CONtractor, 2 Waverley-road, Kew Beach. Building loans arranged.

BUILDER AND CONTRACTOR—CARpenter and joiner work, band sawing, shaping, mouldings, etc. W. F. Petry, St. Mary-street.

RICHARD G. KIRBY, 539 YONGE-ST., contractor for carpenter and joiner work; general jobbing promptly attended to. 'Phone North 904.

MARRIAGE LICENSES.

ALL WANTING MARRIAGE LICENses should go to Mrs. S. J. Reeves, 625 West Queen; open evenings; no witnesses. ed

H. S. MARA, ISSUER OF MARRIAGE Licenses, 5 Toronto-street. Evenings, 539 Jarvis-street.

PERSONALS.

I THE UNDERSIGNED, DO HEREBY declare that from this day forward, I will not be responsible for any debts created by my wife. John Godfrey, painter, 161 Jarvis-street.

WANTED.

WANTED—AT THE WORLD OFFICE, two papers of Nov. 7th, 1902. Reward.

RUBBER STAMPS.

B. CAIRNS, TEN KING WEST, RUBber Stamps, Aluminum Name Plates, 5 cents.

MONEY TO LOAN.

ADVANCES ON HOUSEHOLD GOODS, pianos, organs, horses and wagons. Call and get our instalment plan of lending. Money can be paid in small monthly or weekly payments. All business confidential. Toronto Security Co., 10 Lawlor Building, 6 King west.

£70,000 4 PER CENT. CITY farm, building, loan; no fees. Agents wanted. Reynolds, 9 Toronto-street, Toronto.

THE PROBLEM SOLVED OF HOW TO loan money on personal security and charge only legal interest at five per cent. and no legal expenses. If you want a loan call and see P. B. Wood, 311, Temple Building. ed

MONEY LOANED—SALARIED PEOple, retail merchants, teamsters, boarding houses, without security, easy payments; largest business in 43 principal cities. Tolman, 60 Victoria-street.

ACCOUNTANTS.

GEO. O. MERSON, CHARTERED ACcountant, Auditor, Assignee. Rooms 32, 27 Wellington-street East, Toronto.

MEDICAL.

DR. DAME, FORMERLY OF SPAdina-avenue, has returned to the city, and resumed practice at 19 Howland-avenue. Telephone 2281. 246

WE CURE STAMMERING AND NERvous troubles. Magnetic Institute, Room Seven, 158 Bay.

INSURANCE VALUATORS.

J. B. LEROY & CO., REAL ESTATE Insurance Brokers and Valuators, 710 Queen-street East, Toronto.

EDUCATIONAL.

MRS. MAGILL, TEACHER OF FRENCH and music. 110 Grange-avenue.

STORAGE.

STORAGE FOR FURNITURE AND PIanos; double and single furniture vans for moving; the oldest and most reliable firm. Lester Storage and Cartage, 369 Spadina-avenue.

ART.

J. W. L. FORSTER — PORTRAIT Painting. Rooms: 24 King-street West, Toronto.

BUSINESS CARDS.

ODORLESS EXCAVATOR — SOLE contractors for cleaning. My system of Dry Earth Closets. S. W. Marchment, Head Office 103 Victoria-street. Tel. Main 2841. Residence Tel. Park 951.

FORBES ROOFING CO.—SLATE AND gravel roofing—established 40 years, 153 Bay-street; telephone Main 53.

LEGAL CARDS.

COATSWORTH & RICHARDSON, BARristers, Solicitors, Notaries Public, Temple Building, Toronto.

FRANK W. MACLEAN, BARRISTER, Solicitor, Notary, etc., 34 Victoria-street. Money to loan at 4½ and 5 per cent. 'Phone Main 3044; residence, Main 1586.

JAMES BAIRD, BARRISTER, SOLICItor, Patent Attorney, etc., 9 Quebec Bank Chambers, King-street East, corner Toronto-street, Toronto. Money to loan. James Baird.

ST. JOHN & ROSS, BARRISTERS, SOlicitors, etc. Office, Temple Building. Money to loan. 'Phone Main 2381.

VETERINARY.

F. A. CAMPBELL, VETERINARY SURgeon, 97 Bay-street. Specialist in diseases of dogs. Telephone Main 141.

THE ONTARIO VETERINARY COLlege, Limited, Temperance-street, Toronto. Infirmary open day and night. Session begins in October. Telephone Main 861.

TO RENT

TO LET—GOOD BLACKSMITH SHOP in County of Halton. First-class business. M. Kindree, Omagh P.O. ed

HOTELS.

CLARENDON HOTEL AND CAFE, 98 King-street west. Imported and domestic liquors, and cigars. A Smiley, proprietor.

THE "SOMERSET," CHURCH AND Carlton. American or European: Rates American, $1.50, $2.00; European, 50c up, for gentlemen. Winchester and Church cars pass door. Tel. 2987 Main. W. Hopkins, Prop.

IROQUOIS HOTEL, TORONTO, CAN.—Centrally situated, corner King and York-streets; steam-heated; electric-lighted; elevator; rooms with bath and en suite; rates, $2 and $2.50 per day. G. A. Graham, Prop.