FURNITURE

The "Silver Leaf," a full size Woven Wire Spring for - $1.90
A Hardwood Hall Rack British Plate Mirror for - - 3.75
A Hardwood Extension Table, two leaves, for - - 6.00
A Hardwood Bedroom Set (22x24) German Plate Mirror, Combination Wash-Stand for - - - - - 13.50

These Prices HAVE DRAWN Thousands to our Store.

CALL AND SEE OUR STOCK

Of Kitchen and Dining-Room Chairs, Easy Chairs, Carpet and Plush Rockers, Lounges, Couches, Parlor Sets, Bedroom Sets, Sideboards, Extension Tables, Fall Leaf Tables, Centre Tables, Woven Wire Spring Mattresses, Mixed Mattresses, &c., &c.

Call early and bring your friends and tell those that you cannot bring that the People's Furniture Warerooms is the cheapest place in town.

REMEMBER,

161 YONGE-ST., EAST SIDE,

BETWEEN QUEEN AND RICHMOND-STS.

American Fair,

334 YONGE-STREET,

OPPOSITE GOULD.

We are reducing rapidly our special purchase of fine Glassware, showing that others as well as we can see it is cheap; not a difficult matter either. We will again quote paices of a few of the many articles and also or some others about the store: In glassware Pint Pitchers 7c, worth 15c; 7 Goblets for 25c, worth 50c; Covered Berry Dishes on Standards, 3 sizes, 10c, 15c and 24c, worth respectively 25c, 35c, and 55c; Covered Butters, 10c, worth 25c; Large Open Berry Dishes on standards, 12c, worth 25c, also other fine lines of German and American manufactures of Table Glassware. Lamps from 14c, worth 25c; 98c for one worth $2. These are what we would call attractive prices. A One Dollar Lantern for 49c, which is much less than the Wholesaler gets, but it costs us less to sell our goods and do our business, and we sell more than many of them. All the new shades and colorings of Window Blinds, and in both plain and decorated we sell for 39c each and with the best spring roller and handsome pull for 59c. These blinds are all squared and hemmed and ready so that a woman can put them up.

We sell the best coal scuttle made in Japanned and gold banded and in galvanized iron. For those handsome gold banded japanned, 19c for ordinary size and 24c for large, and with funnel 29c for large and 33c for extra large. A large galvanized 34c. Very handsome zinc stove boards, lined, 34c, worth $1.00. The Gem Clothes Wringers $5.98, worth $7.00, also the best make of wringers made, in two sizes, $3.98 and $4.48. These have all known improvements and usually sell for $6 and $7. The "Rattler" zinc washboard 10c, worth 20c, and the "Quick and Easy," the best board made, 17c. Three of the larger sizes of Tubs, in both painted and unpainted, as follows: 45c, 99c, and 75c; also an extra large one 84c. Some of the finest willow clothes baskets made 59c, 84c and 98c, the last a very extra large one. The most approved mop-stick and brush-holder 19c. A good broom 9c, worth 15c, and 2 splendid 3-string brooms for 25c, worth 40c, and as good a 4-string broom as can well be made for 19c, worth 30c.

All our soaps are at the closest wholesale prices. An excellent laundry soap 3 full lb. bar 10c or $1.90 per box. Laundries and families should remember this. We also have a new purchase of what we rightly call "Best" soap in full lb. Bars 5c., never sold before less than 7c, and 10c cakes of Ruby for 25c., 7 cakes of Electric for 25c. and all best toilet soaps at closest wholesale prices.

We carry splendid lines of Bird Cages from one of the best factories in the States. They are the finest finished and best work, and we sell them at the closest prices, which range from 49c. to $1.50 for the Japanned, and from 98c. to $3.50 for the Brass and Copper Cages usually sold from $1.50 to $6.

We are now making sale of a special purchase of Table and Pocket Cutlery. Fine steel table knives and forks 11c. per pair, or 59c. per set up; and splendid line of carvers and forks from 49c. per pair up to 98c. for celluloid handles and Best of Steel. In pocket cutlery we have a grand assortment of our own importation, including the celebrated Joseph Rogers make, all of which we are selling at close wholesale prices. One of the features of the past week was the arrival of Books, among them a handsome London edition of the celebrated "Elsie" Books, our price 44c., and we are promised the Pansy Series the coming week, which will be about half that price.

Also another purchase of Talmage's fascinating book "Around the Tea Table," which we have reduced to 49c. each, about one-fifth the price of the book. Do not let this opportunity pass without having these good Books in your library. See our other Books and Goods, get a price list. Space is up.

W. H. BENTLEY & CO.

FASCINATOR - CIGARS. - LA MAYA

ALL THE LEADING CIGAR DEALERS

IN TORONTO AND WEST TO WINDSOR

NOW HANDLE

FASCINATOR

THE BEST 5 CENT CIGAR IN THE MARKET.

The Repeat Orders we are getting from this territory prove that smokers recognize a good cigar. The

LA MAYA

May be a little high-priced but the smoker knows he gets the very best cigar in the market for his ten cents.

PAYNE BROS. & MACFARLANE

CIGAR MANUFACTURERS,

GRANBY, P.Q. 246

PASSENGER TRAFFIC.

ALLAN - LINE.

Steamers will sail from

	PORTLAND.	HALIFAX.
Sardinian	Nov. 28	Nov. 30
Parisian	Dec. 12	Dec. 14
Polynesian	" 26	" 28

Reduction in Cabin and Intermediate rates.

ANCHOR LINE.

Will sail from New York.

ANCHORIA - Nov. 16
FURNESSIA - - " 23
DEVONIA - - " 30

PACIFIC MAIL S.S. LINE

For San Francisco,

COLON - Nov. 20

CLYDE LINE

Tri-weekly between Charleston and Florida.

MALLORY LINE

FOR FLORIDA AND TEXAS.

OLD DOMINION LINE

For Norfolk and Old Point Comfort.

ATLAS LINE

To West Indies.

For tickets and all information apply to

C. R. KINGSBURY,

General Ticket Agent,
24 ADELAIDE EAST.
Telephone 2010.

WINTER RATES NOW IN FORCE.
—FOR—
OCEAN PASSAGES.

Barlow Cumberland, S.S. Agt. ed
72 Yonge-street, Toronto.

WINTER RATES.
"Glasgow Service."

STEAMERS EVERY SATURDAY
—FROM—
NEW - YORK
—TO—
Glasgow & Londonderry

Circassia.....Nov. 2.
Ethiopia.....Nov. 9.
Auchoria.....Nov. 16
Furnessia.....Nov. 23

For Fiores, Fayal, Gibraltar, Naples, Trieste, and Venice, S.S. BOLIVIA Nov. 12.
For Gibraltar and Naples S.S. CALIFORNIA Nov. 30. Cabin rates $65 to $120.
For full particulars apply to
ROBINSON & HEATH,
Custom House Brokers, 65 Yonge-street.

Intercolonial Railway OF CANADA.

The direct route between the West and all points on the lower St. Lawrence and Baie des Chaleurs, Province of Quebec; also for New Brunswick, Nova Scotia, Prince Edward, Cape Breton and the Magdalene Islands, Newfoundland and St. Pierre.

Express trains leave Montreal and Halifax daily (Sunday excepted) and run through without change between these points in 20 hours.

The through express train cars of the Intercolonial Railway are brilliantly lighted by electricity and heated by steam from the locomotive.

New and elegant buffet sleeping and day cars are run on all through express trains.

The popular summer sea bathing and fishing resorts of Canada are along the Intercolonial, or are reached by that route.

Canadian-European Mail and Passenger Route.

Passengers for Great Britain or the Continent leaving Montreal on Thursday morning will join outward mail steamer at Rimouski the same evening.

The attention of shippers is directed to the superior facilities offered by this route for the transport of flour and general merchandise intended for the Eastern Provinces and Newfoundland; also for shipments of grain and produce intended for the European market.

Tickets may be obtained and all information about the route, also freight and passenger rates, on application to

N. WEATHERSTON,
Western Freight and Passenger Agent,
93 Rossin House Block, York-st., Toronto.
D. POTTINGER,
Chief Superintendent.
Railway Office.
Moncton, N.B., July 3, 1889.

PASSENGER TRAFFIC.

SOUTH AFRICA TASMANIA AUSTRALIA, NEW ZEALAND.

The new
White Star Steamer TEUTONIC
sailing from New York on the following dates, will give passengers a week in England before taking one of the fast steamers of the company's fleet to the above places: Aug. 21, Sept. 18, Oct. 16, Nov. 13, Dec. 11.

Passengers desirous of a longer time in England can leave by earlier steamer.

Through tickets and particulars from all agents of the line or

T. W. JONES,
Gen'l Canadian Agent, 37 Yonge-st, Toronto

GRAND TRUNK RY.

The old reliable route to

Montreal, Detroit, Chicago,

and all principal points in Canada and the United States. Only line running Pullman Palace Sleeping, Buffet and Parlor cars, electric lighted.

For full information as to rates, etc., apply cor. King and Yonge-streets or 20 York-street.

P. J. SLATTER,
City Pass. Agent.

CANADIAN PACIFIC RAILWAY.

ANOTHER SERIES
—OF—
CALLAWAY'S
EXCURSIONS
—TO—
BRITISH COLUMBIA,
WASHINGTON TERRITORY,
OREGON AND CALIFORNIA.

Nov. 19 and Dec. 3, 17 and 31.

For berths and all information apply to any agent of the company.

W. R. CALLAWAY,
District Passenger Agent,
118 King-street west, Toronto.

CANADIAN PACIFIC RAILWAY.

CHANGE OF TIME.

Toronto and Guelph.

After Saturday, Nov. 16, train leaving Union Station for Guelph at 6.10 p.m. will be cancelled. Last train for Guelph will leave at 4.15 p.m. Train now leaving Guelph at 8.15 a.m. for Toronto will leave at 9 a.m., arriving at Union Station 11.45 a.m. Mixed train between Galt and St. Thomas will be discontinued.

BY ORDER.

BERMUDA ROYAL MAIL LINE.

BERMUDA.

60 hours from New York. THURSDAYS.
St. Croix, St. Kitts, Antigua, Dominica, Martinique, St. Lucia, Barbados, Grenada and Trinidad.

S.S. Muriel, Saturday, Nov. 9.
S.S. New York City, Sat., Nov. 16.
S.S. Trinidad, Wed., Nov. 20.

Barlow Cumberland, S.S. Agt.
72 Yonge-street, Toronto. ed

ALLAN LINE.

Royal Mail Steamships.

WINTER RATES.

	From Portland.	From Halifax
SARDINIAN	Nov. 28	Nov. 30
PARISIAN	Dec. 12	Dec. 14
POLYNESIAN	Dec. 26	Dec. 28

Rates of passage—Cabin, $50 and $60; return, $100 and $110; intermediate, $35; return, $70. Steerage, $20; return, $40.

Passengers embarking at Portland leave Toronto Wednesday morning and if embarking at Halifax leave Toronto on Thursday evening.

For berths and all particulars apply to H. BOURLIER, General Passenger Agent, cor. King and Yonge-streets, Toronto. 26

DOMINION LINE

Royal Mail Steamships.

SAILING DATES.

Vancouver, from Quebec, Thursday, Nov. 21.

WINTER RATES.

	From Portland.	From Halifax.
Sarnia	Thurs., Dec. 5.	Sat., Dec. 7.
Oregon	Thurs., Dec. 19.	Sat., Dec. 21.

Cabin—from Quebec, Portland or Halifax to Liverpool, $50 and $60; Intermediate—to Liverpool or Glasgow, $35; Steerage—to Liverpool, Queenstown, Londonderry, Belfast, London or Glasgow, $20.

PASSENGER TRAFFIC.

ALLAN LINE

ROYAL MAIL STEAMSHIPS.

REDUCTION IN RATES.

PARISIAN, 5500 TONS.

From Portland Dec. 12th, from Halifax Dec. 14th, for Liverpool, calling at Loch Foyle.

FARES—Toronto to Liverpool, first cabin and rail, $71.10 and $61.10; intermediate, $35.45; steerage, $23.45. Return tickets at reduced rates.

H. BOURLIER,
General Passenger Agent Allan Line,
Corner King and Yonge.

HO! FOR FLORIDA.

Take the magnificent steamers of the

CLYDE S. S. LINE

The only line sailing from New York to Jacksonville direct.

Personally conducted parties (to New York) at regular intervals.

For tickets and information apply to

A. F. WEBSTER, - 58 Yonge-st.

CANADIAN PACIFIC STEAMSHIP LINE

One of the fast Clyde-built steamships

ALBERTA AND ATHABASCA

Is intended to leave Owen Sound every Wednesday and Saturday for Port Arthur direct (calling at Sault Ste. Marie, Mich., only), making close connection with the through trains of the Canadian Pacific Railway for Winnipeg, British Columbia and all points in the Northwest and Pacific Coast.

Passengers will require to leave Toronto at 7.40 a.m. to connect with steamship.

LAST LOCAL BOAT

S.S. Carmona is intended to leave Owen Sound on her last trip for Sault Ste. Marie and Georgian Bay Ports on

TUESDAY, NOV. 19.

W. C. VAN HORNE,
President, Montreal.
HENRY BEATTY,
Man. Lake Traffic, Toronto.

FURNITURE.

SEE OUR $35

Bed-room Suite

In Walnut and Oak, with Cheval Glass.

J. & J. L. O'Malley

160 Queen-st. west.
TELEPHONE 1057.

GOLD MEDAL, PARIS, 1878.

W. BAKER & CO.'S

Breakfast Cocoa

Is absolutely pure and it is soluble.

No Chemicals

are used in its preparation. It has more than three times the strength of Cocoa mixed with Starch, Arrowroot or Sugar, and is therefore far more economical, costing less than one cent a cup. It is delicious, nourishing, strengthening, EASILY DIGESTED, and admirably adapted for invalids as well as for persons in health.

Sold by Grocers everywhere.

W. BAKER & CO., Dorchester, Mass.

CARRIAGES FOR SALE

A large number of new and second-hand

Buggies, Physicians' Carts And Phaetons.

Will sell at cost to make room for my winter stock of sleighs.

J. P. Sullivan's Carriage Works,
10 & 12 ALICE-ST. 246

GRAINS

FOR SALE.

REINHARDT & CO.,
EAST END BREWERY,
Blevins-ave. (late Mark-st.)
TELEPHONE 2059.

SPRING FLOWERS.

Lily of the Valley, Tulips, Narcissus, Hyacinths, Roses in great variety, such as M Neil, Mermit, The Bride, Bennet, Perles and Nephetos, on view every day in James Pape's window, 78 Yonge-street, near King. Floral designs made up while you are waiting. Bouquets always on hand. Telephone 1461. 136

The Home Savings & Loan Co. Ltd.

OFFICE; No. 78 CHURCH ST., Toronto.

$500 000 to loan on Mortgage—small and large sums—reasonable rates of interest and terms of re-payment—No valuation fee charged. 9

HON. FRANK SMITH, President. JAMES MASON, Manager.
132—eow

OYSTERS, OYSTERS.

The finest Shell Oysters to be had, also bulk, at

W. H. SMITH,
Wholesale Commission Dealer,
186 King-st. East.

BUILDERS' NOTICE.

Pecora Mortar Stains are the best colors. Black, Brown, Red, etc. Sole agents,

M. & J. L. VOKES,
Hardware Merchants,
111 Yonge-street.
26 BUILDERS' HARDWARE A SPECIALTY.

St. Clair Ave.

HOOPER PROPERTY, YONGE-ST.

The Best Location in any part of the city for Residences, and we purpose to make it the Finest Avenue in North Toronto. Farnham-Ave. is just on brow of Summer Hill, a short distance North of Toronto Street Ry. terminus at the North Toronto Station of C. P. Ry. The lots are 50x165 and there are building restrictions so that nothing but first class residences can be erected. Terms reasonable. Full particulars can be had from

ELGIE & RICE, REAL ESTATE BROKERS, 16 KING-ST. EAST.

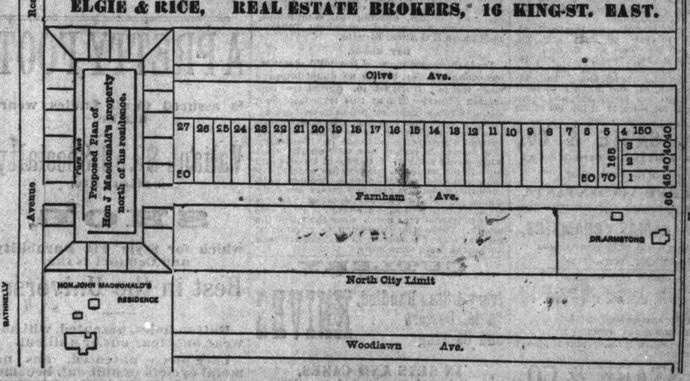

PARTNERSHIP NOTICE.

Notice is hereby given that the partnership heretofore existing between the undersigned as wholesale dry goods merchants at the City of Toronto under the name of McMaster, Darling & Co. is this day dissolved by mutual consent, Mr. Darling retiring and Mr. McMaster continuing the business.

Toronto, Nov. 13, 1889.

J. SHORT McMASTER,
by his Attorney.
Witness: D. E. THOMSON.
Z. A. Lash. HENRY W. DARLING.

Referring to the above the undersigned have this day entered into partnership for the purpose of carrying on, under the firm name of McMASTER & CO., the business heretofore carried on by the late firm of McMaster, Darling & Co.

Toronto, Nov. 13, 1889.

J. SHORT McMASTER,
462 by his Attorney.
Witness: D. E. Thomson.
George Bell. JOHN MULDREW.

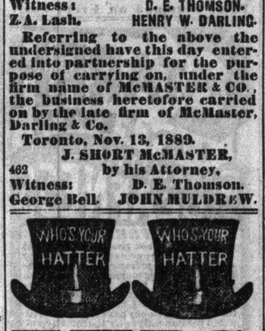

FURS.

FINE SEAL MANTLES

OUR SPECIALTY.

J. & J. LUGSDIN,

THE LEADING FURRIERS,
101 Yonge-st., Toronto. 246

ARLINGTON - HOTEL,

TORONTO.

Corner King and John-streets.
ENTIRELY NEW—CENTRALLY LOCATED
Street cars pass doors every minute.
Cuisine unsurpassed. Six o'clock dinner.
Rates, $2 per day and upward. Special terms to resident boarders.
E. RUSSELL WARNER, Manager.
Special down-town sample-rooms. 6

DESKS.

Office, Library, Church and School Furniture.
John M. Blackburn & Co. - 41 Colborne-st.

CRYSTAL

CARBON LIGHT

A system of increasing the illuminating power of gas by the use of a cheap, solid hydro-carbon, whereby a dull flickering flame is rendered intensely white and steady. It affords the means of saving one-half the consumption of gas, besides giving a better light than the common burner.

The lamp is a cheap and ornamental gas fixture, is simple in operation, and cannot get out of order, and is specially adapted for

Lighting Churches, Halls, Stores, Stations, Streets and Private Houses.

Keith & Fitzsimons,

Agents for Dominion,
109 King-street west, Toronto.

BOOKBINDING

Magazines, Periodicals, Illustrated Papers, Law, Music and all Kinds of Books Bound in the Very Best Style of the Art. First-class Material and Work. Close Prices.

Established 34 Years. Telephone 122

BROWN BROS.

Bookbinders, Stationers and Account Book Manufacturers. 25

64-68 King-street East, Toronto

FOR FALL

AND WINTER BOOTS

Go to Moffatt's, 195 Yonge-street. Why buy ready-mades that are only rubbish when you get first-class boots made to order cheaper? We guarantee our boots to out-wear three pair of store boots. 16

NERVOUS DEBILITY.

Exhausting vital drains (caused by early indiscretions) effectually cured—Unnatural discharges, syphilitic affections, varicocele impotence or premature decline of the manly powers and all diseases of the genito-urinary organs a specialty. It makes no difference who has failed to cur you. Consultation free. Medicines sent to any address. Call or write. Hours 9 a.m. to 9 p.m. Sundays, 3 to 5 p.m. Dr. Reeve, 355 Jarvis-street, Toronto.

A HOME COMPANY

AUTHORIZED Capital: $2,000,000.

—THE—
Manufacturers' LIFE Insurance Co.
Head Office: Toronto.

FEATURES:

Low Rates, Liberal Policies, Thirty Days' Grace, Absolute Security, Prompt Payment of Claims.

PRESIDENT: SIR JOHN A. MACDONALD
A. H. GILBERT, Superintendent.
AGENTS WANTED.

THE TORONTO

GENERAL TRUSTS CO.

27 and 29 Wellington-st. East.

CAPITAL, - - - $1,000,000

HON. EDWARD BLAKE, Q.C., M.P.....President
E. A. MEREDITH, LL.D.....Vice-President
J. W. LANGMUIR.....Manager

This Company acts as Executor, Administrator, Guardian, Committee, and undertakes Trusts of every description under Wills, Deeds of Trust, appointment of Courts, etc. The Company also acts as agents for persons who have been appointed to any of these positions, or for private individuals, in the investment of money and management of estates.

—THE—

Trusts Corporation OF ONTARIO.

CAPITAL, - - - - $1,000,000
SUBSCRIBED, - - - $600,000.

Offices and Vaults 23 Toronto-street.

President, - Hon. J. C. Aikins, P.C.
Vice-Presidents, { Hon. Sir Adam Wilson, Hon. Sir H. J. Cartwright.
Manager, - A. E. Plummer.

This company acts as liquidator, assignee or trustee for benefit of creditors and generally in winding up estates, also accepts office of executor, administrator, receiver, guardian or committee; the execution of all trusts by appointment or substitution. Also acts as financial agent for individuals and corporations in all negotiations and business generally, including the issue and countersigning of bonds, debentures, etc., investment of money, management of estates, collection of rents and all financial obligations.

Deposit boxes of various sizes to rent.

CITY FOUNDRY

The old established foundry of

J. R. ARMSTRONG & CO.

has been removed from 161 Yonge street to 219, 221 and 223 Queen street east. All stoves and ranges bearing the name J. R. Armstrong & Co. are guaranteed of the best material, perfect in workmanship, finish and operation. Prices greatly reduced. 246

FOR MEN ONLY!

APOSITIVE CURE for LOST or FAILING MANHOOD, General and NERVOUS DEBILITY, Weakness of Body and Mind; Effects of Errors or Excesses in Old or Young, Robust, Noble MANHOOD Fully Restored. How to Enlarge Strengthen WEAK, UNDEVELOPED ORGANS & PARTS of Body. Manhood in Miniature. HOME TREATMENT—Benefits in a day. Men testify from 47 States, Territories, and Foreign Countries. You can write them. Book, full explanation, and proofs (sealed) mailed free. Address: THE MEDICAL CO., BUFFALO, N.Y.

FARWELL TO THE FOR

Archbishop-Elect Walsh's Pas the Clergy of the Dio

His Grace Archbishop-elect dressed this pastoral letter religious communities and laity of London on the eve of his dep onto:

"DEARLY BELOVED BRETHR is come when, acting in obedien of Christ, we must sever the ti to this diocese, and say a sad f all. For twenty-two years we together—bishop, priest and p spective spheres for the glory progress of our holy religion. W together in mutual confidenc purpose, and with disinterested mous co-operation; and God h fructified, as with the dew o united labors, our arduous u the honor and weal of within the diocese and the fare of its people. It is u allude here to the results labors and of the blessing of G embodied in the many noble churches and institutions th this diocese and bless and en stand as eloquent and lasting the great things that God has in our midst for the honor of the salvation of His people. for it all, and to Him alone be the glory given; for though P and Apollo water it is God wh crease. Nor can we refrain fr here our heartfelt gratit religious communities for and fruitful work they in the matter of Christi and of works of charity; as w good they have wrought for religious zeal and fervor, by and the magnetic power of simple. They do not desire sion, nor seek human applaus work in prayerful silence and love of God; but the seed of cannot but fructify, and it h duced a rich harvest, blessing God, rewardful to themselves to the faithful. With a lat clergy with fervent religious faithful to the spirit of their with a united, generous and lo ask as your Bishop has been burden light.

"The ties that bind us to London are the closest and We have spent the best part o life amongst you. Twenty-tw long span in a man's life. We the great majority of the dioc-se, and raised them to a the eternal priesthood of is an unique and sac ship between priests and that never can be brok given the sacrament of so many generations of our therefore strengthening them and practice of the faith, and with an ineffaceable character Jesus Christ. We have c churches and institutions to th and for the purposes of religio we have lived and planned you for 22 years in the L sharing with you t a burde and the heat, until our he have grown and ruttered a diocese, even as ivy grows a walls of some holy building. you, therefore, we are wrenc strings from persons and instit they would fain cling to known that we had no other sire in this matter than to be our days amongst you, and in a crypt in our beautiful cath had hoped to be remembered children, and to have a share i and suffrages, and in the exe the Holy Sacrifice daily offere But God has willed otherwis duty to obey His call. But that bound us to severed, a ated by distance from each that we shall ever remain i memory and in the sweet inte holy prayer.

"We can never forget you; grateful for all your kindnes; in the Sacred Heart of Jesus with heartfelt regret. For hearts, to die together together" (II Cor., vii, commend ourselves most prayers, and we shall not fail, that the Grace of our Lord J the charity of God and the co the Holy Ghost may be with vii., 13).

"As a good, judicious and one of the greatest blessing give to a diocese, it is incum religious and faithful of this up frequent and fervent praye Lord that He, in his bounty may send them a bishop accor heart. For this reason w clergy to say the Oratio de S the Holy Mass, wherever the until the appointment of our

Jacob H. Bloomer of Virgi "Dr. Thomas' Eclectric Oil cur ed neck and sore throat on m eight hours; one application a pain from a very sore toe; my also much inflamed—so much not walk about the house; she and in twenty-four hours was

Gibbering Gib

Not a sign of fall—Keep off

A speech from the throw mule."

Extract from a young la Youlce—"Last night I lay in Grand Canal drinking it all in seemed so full before.

The melancholy days have c Thermometers are turning re A wife's cold feet in the sma Will give you a cold in the

Perhaps the coldest thing in back numer of a campaign day after election.

Pandorical it may be, yet often aims.

The highest pitch of excellen the tallest pine tree.

The dog is a very helpful in gives man a man a lift.

Is a society belle consider she's appealing for her rights

Learning to dismount is o that bother the amateur idey very appropriate that he shou the Fall of the Year.

CARTER'S LITTLE LIVER PILLS.

CUR

Sick Headache and relieve all t Dizziness, Nausea, Drowsiness eating, Pain in the Side, &c. remarkable success has been m

SICK

Headache, yet Carter's Little equally valuable in Constipation venting this annoying complain correct all disorders of the stom liver and regulate the bowels. cured

HEA

Ache they would be almost price suffer from this distressing com nately their goodness does not who once try them will find these able in so many ways that they ling to do without them. But a

ACH

Is the bane of so many lives th we make our great boast. Our p others do not.

Carter's Little Liver Pills are very easy to take. One or two p They are strictly vegetable and purge, but by their gentle action are them. In vials at 25 cents f by druggists everywhere, or sen

CARTER MEDICINE CO.,

Small Pill. Small Dose.