Afflicted for years with a Diseased Liver.

Mr. L. R. Devitt, Berlin, Ont., better known, perhaps, as "Smallpox Ben," has used

MILBURN'S LAXA-LIVER PILLS

He has also used them for his patients when nursing them, and it is a well-known fact that small-pox sufferers must keep the bowels well regulated.

Read what he says:—"I have been afflicted for years with a diseased liver, and have tried all kinds of medicine, but of no avail until about four years ago I tried your Laxa-Liver Pills, and got instant relief. Since then I have nursed different patients afflicted with small-pox, and in each case I have used your valuable pills.

"My wishes are that all persons suffering with stomach or liver troubles will try Milburn's Laxa-Liver Pills. I will advertise them whenever and wherever I have an opportunity and I hope that if at any time I cannot get the pills, I will be fortunate enough to get the formula."

Milburn's Laxa-Liver Pills are 25 cents per vial or 5 vials for $1.00, at all dealers or will be mailed direct by The T. Milburn Co., Limited, Toronto, Ont.

NEW WALL PAPERS

WM. McD. METZLER

Is showing the finest line of Wall Paper Samples ever brought to the town and would be pleased to call and show them.

Phone 170

Andrew St. Campbellton

Feb. 23 2 mos.

We Are Buyers of

VETERANS' SCRIP

State Price CASH

at your bank

Phone or write us

W. J. HIGGINS & CO.

Tailors

St. John, N. B.

AT THIS TIME OF THE YEAR

Everyone needs something to create and maintain strength for the daily round of duties.

There is nothing better than an Ale or Porter, the purity and merit of which has been attested by chemists, physicians and experts at the great exhibitions.

ASK FOR

Labatt's

(LONDON)

Any person who is the sole head of a family, or any male over 18 years old, may homestead a quarter section of available Dominion land in Manitoba, Saskatchewan or Alberta. The applicant must appear in person at the Dominion Lands Agency or Sub-Agency for the district. Entry by proxy may be made at any agency, on certain conditions, by father, mother, son, daughter, brother or sister of intending homesteader.

Duties.—Six months' residence upon and cultivation of the land in each of three years. A homesteader may live within nine miles of his homestead on a farm of at least 80 acres solely owned and occupied by him or by his father, mother, son, daughter, brother or sister.

In certain districts a homesteader in good standing may pre-empt a quarter-section alongside his homestead. Price $3.00 per acre. Duties.—Must reside six months in each of six years from date of homestead entry (including the time required to earn homestead patent) and cultivate fifty acres extra.

A homesteader who has exhausted his homestead right and cannot obtain a pre-emption may take a purchased homestead in certain districts. Price $3.00 per acre. Duties.—Must reside six months in each of three years, cultivate fifty acres and erect a house worth $300.00.

W. W. CORY,

Deputy of the Minister of the Interior

N. B.—Unauthorized publication of this advertisement will not be paid for.

THE CAMPBELLTON GRAPHIC

Anslow Bros. Company Ltd.

Publishers

H. B. ANSLOW, EDITOR AND MANAGER.

CAMPBELLTON, NEW BRUNSWICK FRIDAY, MARCH 12th 1909

JUSTICE MISCARRIED

The acquittal of Isaac McDonald, better known here as Jack the Hugger, is certainly a miscarriage of justice.

That McDonald was guilty of serious offences against several young ladies in town, there is not a shadow of doubt, and nothing should have been spared to prove the charges against him. At the examination before the magistrate a number of witnesses positively identified McDonald, and the evidence was sufficient to justify the magistrate in sending him up for trial.

In conducting the trial the Crown seems to have made a serious mistake. Instead of making the complaint general McDonald appears to have been arrested on the information of one young girl only, and she was the only witness called. At the trial this witness was not able to positively identify the prisoner, and it appeared that he had not treated her as roughly as he had done some others.

Why this young lady was singled out of a number we are not in a position to state, but from the surface it seems that it was done to spare the feelings of several worthy daughters of worthy Campbellton families. While this is natural, yet we think that it is the duty of every right thinking citizen to uphold the law, even though it be a somewhat unpleasant duty.

One thing is clear, a rogue has been allowed his liberty, and we would suggest, much as we regret to have to do so, that the fathers of the abused girls form themselves into a committee and give the villain a severe horsewhipping if he ever shows his face in Campbellton again.

With $146,738,214 earnings the railways of Canada were going some last year.

They are going to dam the Petitcodiac river and so give Moncton a harbor 20 miles long and one mile wide—all of which recalls a certain homely saw about a dam by a millsite.

A flood in Port Hope swept two fish into the office of the Port Hope Times where they were caught by the foreman, Mr. J. G. Elliott. Thus is fish truth stranger than all the inventions of fishermen.

The campaign against the great white plague goes bravely on. The Boston authorities have recently taken a step in opening on a public library roof a school for tuberculosis pupils; which is both educational and exemplary. In Providence there is a school which has sliding doors for walls, but even better results than those obtained there, may be expected from the Boston experiment.

The wheels of activity are beginning to turn around once more with their former activity. Coincident with the announcement that the Railways Department has ordered rail lines ahead in the shops of the Intercolonial comes the word that the big industrial shops in Hamilton are also to go on full time. The recovery from the industrial paralysis due to the financial depression has been slow, but it looks as if it were sure.

Great Britain has now in the water seven 'Dreadnoughts.' The original one, which gave the name to the class was an important departure from all previous battleships, and the remaining six are improvements on her. The Vanguard, as the vessel just launched is called, is the heaviest of her class and the most modern in her equipment. She exceeds the Dreadnought by 650 tons and her cost is nine million dollars.

GLENLEVIT

There seems to be something wrong with our Glenlevit folks. We shall endeavor to wake them up with a few brief items from our little village.

The roads in this vicinity are in a very bad condition owing to the recent rain.

Quites n umber of our young men have returned from the lumber woods. All are looking strong and hearty after their winter's work.

Mr. R. B. Adams of the Louison Lumber Co. Jacquet River, spent Sunday at his home here.

The many friends of Mrs. Wm. Nichol will be glad to learn of her recovery from her recent illness.

Mr. Robert Noble had the misfortune to cut his foot in the lumber woods. We hope to soon see him around again.

Mrs. Robert Adams, accompanied by Miss Lottie Adams spent Wednesday in town.

Mr. and Mrs. Donald Smith are receiving congratulations on the arrival of a bouncing baby boy.

Mr. Gussie Thompson, jr. was in town Saturday.

We are glad to learn of the recovery of Master Kirk Pollock from a severe attack of appendicitis.

Miss Lottie Adams has returned home after spending a few days with her sister Mrs. John R. McDonald, of Riverside.

Mrs. Wm. Noble is spending a few days in town.

NINETEEN MILES COVERED IN TWO AERIAL FLIGHTS

At Height of Forty-five Feet Aviator McCurdy was in Air Thirteen Minutes in 'Silver Dart.'

BADDECK, N. S. Mar. 11—Douglas McCurdy made two flights yesterday morning in the aerodrome 'Silver Dart' aggregating about nineteen miles in measured course, in a straight line of four miles. This route is marked at half mile intervals by spruce trees planted in the ice and passes through the harbor at Baddeck. The engine was removed yesterday afternoon from McCurdy's 'Silver Dart,' and experiments will now be resumed with Dr. Bell's tetrahedral aerodrome Cygnet second, the fifth aerodrome built by the Aerial Experiment Association. Another despatch says:

The Aerial Experiment Association continued experiments this morning with drome number four, Mr. McCurdy's 'Silver Dart.' A course of four miles having been previously measured off in a straight line over the ice on the Bras d'Or Lakes from Dr. Bell's Laboratory, past the town of Baddeck to a point beyond Stoney Island in St. Patrick's Channel.

Douglas McCurdy made two successful flights over the measured course, remaining in the air twenty minutes in the first flight, and thirteen minutes in the second, keeping at an elevation of about twenty five feet throughout the first flight; arising to forty five feet in the second, making graceful turns and landings and covering a distance including turns of a little over nineteen miles.

The engine has now been removed from the 'Dart' and placed on the ice boats where it will undergo a speeding test, and also to test the new nine foot propeller made for drom number five. Dr. Bell's tetrahedral Cygnet second. The engine will then be placed in drome number five, Cygnet second, which will be the next experiment conducted.

CELERY KING

Pale, weak and nervous people need a tonic that will build them up and make them well and strong. Celery King is the tonic that will do these things. Large package 25 cents, at dealers or by mail. S. C. Wells & Co., Toronto.

Are You Thin

Who Gets the Most Out of Life?

Not the wealthiest, not the most learned, nor the idler—but the man who has good health and works for his living. This truth is trite, but not trivial.

Every man should guard his health as his most valuable possession. The more so because health is easier to retain than regain.

Keep your grip on health by regular exercise, reasonable care in eating and requisite sleep. Take Beecham's Pills occasionally, to tone the stomach and keep the liver and bowels in good working order. And don't worry.

Observe these simple rules and you will agree that the one who gets the most from life is

The Man Who Uses

BEECHAM'S PILLS

Prepared only by the Proprietor, Thomas Beecham, St. Helens, Lancashire, Eng.

Sold everywhere in Canada and U. S. America. In boxes 25 cents.

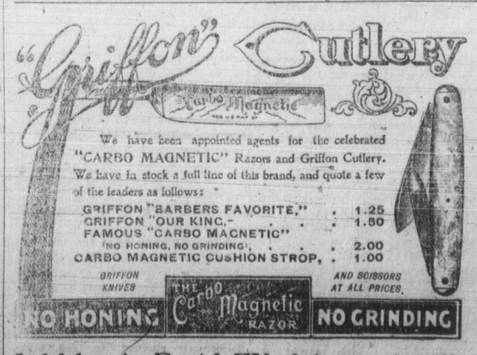

Sold by A. E. ALEXANDER & CO

Why Take Alcohol?

Are you thin, pale, easily tired, lack your usual vigor and strength? Then your digestion must be poor, your blood thin, your nerves weak. You need a tonic and alterative. You need Ayer's Sarsaparilla, the only Sarsaparilla entirely free from alcohol. We believe your doctor would endorse these statements, or we would not make them. Ask him and find out. Follow his advice. *J. C. Ayer Co., Lowell, Mass.*

The endorsement of your doctor will certainly greatly increase your confidence in Ayer's Pills as a family laxative. Liver pills. All vegetable. Ask your doctor about them.

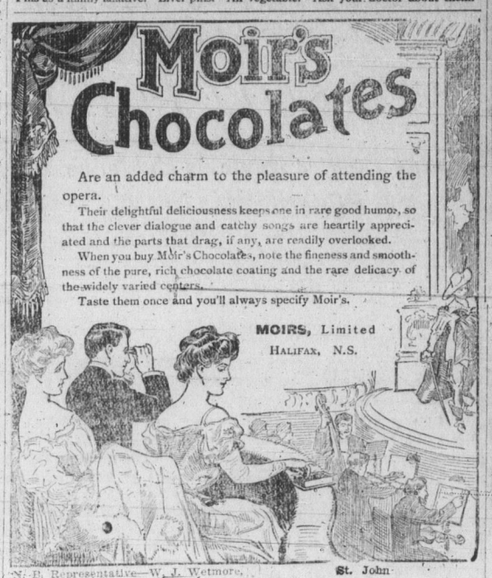

TENDER FOR RED RIVER BRIDGE

Sealed Tenders, addressed to the undersigned, and marked on the envelope 'Tender for Red River Bridge,' will be received at the office of the Commissioners of the Transcontinental Railway until twelve o'clock noon of the 8th day of April, 1909, for the construction and erection of a steel and concrete bridge and approach spans over the Red River between Winnipeg and St. Boniface, near the foot of Lombard Street, together with trading and approach spans over streets in Winnipeg.

Separate tenders must be submitted for the substructure with other works, as per schedule, and for superstructure.

Plans, details and profiles may be seen and full information obtained, at the office of the chief engineer at Ottawa, and also at the office of the district engineer at St. Boniface, Man.

Persons tendering are notified that tenders will not be considered unless made on the forms supplied by the Commissioners, which may be had on application to Mr. Hugh D. Lumsden, chief engineer, Ottawa, Ont., and M. S. R. Poulin, district engineer, St. Boniface, Man.

Each tender must be signed and sealed by all the parties to the tender and witnessed, and be accompanied by an accepted cheque on a chartered Bank of the Dominion of Canada, payable to the Commissioners of the Transcontinental Railway for the sum of $25,000 for substructure and other work as per schedule, and for the sum of $25,000 for steel superstructure and for.

The cheques deposited by the party whose tender is accepted will be deposited to the credit of the Receiver General of Canada as security for the due and faithful performance of the contract according to its terms. Cheques deposited by parties whose tenders are rejected will be returned within ten days after the signing of the contract.

The right is reserved to reject any or all tenders.

By order,

P. E. RYAN,

Secretary

The Commissioners of the Transcontinental Railway

Dated at Ottawa, 8th Maarch, 1909.

Newspapers inserting this advertisement without authority from the Commissioners will not be paid for it.

Dr. Cates, Dentist,

would say to his patients outside of Campbellton that when a sufficient number club together, he will make arrangements to visit them professionally.

Attention is called to the latest, best and most scientific preparation for the painless extraction of teeth. Also Porcelain Inlay Fillings, Porcelain plastic fillings (enamel) Crown and Bridge work, regulating teeth perfect fitting and appearing artificial teeth —latest appliances used at this office with a lifetime of experience.

Ether and Chloroform administered by experienced physicians.

STEVENS

DON'T BUY A GUN

until you have seen our New Double Barrel Models fitted with Stevens Compressed Forged Steel Barrels—

DEMI-BLOC SYSTEM

The mode of constructing these superb Trap and Field Guns is fully set forth in our New Shotgun Pamphlet. Send two-cent stamp for it.

Hewson Unshrinkable Underwear

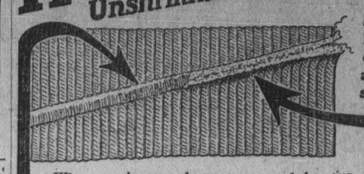

The illustration shows difference between Hewson covered seams and ordinary raw seams.

Why experience underwear discomfort another day when you can get Hewson Underwear, which is the embodiment of ease and comfort?

No ordinary rough, raw seams, which are also so apt to part under a strain, to irritate you. Hewson seams are neatly and smoothly covered by our new patented machines, installed for this special purpose. So comfortable you wouldn't know there were any seams. And secured so firmly the fabric will rip before the seams will part.

For better satisfaction insist on Hewson Underwear next time.

HEWSON WOOLEN MILLS, Limited, Amherst, N. S.

Also Makers of Hewson Pure Wool Tweeds.

Bell Art Pianos

with either the ordinary style, wooden back posts or the BELL-tone sustaining frame. (Patented)

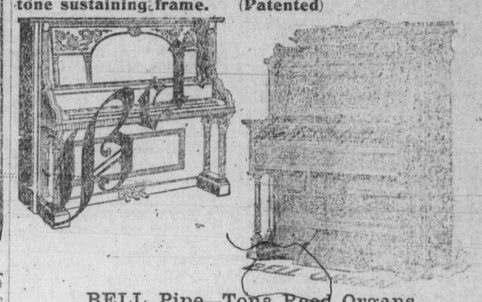

BELL Pipe-Tone Reed Organs

[Patented]

New improved reed and deep reed cell. Anyone interested please send for description circulars to

S. Laughlan,

Agent for Smith Premier and Emoire Tyrewrite

11 Loaves of Bread for 25c.

Eleven fine, big, flaky, creamy white loaves of deliciously flavored, highly nutritious bread for twenty-five cents. That's the very pleasing and economical result of using "North West Gem" flour—an all Manitoba flour of extraordinary strength and purity.

YOUR DEALER WILL SUPPLY YOU.

"North West Gem" Flour

Brant-Wood Flour Mills, Limited.

BRANTFORD, CANADA

Threshing Mills and Grain Separators

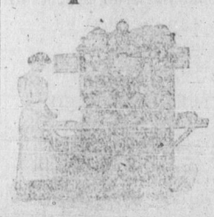

I have on hand the following:—The famous Canada Champion Threshing Mill, the Chatham Grain Separator, the Chatham Farm Scales, the Chatham Kitchen Cabinets, the Melotte Cream Separators, Gossilin Churns, Sleighs and vehicles of all kinds, Julien Gasolene Engines, Furniture, Wishing Machines, etc., etc.

A. C. BELLE ISLE,

Manufacturers' Agent,

RITCHIE ST. CAMPBELLTON, N. B

Agent for Fire, Accident and Live Stock Insurance.

BELMAR 40477. RECORD, 2.21¼

If any one wants the services of this stallion from Campbellton to New Carlisle, P. Q., write me to River Louison, N. B., and if enough names to pay comes, stallion will go first wheeling. Weigt, 1050 pounds.

Trotting bred foaled 1902 Bay Stallion.

Belmar 40477. 2.21¼

Moko 24457 — Sire of		Baron Wilkes 4758, 2.18 — Sire of 11 in 2.10.	George Wilkes 519 — Record 2.22. Sire of 84.
Fereno	2.05¼		Belle Patchen — By Mambrino Patchen 58. Great Brood Mare
Brenda York (3)	2.08¾	Queen Ethel — Dam of	Strathmore 408 — Sire of 89; dams of 184
(5)	2.04½	Bumps	2.03¼ Princess Ethel
Susie N. (3)	2.09¼	Baron D	2.10 By Volunteer 55
Mobel	2.10¼		Great brood mare.
Mochester	2.10¼		George Wilkes 519 — Sire of 84; dams of 108
Chestnut Belle — Dam of			Queen Dido — By Mambrino Chief 11
Mobel	2.10¼	Red Wilkes 1749 — Sire of 3 in 2.10	Gov. Sprague 444 — Record 2.20¼. Sire of 55; dams of 61
Mochester	2.10¼		Maud, by Gilroy — Son of Lexington
Darlmore	2.11½		
Chestnut King	2.12	Dams of 11 in 2.10.	
Chesico (3)	2.19¼	Mary	
Slipaway	2.17½		
Belmar	2.21¼		
Lady McGregor	2.24		
4th Dam Belle			by Mambrino Chief 11.

Now look at the above breeding and say you can't help to get a fast foal, he himself fast, his sire Moke, a lot of fast colts, and his dam Chestnut Belle with 9 foals 2.27 and under, with 4 2.12 and under. The horse is offered for sale. But just now all that want him, sit down at once and write em you want him, his fee for season of 4 trips is $15.00, paid at ..... service and horse won't be sold.

NAT McNAIR, River Louison, Rest. Co., N. B.