Whooping Cough

CROUP ASTHMA COUGHS
BRONCHITIS CATARRH COLDS

Vapo-Cresolene

ESTABLISHED 1879

A simple, safe and effective treatment for bronchial troubles, avoiding drugs. Vaporized Cresolene stops the paroxysms of Whooping Cough and relieves croup at once. It is a boon to sufferers from Asthma. The air rendered strongly antiseptic, inspired with every breath, makes breathing easy; soothes the sore throat and stops the cough, assuring restful nights. It is invaluable to mothers with young children.

Send us postal for descriptive booklet. 309

ALL DRUGGISTS

Try Cresolene Antiseptic Throat Tablets for the irritated throat. They are simple, effective and antiseptic. Of your druggist or from us, 10c. in stamps.

Vapo Cresolene Co.
Leeming-Miles Bldg.
MONTREAL

Cures While You Sleep

SEALED TENDERS addressed to the undersigned, and endorsed "Tender for Wharf at Fredericton, N. B.," will be received at this office until 4 p. m., Thursday, June 6, 1912, for the construction of a Wharf at Fredericton, York County, N. B.

Plans, specification and form of contract can be seen and forms of tender obtained at this Department and at the offices of J. K. Scammell, Esq., District Engineer, St. John, N. B.; Geoffrey Stead, Esq., District Engineer, Chatham, N. B., and on application to the Postmaster at Fredericton, N. B.

Persons tendering are notified that tenders will not be considered unless made on the printed forms supplied, and signed with their actual signatures, stating their occupations and places of residence. In the case of firms, the actual signature, the nature of the occupation, and place of residence of each member of the firm must be given.

Each tender must be accompanied by an accepted cheque on a chartered bank, payable to the order of the Honourable the Minister of Public Works, equal to ten per cent (10 p. c.) of the amount of the tender, which will be forfeited if the person tendering decline to enter into a contract when called upon to do so, or fail to complete the work contracted for. If the tender be not accepted the cheque will be returned.

The Department does not bind itself to accept the lowest or any tender.

By order,
R. C. DESROCHERS,
Secretary.

Department of Public Works,
Ottawa, May 8, 1912.

Newspapers will not be paid for this advertisement if they insert it without authority from the Department.—21978.
May 15-60l-2wks.

Notice of Sale.

To Harry B. Anslow, formerly of the Town of Newcastle, in the County of Northumberland, in the Province of New Brunswick, Printer and Publisher, and to the heirs of the Late Charles W. Anslow, late of Newcastle aforesaid, Printer and Publisher, and to all others whom it doth or may concern.

NOTICE IS HEREBY GIVEN that under and by virtue of a Power of Sale contained in an Indenture of Mortgage bearing date the fifteenth day of May, in the year of our Lord One Thousand Nine Hundred and Two, made between the said Harry B. Anslow and Charles W. Anslow of the first part, AND Annie M. McLearn, of the City of Fredericton, in the County of York, in the said Province of New Brunswick, widow, of the second part, and registered in volume 79 of the County Records of the said County of Northumberland, pages 152, 153, 154 and 155, there will for the purpose of satisfying the moneys secured by the said Mortgage, default having been made in payment thereof, be sold by Public Auction, in front of the REGISTRY OFFICE, in the Town of Newcastle aforesaid, on THURSDAY the SIXTH day of JUNE, next, at Twelve o'clock noon,

ALL that piece or parcel of land and premises situate lying and being in the said Town of Newcastle, and abutted and bounded as follows: Westerly or in front by Castle Street, Northerly by lands owned or occupied by Messrs. D. & J. Ritchie & Company, Southerly by lands owned by Osburn Nicholson, and extending easterly or in rear to the Channel of the Miramichi River, which said piece or parcel of land and premises was conveyed to the said Harry B. Anslow and Charles W. Anslow by Elizabeth Anslow, by Deed dated the third day of June, A. D. 1891, as by reference thereto will appear: TOGETHER with all and singular the buildings and improvements thereon and the rights, members, privileges, hereditaments and appurtenances to the said lands and premises belonging, or in any wise appertaining.

DATED this twenty fifth day of April, A. D. 1912.

Annie M. McLearn
Mortgagee.

Subscribe For The Advocate

Some Barristers' Curious Customs and Traditions Belonging to the Old Country.

From the day when he eats his first student's dinner to the day when he pockets his last professional fee, the man of wig and gown in England has to observe customs and to obey traditions such as the members of no other learned profession have any knowledge of and which are not even known in Canada amongst the lawyers.

The Temple, where for the most part the would-be Lord Chancellor has his legal nursery, is a perfect nest of old-world observances, dinking of with the far-away time when it was the home of Crusading Knights, who feasted, six and more centuries ago, on the very spot on which the young Templar of our day eats the dinners that go some way towards qualifying him for his wig.

Brothers All!

The very grace that heralds his meal and the grace that concludes it are the same, in the Inner Temple, as the Knights of the Cross listened to when the Plantagenet Kings were wearing their crowns. Like their martial predecessors, the Benchers file into the Middle Temple Hall preceded by the mace, the substitute for the ponderous battle-axe. Their entry is heralded by a loud blow of the mace on the floor, as was that of the earlier Knights Templar of old by a similar blow with the butt-end of a lance; and the grace is preceded by three blows with a wooden mallet, the ancient knightly form of invoking the Trinity.

Barristers and students mingle and feast together at the same tables without any regard to seniority — a survival of the ancient Templar practice of the essential principle of brotherhood. If one of them is dissatisfied with his food, he may send a sample of it to the Treasurer for his verdict, just as the most junior Templar in King John's time would submit any food of which he disapproved to the Senior Knight; and the fragments of the modern Grand Day ...quet are given to the servants of the Inn just as the surplus food was always given by the Knights of old to the poor.

The Knights Templar were summoned to the hall of feasting by the blowing of a horn; and to-day the Middle Templar is similarly called to the table by blasts of the very horn which summoned his predecessors in Elizabethan days. These, and the arrangement of messes, the ceremonials of bowing, the circulation of the loving-cup and many another custom, all serve to link the Templar of to-day with his martial "forefathers" of long-dead centuries.

Briefs and Fees.

And these are but a few of the many quaint customs and regulations which the man of wig and gown must observe, if he does not wish to get himself into trouble with the authorities. When he is qualified to accept briefs and to play the part of a counsel "learned in the law," he must walk very warily to avoid the countless pitfalls of etiquette that mark his path to the woolsack.

However an empty purse may tempt him, he must not accept a professional fee that falls short of the irreducible guinea, with a half-crown added for his clerk, whether he has one or not. Nor must he accept less than the fee, however big it be, that is marked on his brief for all to see.

However much he may yearn for clients, he cannot even see one unless through the introduction of a solicitor; and the solicitor must be present at the interview. Between him and the litigant whose cause he is to plead there is a gulf which only a solicitor can bridge. And when the solicitor appears at his chambers bearing the coveted brief, it must be handed, not to Mr. "Wig," but to his clerk, and it is the clerk, and not the master, who arranges the delicate matter of fees.

No Touting Allowed.

Some professional men may tout for clients; but not so the barrister. It will be an evil day for him when he starts brief-hunting, though he may be starving for lack of golden guineas. If he calls at a friendly solicitor's office for a gossip, or accepts an invitation to a dinner or a dance at his house, he is going perilously near the danger-line. If he is a wise man he will avoid the company of solicitors and pass them by, like the Levite, "on the other side."

On circuit the watchful eyes of Etiquette are always on him. Even for the sake of company, if he be a sociable man, he must not travel there by any class but the first; nor may he reach an Assize town earlier than the day before the list opens.

However much his services are wanted on another circuit than his own he must turn a deaf ear, unless his brief comes to him marked with a special fee of at least fifty guineas in addition to the fee he would receive on his own circuit. If he is unable to appear in any case for which he is retained, he must provide a substitute; for whose services, however he may pay what he pleases. The fee he pays into his own pocket.

Even his professional dress is regulated for him to the extent that he must not appear in court in any old hat, one of seven black caps must be upon his head in court if he is carrying the blue bag which may be his only possession in the other hand. Unless he is entitled to carry silk (and this he may not have...) he must be content with stuff. If he be a queen's counsel, he must be content with silk. [illegible] Mirror.

(Country Life.)

A country fellow had passed the question, and cautiously approached the mysterious process to decide his fate.

"Do you ever gamble at cards?" the examiner asked.

"No," he answered; "but if I did I reckon I'd be the trump."

"Why?" she inquired.

"Because," he answered, with a sheepish grin, "I hold such a beautiful hand."

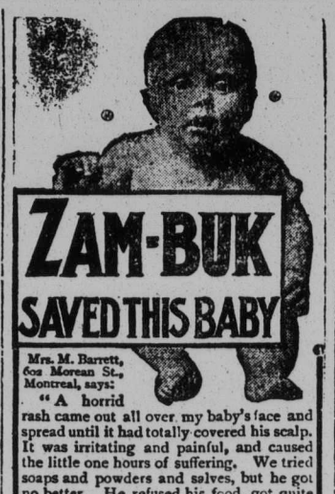

ZAM-BUK SAVED THIS BABY

Mrs. M. Barrett, 602 Morean St., Montreal, says:

"A horrid rash came out all over my baby's face and spread until it had totally covered his scalp. It was irritating and painful, and caused the little one hours of suffering. We tried soaps and powders and salves, but he got no better. He refused his food, got quite thin and worn, and was reduced to a very serious condition. I was advised to try Zam-Buk, and did so. It was wonderful how it seemed to cool and ease the child's burning, painful skin. Zam-Buk from the very commencement seemed to go right to the spot, and the pimples and sores and the irritation grew less and less. Within a few weeks my baby's skin was healed completely. He has now not a trace of rash, or eruption, or eczema, or burning sore. Not only so, but cured of the tormenting skin trouble, he has improved in general health."

Zam-Buk is sold at all stores and medicine vendors, 50c. a box, or post free from Zam-Buk Co., Toronto, for price, 6 boxes for $2.50. A certain cure for all skin diseases, cuts, burns, etc., and for piles.

Zam-Buk

Harkins Academy.

Grade XI—Michael McCabe, Ethel Allison, Ruth Fish.

Grade X—Sarah Hill, Mildred Reid, Jean Ashford.

Grade IX—Lena Doucett, Marion Rundle, Gordon Brangler.

Grade VIII—Cecil McWilliam 1, Maude Hill 2, Jean Russell, Ruth Benson 3.

Grade VII—Ida Datcher, James Gillis 1, Nan Nicholson, Louise Atchison 2, Muriel Atchison 3.

Grade VI—Lars Oquist 1, Eulah M. Stuart, Matthew Walsh 2, Frank Morrell 3.

Grade V—Marion McArthur 1, Elva McCready 2, Jack Nicholson 3.

Grade IV—Helen McMichael 1, Aitken Ingraut 2, Josie Jeffrey 3.

Grade III—Reta Atkinson 1, Helen White, Margaret Fogan 2, Willis Murray 3.

Grade II—Helen Forrest, Wilson Treadwell 1, Irene Treadwell 2, Jack Mackay, James Fogan, Cecil O'Donnell 3.

Grade I—Karin Oquist 1, Claude Masson, Clifford Casey 2, Audrey Edmonds 3.

Adams School.

Grade IV—Sadie Cassidy 1, Christy Ashford, Raymond Edmonds 2, Florence Jardine, Amy Stewart 3.

Grade III—Muriel Scribner 1, Carmel McArron 2, Addie Falconer 3.

Grade II—Edna Benson 1, Lottie Whitney 2, Gladys Scribner, Mary Gahan 3.

Grade I—Gordon Petrie 1, Bessie Thibideau, Jean Jardine 2, Dick Corbett 3.

School Standing for March

Duke School

Grade V—Nellie Creamer 1, Marguerite Cassidy 2.

Grade IV—Willie McLean 1, Ethel Asales 2.

Grade III—Percy Gillis 1, Eddie Matchett 2.

Grade II—Annie Morrell, Lottie Russell 1, Elwood Boyle 2.

Grade I—Mowry Crocker 1, Tom Abraham 2.

APRIL

Grade V—Mildred Somers 1, Nellie Creamer 2.

Grade IV—Willie McLean 1, Bessie Creamer 2.

Grade III—Percy Gillis 1, Eddie Matchett 2.

Grade II—Annie Morrell 1, Elwood Boyle 2.

Grade I—Mowry Crocker 1, Michael Abraham 2.

Red Bank School.

Grade V—Theresa Power 1, Russell McCurdy 2.

Grade IV—Carl Gillis 1, Marguerite White 2.

Grade III—(a) Gladys White 1, Jessie Harris 2. (b) Dorothy Walsh 1, Margaret Harris, and Harry Walsh 2.

Grade II—Charlotte Gillis 1, William Sullivan 2.

Grade I—Clair Walsh 1, Dorothy Gillis and Kathleen Sullivan 2.

Perfect Attendance — Charlotte Allor, Dorothy Walsh, Frances Adams, George Adams, Harry Walsh, Francis Parks, Charlotte Gillis, Irene Sutherland, Dorothy Gillis, Clair Walsh, Kathleen Sullivan, William Sullivan, Margaret Harris, Ida Simpson.

"IMPOSSIBLE TO HELP MY KIDNEYS"

Until I Used "Fruit-a-tives" Worlds Greatest Kidney Cure

Practically everybody in Toronto knows Professor J. F. Davis. For years, the elite of that city has taken lessons from Prof. Davis in the art of Dancing and Deportment.

His constant activity gradually weakened his Kidneys, which calamity threatened to make him an invalid.

But read Prof. Davis' letter—

563 CHURCH ST., TORONTO, ONT.
DECEMBER 29th, 1911

"I want to say that "Fruit-a-tives" is my only medicine, and has been for the past five years. Previous to that, I had been troubled with Rheumatism and Kidney Disease, and had taken many remedies without satisfactory results. Noticing the advertisements of "Fruit-a-tives" I adopted this treatment altogether, and as everyone knows, I am now—and have been since taking "Fruit-a-tives"—enjoying the best of health".

J. F. DAVIS.

If Rheumatism or Kidney Trouble is making you miserable, take "Fruit-a-tives" and get well.

50c a box, 6 for $2.50, trial size, 25c. At all dealers or sent on receipt of price by Fruit-a-tives Limited, Ottawa.

WARD DONOHUE'S SAD DEATH

Bryan Hennessy received a telegram on the 14th informing him that his brother, Ward Donohue, had been drowned on the headwaters of the Restigouche the previous morning. Deceased was employed with the Shives Lumber Co. Ltd., and it was while in their employ stream driving that the young man lost his life. He has been employed with this company for a number of years. Mr. Donohue formerly lived with his uncle, William Walsh, at Doyle's Brook, but of late years had been residing in Campbellton. He visited his brother here about a month ago. Deceased was well known on the Miramichi, and his many friends will be sorry to hear of his death. He leaves four sisters and two brothers to mourn. The sisters are Sister Mary Patricia of the Congregation de Notre Dame, St Louis, Kent Co.; Mrs. Ray Cullen, Campbellton; Margaret, Marysville, York Co.; Josie Derby. The brothers are Bryan, residing here and Michael in the United States. Deceased was 31 years of age. The body has not yet been recovered.

STATE OF OHIO, CITY OF TOLEDO, } ss.
LUCAS COUNTY.

Frank J. Cheney makes oath that he is senior partner of the firm of F. J. Cheney & Co., doing business in the City of Toledo, County and State aforesaid, and that said firm will pay the sum of ONE HUNDRED DOLLARS for each and every case of Catarrh that cannot be cured by the use of Hall's Catarrh Cure.

FRANK J. CHENEY.

Sworn to before me and subscribed in my presence, this 6th day of December, A. D. 1886.

(SEAL) A. W. GLEASON,
NOTARY PUBLIC.

Hall's Catarrh Cure is taken internally, and acts directly on the blood and mucous surfaces of the system. Send for testimonials free.

F. J. CHENEY & CO., Toledo, O.

Sold by all Druggists, 75c.

Take Hall's Family Pills for constipation.

Varieties of Farm Crops Compared

According to tests of many of the best varieties of farm crops, carried on at the Central and Branch Farms of the Dominion Experimental Farms system, some sorts of each class are much superior to others that by some are considered good. As a guide to the crop growers of Canada as to which varieties are most valuable Bulletin No. 71 of the Central Experimental Farm has been prepared for distribution. The Bulletin gives selected lists of the best varieties for each province or district, the lists being based on the accumulated experience of past years. Among the newer varieties of merit, Marquis wheat, Manchurian barley and Arthur oats are especially mentioned. The bulletin of 74 pages deals not only with varieties of grain crops, but with those of fodder crops and potatoes as well. Copies may be procured by applying to the Publications Branch, Department of Agriculture, Ottawa, Ont.

SHIPPING

PORT OF NEWCASTLE.

Entered.

May 13, sch Ralphe, 51, Renard, Bouctouche, b, J Rundle.

May 14, SS. Glenesk, 2093, Hurst, Newfoundland, Canadian Iron Corp. Ltd.

May 14, SS. Loosleriken, 2002 Handleland, Chatham, b, E. E. Neale.

Cleared

May, Ralphe, Renard, Charlottetown, Lumber, J. Rundle.

BORN

At Millbank, May 10, to Mr. and Mrs. Alex. Lyons, a son.

At Nelson Reserve, May 7, to Mr. and Mrs. Everette Corcoran, a son.

At Bridgetown, May 14th, to Mr. and Mrs. William McLean, a son.

Ald. John Clark accompanied by his daughter, Mrs. C. C. Hayward, left on the 10th for Hopewell, N. S., in response to a telegram announcing the sudden death of Clark, only child of Mrs. (Dr.) Robbins, of infantile paralysis. Dr. Robbins only recently left for Edinburgh to take a post graduate course, but immediately left for home, the body of his child being embalmed and funeral postponed till his arrival. Ald. Clark returned home early last week.

TORONTO WOMAN WELL AGAIN

Freed From Bearing Down Pains, Backache and Pain in Side by Lydia E. Pinkham's Compound.

Toronto, Ont.—"Last October, I wrote to you for advice as I was completely run down, had bearing down sensation in the lower part of bowels, backache, and pain in the side. I also suffered terribly from gas. I took Lydia E. Pinkham's Vegetable Compound and am now entirely free from pain in back and bowels and am stronger in every way. I recommend Lydia E. Pinkham's Compound highly to all expectant mothers."—Mrs. E. WANDBY, 92 Logan Avenue, Toronto, Ontario.

Consider Well This Advice.

No woman suffering from any form of female troubles should lose hope until she has given Lydia E. Pinkham's Vegetable Compound a fair trial.

This famous remedy, the medicinal ingredients of which are derived from active roots and herbs, has for nearly forty years proved to be a most valuable tonic and invigorator of the female organism. Women residing in almost every city and town in the United States have written willing testimony to the wonderful virtue of Lydia E. Pinkham's Vegetable Compound.

If you have the slightest doubt that Lydia E. Pinkham's Vegetable Compound will help you, write to Lydia E. Pinkham Medicine Co. (confidential) Lynn, Mass., for advice. Your letter will be opened, read and answered by a woman, and held in strict confidence.

Thousands of Canadians Find Relief in Bentley's Liniment

THE MODERN PAIN CURE

Satisfaction Guaranteed or *Money Back* for every case of its failure to do all we claim for it.

A positive and speedy cure for all pains and sprains, burns, scalds, bad cuts and bruises. Best in the world for coughs, colds and sore throats. Extra strong and white, nothing so good. Best all around remedy for the family medicine chest. Won't spoil any fabric.

Bentley's reputation came from Results. It always does as we say. Nobody ever asked for a refund for Bentley's Liniment, but if it doesn't meet our claims you can have your money, anytime.

READ THIS TESTIMONIAL. WE HAVE THOUSANDS MORE LIKE IT.

Millerton, N. B.

"A year ago I sprained my ankle very badly, and it has been very painful. I recently began using BENTLEY'S LINIMENT and find it has helped me more than anything I have tried. I can highly recommend it."

G. R. VANDERBECK, Postmaster.

Be cautious. Read the label on the bottle and be sure you are buying the genuine—*Bentley's Liniment.*

2 oz. bottle. 10c. 6 oz. bottle (three times as much) 25c. Six oz. bottle is *largest* size for money in the world.

GOOD FOR MAN OR BEAST
BENTLEY'S IS WHITE. NEVER HARMS ANYTHING.

F. G. Wheaton Co., Limited, Sole Props., N.S.

Is Your Circle of Neighbors Connected by 'Phones?

If it is, we know you will be interested and will want to hear about our No. 1517 type Telephone Set, which has been specially developed at a cost of $10,000 to meet the conditions under which your local system is operating, and we therefore want to send you our free book, which fully describes this telephone.

IF NOT you will be interested in our book entitled "How to Build Rural Telephone Lines." This book tells all about how to organize a Telephone Company which can be owned and operated by your own community—how to proceed about line construction, poles, line wire, installing of instruments, etc.

WHY NOT send us your name and address and tell us that you want Bulletin No. 780 and we will forward it to you by the first mail FREE.

With the facts that this book gives you, you will be surprised to learn how little such a telephone system would cost.

THE Northern Electric AND MANUFACTURING CO. LIMITED

Manufacturer and supplier of all apparatus and equipment used in the construction, operation and maintenance of Telephone, Fire Alarm and Signal Railway Plants. Address our nearest office

MONTREAL TORONTO WINNIPEG
REGINA CALGARY
VANCOUVER

Good Health is the Target

of your aim—or should be—and first in importance. Get and keep good health and you can work with hope—find life worth living—rise after nights of restful sleep—have energy and ambition—know content. If you are out of health, or in poor condition, see what

BEECHAM'S PILLS

can do for you. Your food will take right and nourish you better—your bowels will be regular and your nervous system corrected. Your blood will be purer and you will feel more cheerful. Your whole system will be benefited and you will know why so many thousands have found that Beecham's Pills hit the target and

Hit Right Every Time.

Prepared only by Thomas Beecham, St. Helens, Lancashire, England. Sold everywhere in Canada and U. S. America. In boxes 25 cts.