Executor's Auction Sale

Of Real Estate and Household Furniture

S. G. Read, Auctioneer, has received instructions from Mr. R. T. Whitlock, Executor, to sell by public auction at 36 William St. on Tuesday, Oct. 16, at 1.30 o'clock, the real estate and household effects belonging to the Estate of Nelson Howell Esq. as follows:

Brussels carpet, gentleman's chair, rockers, and other chairs upholstered in repp, rattan chairs, vases, ornaments, china, glass, gas stove, bronze stand with marble top, curtainh and blinds, umbrella stand, hall rack.

Sitting Room—Couch upholstered in repp, walnut centre table, crimson plush sofa, S upholstered chairs, handsome screen, ebony clock, mirror, pictures, Wilton carpet, walnut bookcase, books, curtains, blinds and writing desk.

Dining Room—Walnut extension table, rare melodeon, antique, very valuable china dinner set, glassware, rug, perforated chairs, pictures, sewing machines, letter press, 3 walnut tables, walnut sideboard, silverware, clock.

Contents of 4 bedrooms consisting of iron bedsteads, walnut bedroom suites, Brussels and Wilton carpets, 10 haircloth chairs, bookshelves, wardrobe, mattresses and springs.

Upstairs Hall—Antique bureau, Brussels carpet.

Bathroom—Linoleum, 5 toilet sets.

Kitchen—Linoleum, kitchen cabinet, mirror, blinds, perforated chairs, table, lawn mowers, scales, garden tools and other articles.

The residence is a 2 storey brick with attic, containing drawing room, sitting room, dining room, kitchen, 4 bedrooms, 3 p. bathroom, furnace, mantles and grates in living rooms, cellar; grounds have 60 ft. frontage on William St. Barn on premises.

Terms for furniture—Cash before delivery.

Special terms on real estate to be made known by Auctioneer.

Remember the date of sale, Tuesday Oct. 16th, at 1.30 o'clock. House will be offered at 4.30.

Household furniture will be on view from 2.30 to 5.30 on afternoon previous to day of sale.

S. G. READ, Auctioneer.

Auction Sale

HOUSEHOLD FURNITURE.

W. G. Bragg, auctioneer, will offer for sale by public auction on Wednesday, October 17th, at 25 Buffalo street, near the Grand Trunk Station, commencing at 1.30 p.m. sharp, the following 4-piece walnut haircloth parlor suite, 2 parlor tables, 35 yards velvet carpet, leather arm chair, 2 small rugs, 1 pair tapestry arch curtains, extension table, Buck's Radiant Home Heater, 6 chairs, 1 writing desk, 30 yards linoleum, side table, arm chair, dishes, glassware, knives, forks, gas range, closed drop clock, 100 sealers, Victoria Washer (new), hall, 20 yards tapestry carpet, hall seat and mirror, drop head Singer sewing machine, carpet sweeper, 2 couches, also 4 bedrooms, complete beds, dressers, commodes, springs, mattresses, linoleums in all bedrooms, lace curtains and blinds throughout the house, pillows, etc.

REAL ESTATE—Two-storey red brick house, 9 rooms, double parlor, dining room, kitchen, 4 bedrooms, den 3 closets, gas, electric light, large verandah, 3-piece bathroom, 2 sinks and hopper, good cellar, large lot with driveway, cement walks, large lawn. This is a choice home and will be offered for sale at 4 o'clock in the afternoon on day of sale, subject to reserve bid. Terms of furniture, cash; real estate, made known time of sale on Wednesday next, Oct. 17th, at 25 Buffalo street, commencing at 1.30 p.m. sharp.

David Grindell, Prop. W. J. Bragg, Auctioneer.

Tenders ForPulpwood Limied

Tenders will be received by the undersigned up to and including the seventeenth day of December next for the right to cut pulpwood and pine timber on a certain area situate in the vicinity of the Kapuskasing River in the Districts of Timiskaming and Algoma.

Tenderers are to offer a flat rate per cord for all classes of pulpwood, whether spruce or other woods. The successful tenderer shall be required to pay for the Red and White Pine on the limit a flat rate of $10 per thousand feet board measure.

The successful tenderer shall also be required to erect a mill or mills on or near the territory, and to manufacture the wood into pulp and paper in the Province of Ontario, in accordance with the terms and conditions of sale which can be had on application to the Department.

Parties making tender will be required to deposit with their tender a marked cheque payable to the Honourable the Treasurer of the Province of Ontario, for Twenty-five Thousand Dollars ($25,000.00), which amount will be forfeited in the event of their not entering into agreement to carry out conditions, etc. The said Twenty-five Thousand Dollars ($25,000.00) will be held by the Department until such time as the terms and conditions of the agreement to be entered into have been complied with and the said mills erected, equipped and in operation. The said sum may then be applied in such amounts and at such times as the Minister of Lands, Forests and Mines may direct in payment of accounts for dues or of any other obligation due the Crown until the whole sum has been applied.

The highest or any tender not necessarily accepted.

For particulars as to description of territory, capital to be invested, etc., apply to the undersigned.

G. H. FERGUSON,
Minister of Lands, Forests and Mines, Toronto, September 19th, 1917.

N.B.—No unauthorized publica-

Wood's Phosphoding. *The Great English Remedy.* Tones and invigorates the whole nervous system, makes new Blood in old Veins. *Cures Nervous Debility, Mental and Brain Worry, Despondency, Loss of Energy, Palpitation of the Heart, Failing Memory.* Price $1 per box, six for $5. One will, three, six will cure. Sold by all druggists or mailed in plain pkg. on receipt of price. *Ask pamphlet mailed free.* THE WOOD MEDICINE CO., Toronto, Ont. (Formerly Windsor.)

MARKETS

VEGETABLES

Cauliflower	5 to 15
Gherkins, per hundred	25
Vegetable Marrow	0.05 to 0.15
Tomatoes, box	15
Tomatoes, basket	60
Tomatoes green, basket	35
Radishes, bunch	5c, 3 for 10
Rhubarb	3 for 10c
Lettuce, bunch	5
Beans, quart	0.15 to 0.25
Potatoes, basket	0.45 to 0.50
Potatoes, bushel	1.20 to 1.25
Green and red peppers, basket	40
Peas, green, shelled, per quart	0.20 to 0.20
Peas, peck	0.40 to0.40
Celery	5c, 3 for 10.
Pumpkin	0.05 to 0.25
Turnips, basket	0.30 to 0.30
Cabbage, each	0.05 to 0.15
Onions, basket	50
Onions, bunch	0.05 to 0.06
Corn, dozen	0.18 to 0.20
Cucumbers, basket	0.40 to 0.60

FRUITS.

Peaches	90
Elderberries, quart	12 1-2
Plums, basket	0.65 to 1.00
Pears, basket	0.90 to 1.00
Grapes, basket	0.35 to 0.60
Thimbleberries, box	20
Gooseberries, box	0.12 to 0.13
Cabbage, dozen	0.50 to 1.00
Cherries black, basket	0.80 to 0.80
Strawberries	0.25 to 0.25
Red Currants, box	0.15 to 0.15
Apples, basket	0.90 to 1.00
Black Raspberries, box	20
Red Raspberries, box	20
Grapes, basket	0.45 to 0.60

MISCELLANEOUS

Old hay	$12.00 to $14.00
Chickens	0.75 to 0.90

*****

CHICAGO LIVE STOCK.

Chicago, Oct. 15.—Cattle, receipts, 43,000; market, weak; beeves, $7 to $17.40; Western steers, $6.15 to $14.25; stockers and feeders, $6.20 to $11.50; cows and heifers, $5 to $12.15; calves, $9.50 to $16.

Hogs, receipts, 24,000; market, slow; light, $16.40 to $18.50; mixed, $16.80 to $18.65; heavy, $16.70 to $18.60; rough, $16.70 to $16.90, pigs, $11.75 to $15.50; bulk of sales, $17.25 to $18.35.

Sheep, receipts, $33,000; market, slow; wethers, $9 to $12.80; lambs, native, $12.75 to $17.90.

TORONTO CATTLE MARKET

By Courier Leased Wire

Toronto, Oct. 15.—There was a heavy run of cattle at the Union Stock Yards this morning. Calves, slow; hogs steady, receipts, cattle, 6,103; calves, 259; hogs, 1,857; sheep, 2,790.

Export cattle, choice $11.50 to $12.00; butcher cattle, choice, $10 to $10.75; medium $8.00 to $9.00; common, $7.25 to $7.75; butcher cows, choice, $8.00 to $8.50; medium, $7.00 to $7.50; canners, $5.25 to $5.75; bulls, $7.00 to $9.00; feeding steers $8.00 to $9.50; stockers, choice, $8.00 to $9.00; light, $7.25 to $7.75; milkers, choice, each $65 to $125; springers, $65 to $125; sheep, ewes, $11.00 to $13.00; bucks and culls, $7.50 to $8.50; lambs, $16.00 to $16.50; hogs, fed and watered, $18.75; calves, $8.00 to $16.00.

*****

BUFFALO MARKETS

By Courier Leased Wire

East Buffalo, Oct. 15.—Cattle, receipts 7,400; easy. Prime steers, $14 to $15; shipping steers, $11.50 to $13.25; butchers $9.50 to $11.75; yearlings $12.50 to $13.50; heifers $6.75 to $10.75; cows, $4.75 to $9.50; bulls, $6 to $9.50; stockers and feeders $6.50 to $9.00; fresh cows and springers firm; $50 to $135.

Veals—Receipts 1,300; slow, $7 to $16.

Hogs — Receipts, 8,800; slow. Heavy, $18.65 to $18.85; mixed, $18.25 to $18.50; yorker $18.25 to $18.40; light yorkers $17.25 to $17.50; pigs, $17 to $17.25; roughs, $17.25 to $17.50; stags, $15 to $16.50.

Sheep and lambs—Receipts 9000; slow; lambs $12 to $17.50; yearlings $11 to $15; wethers $11.75 to $12; ewes $6 to $11.25; mixed sheep, $11.50 to $11.75.

QUIET IN TORONTO

By Courier Leased Wire

Toronto, Oct. 15.—The anticipated rush of registrations under the Military Service Act has not taken place in Toronto. This morning less than a hundred applicants made their appearance at the post office here.

"I do not know yet what the exact figures are," said Postmaster Rogers, "but this morning's business is very slow. I don't think the people have yet realized that the proclamation is issued."

The majority of those who are registering are applying for exemption forms.

Capt. Wilson came down from Ottawa yesterday and spent the day with Mrs. Colquhoun. The Capt. has just returned from West Sandling, where he was on 1st Bridage, Headquarters staff.

DODD'S KIDNEY PILLS
FOR ALL KIDNEY DISEASES
CURES RHEUMATISM, BRIGHT'S DISEASE, BACKACHE, DIABETES
NO. 23

DR. W. S. GRIFFIN CALLED BY DEATH

Pillar of Methodism Passed Away In Toronto On Saturday

Toronto, Oct. 15.—A pillar of Methodism in Canada passed away by the death on Saturday evening of Rev. Dr. W. S. Griffin, who was the oldest minister in the Mehodist church. He attained his 91st birthday only last Tuesday, and had been for the long period of 68 years in the ministry. The late Dr. Griffin had been bright to the close of his busy life, and was at the Methodist Book Room in Queen St. as late as last week. Mrs. Griffin survives.

Half a century ago—it is a long count in the passage of human affairs—he was perhaps the most able and vigorous minister of the connexion in the Province, and he had a reputation as a preacher of the outspoken, witty type that lasted down to a decade ago. Then, of course, extreme old age told on his physique, but there are hundreds in Ontario who can recall the mellow tones and deep conviction under the waggishness that there was "in the sound of a voice that is still."

One of Three Venerable Leaders

For the last 25 years Dr. Griffin has been treasurer of the Superannuation Fund, Church and Parson-

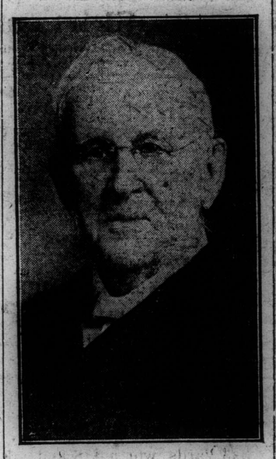

THE LATE DR. W. S. GRIFFIN.

age and General Conference funds, but latterly much of the work was only nominally his. He, however, retained a bright intelligence and interest in the work of the denomination to the very last day. The late Treasurer had formed one of three venerable leaders, the others being Dr. Albert Carman, Superintendent Emeritus of the Methodist Church, and Rev. Dr. Wm. Briggs. The latter last week spoke touchingly of his lifelong colleague, now deceased, saying with emotion; "He is a good man, a faithful worker and a dear friend."

The late Dr. Griffin was born in Waterdown, near Hamilton, and the interment on Tuesday is to be in Hamilton. He was educated locally and after preaching in the circuit for some time was ordained at the Hamilton Conference in 1849. He was the last surviving member of that conference. He recently recounted that his first salary was $70 a year; and that his horse for the district he served cost him $100. He was much in demand in the pulpits of the Niagara Peninsula, where his jocular manner was often a great draw to any special gathering. He subsequently held charges at Hamilton, Chatham, St. Catharines, Stratford, Brantford, and was pastor of Elm St. Methodist Church, Toronto, forty years ago. Dr. Griffin soon interested himself in the church superannuation movement, and 25 years since was appointed as Treasurer to the fund, a post he held to his death. His business abilities were undoubted. He had gone to the Episcopal Church of the United States as Canadian representative, and had once visited England, but in a private capcity.

War Might Have Been Avoided

Soon after war broke out he remarked that the world would have been saved the suffering it had to undergo if only the first primitive religious notions of the early church could be restored. There was, he thought, too much materialism creeping in. He was known to have reiterated this idea, one that he had held throughout his life, quite recently. He earlier used to say that the older notions of the "love feasts" would be a better means of church unity than ordinary prayer meetings. Of the newer notions of the churches in Canada he seemed to have little respect. He opposed Church Union, and declared that it could never be accomplished.

The funeral service will take place from the late residence, 342 Bloor St. west to-morrow afternoon at 2.30 from the Timothy Eaton Memorial church. There will be three brief addresses by the chairman of the Toronto Central District, Rev. T. W. Neal; by the President of the Toronto Conference, Rev. Geo. W. Robinson, and the Rev. A. B. Chambers, as a friend of the family. Rev. D. Henderson, of the Timothy Eaton Memorial Church, will take service. Interment, as stated, will be at Hamilton.

Besides the widow there remains a son, Dr H. S. Griffin, Hamilton, and a daughter, Mrs. R. D. Kay of Detroit.

CONTRACTOR HAS GAINED 20 POUNDS

"I Now Know What a Wonderful Thing Tanlac Is," Says Windsor Man

"I have gained twenty pounds by actual weight and now I know for myself that Tanlac is something wonderful." William S. Pickell, who made this remarkable statement, is a well-known paint contractor and resides at 31 Windsor avenue, Windsor.

"About a year ago," continued Mr. Pickell, "I began suffering from stomach trouble and going down hill. My appetite went square back on me and I always had to be careful about what I ate. I was very easy to take cold and was annoyed a great deal by a hacking cough caused by the irritated condition of my throat. I fell off to one hundred and thirty-eight pounds and felt run-down and tired all the time. My sleep was broken, I was very nervous and just felt worse than I can describe. Many days I simply felt like giving up entirely and it was by mere force of will that I kept at my work.

"I had read so much about Tanlac that I concluded to see if it was good for me and what it has done in my case proves its value in building up people who are all run-down like I was. I have a fine appetite now and eat just anything I want with no bad after effects. My sleep is sound and restful and I don't have that tired feeling any more. I now weigh one hundred and fifty-eight pounds—have made an actual gain of twenty pounds already—and have just finished my second bottle of Tanlac. I really feel like a different man, and two bottles of the medicine have done my daughter a world of good, too. I expect to take a few more bottles and am telling all my friends how fine it is."

Tanlac is sold in Brantford by Milton H. Robertson and Co., Ltd., in Paris by Apps Limited, and in Mt. Vernon by A. Yeomans, and in Middleport by William Peddie.

NATION ROUSED

Continued from Page One....

The Baltic fleet is ready to carry out all orders of the government, according to Vice-President Ivanoff of the Presidium Centroflot, the organization which in the fleet cooperates with the Council of Soldiers' and Workmen's Delegates in its relations with the army. Immediately on receipt of the news of the German landing the appeal of the central committee was issued, calling upon the sailors to forget internal strife and take all measures to improve the fighting capacity of the fleet. Commissioners carrying instructions, hastened to Helsingfors.

"Reports that the fleet is not ready to meet the enemy are untrue," said M. Ivanoff. "The fleet is full of fighting ardor and is ready to repel the enemy. Stories of evil influence exerted by the sailors' committees are greatly exaggerated. The near future will show how honorably the fleet will fulfill its duty to the country."

The Socialist press takes the Maximalists to task. The Volia Naroda recalls Premier Kerensky's warning of the danger of a German coup in the Baltic, which was stigmatized by the leader of the Maximalists as an unworthy political manoeuvre. The newspaper insists on the necessity of an implacable struggle against Maximalism.

The Dune declares the Maximalist aspirations recently displayed in the fleet undoubtedly contributed to the German success. Only The Izvestia, organ of the Council of Soldiers' and Workmen's Delegates, looks on the disaster as a blessing in some respects, saying the news of the German landing came at a time when Russia, learning of the troubles in the German navy, was beginning to entertain dangerous and unfounded illusions regarding the imaginary disorganization of the enemy.

The landing of the Germans has increased the exodus from Petrograd, which has been noticeable since the fall of Riga. Since Saturday the ticket offices have been besieged, many persons offering large premiums for tickets. The situation is aggravated by rumors which were branded officially as unfounded, that passenger traffic will be stopped shortly in view of the expected evacuation of Government institutions. It is stated in Government circles that no exhaustive evacuation is looked for, as no immediate danger threatens the capital. The front is still 300 miles distant and the roads are impassable. It is not believed that a landing in Finland will be attempted on account of the scarcity of supplies there and owing to the fact that provisioning would be rendered difficult with winter approaching by the freezing of the sea.

The Central Committee of the fleet has addressed to the sailors an appeal which has caused cessation of the meetings at Helsingfors. The semi-official news agency says the first naval engagements in the Oesel waters have shown that an appeal to the crews of the fleet may be counted on with certainty. Possession of the Gulf of Riga by the Germans appears to military writers to be a most serious menace and to give a considerable advantage to the enemy, who will be able to make secure his communications with Riga by sea.

Don't think because you have taken many remedies in vain that your case is incurable. Hood's Sarsaparilla has cured many seemingly hopeless cases of scrofula, catarrh, rheumatism, kidney complaint, dyspepsia and general debility. Take Hood's.

S. G. READ & SON, LIMITED

Offer For Immediate Sale

No. 6575—West Brantford—Brick cottage, 3 bedrooms, parlor, dining room, kitchen, $1850. Frame cottage same size, $1050. Frame cottage $1650. Easy terms of payment.

No. 6577—West Mill St.—1 3-4 storey brick, 10 rooms, 2 toilets, $2500. Frame cottage, $1200.

No. 6579—Sydenham St.—Brick cottage, parlor dining room, kitchen, 3 bedrooms. $2200.

Arthur St.—Red brick, 2 storeys, 9 inch walls, 3 bedrooms upstairs, 1 down, parlor, dining room, kitchen, 3 piece enamelled bath, cellar full size, stationary tubs, furnace, double deck verandah, slate roof; new house, built only two years. $3200.

Mary St.—Brick house, 1 1-2 storeys, double parlor, dining room, kithen, 3 bed rooms, 2 clothes closets, city and soft water, gas for heating and lighting, side verandah, price $2500.

Residences in all parts of the city; farms and gardens throughout the county of Brant and adjoining counties.

S. G. Read & Son Limited

Bell phone 75. 129 Colborne St. Automatic 65

ARTILLERY

Continued from Page One....

miles of ground still lie between the Germans and the Russian capital. The possibility of further naval developments through the Gulf of Finland, bringing the German base of operations still nearer the present seat of government is being considered, however, and the Russian fleet is being besought to do its utmost in coping with the situation.

British Official

London, Oct. 15.—No further infantry engagements have occurred on the front of the British in Belgium. In successful raids yesterday large losses were inflicted on the Germans. Following is the official account of these operations;

"Our positions on the main ridge south of Broodseinde were heavily bombarded during the night by the enemy. No infantry action has taken place.

"In a successful raid carried out by us yesterday afternoon southeast of Monchy le Preux, east, county troops captured 36 prisoners and two machine guns. Two hundred Germans were killed by the infantry and seven of the enemy's dugouts were destroyed with explosives.

"Another successful raid was carried out by South Midland territorials early last night, northeast of Roeux. A number of the enemy were killed, his dugouts destroyed and 12 prisoners were taken."

French Official.

Paris, Oct. 15.—Violent artillery fighting is again in progress on the Verdun front, but no further infantry actions are reported in today's official statement. The French raided the German lines in Champagne during the night.

"On the Aisne very active artillery fighting continued in the region of the plateaus between Ailles and Craonne. In the Champagne we made an attack on the German lines east of Maisons de Champagne and brought back ten prisoners.

"On the right bank of the Meuse (Verdun front) there was violent artillery fighting north of Hill 344. There is nothing to report from the remainder of the front.

"German aviators dropped bombs last night in the region of Dunkirk. It is reported there were several victims among the civilian population."

BUILDING PERMIT.

A building permit was issued this morning from the City Engineer's Department to Fred W. Billoer for the erection of an $1,800 brick veneer dwelling at 7 Strathcona avenue.

GRAY HAIR

Dr. Tremain's Natural Hair Restorative, used as directed is guaranteed to restore grey hair to its natural color or money refunded. Positively not a dye and non-injurious. Price $1.00 post-paid. Write Tremain Supply Co., Dept., Toronto, Ont. On sale in Brantford at Robertson's Limited, Druggists, 82 Dalhousie St.

Brantford Municipal Ry.

For Paris—Five minutes after the hour.

T. H. & B. Railway

EFFECTIVE JUNE 24, 1917.

Eastbound

7.38 a.m. except Sunday.—For Hamilton and intermediate points, Welland, Niagara Falls, Buffalo and New York.

2.47 p.m.—For Hamilton and intermediate points, Toronto, Peterboro, Winnipeg and Buffalo.

Westbound

9.47 a.m., except Sunday—For Waterford and intermediate points, St. Thomas, Detroit and Chicago.

4.36 p.m. Daily—For Waterford and intermediate points, St. Thomas, Chicago and Cincinnati.

Pt. D.								
M. St	6.48	9.50	10.59	2.59	4.15	4.59	6.59	8.59
S'mcoe	7.00	10.03	11.12	3.12	4.31	5.12	7.12	9.12
W'ford	7.13	10.18	11.26	3.26	4.45	5.26	7.26	9.26
Oakland	7.26	10.32	11.40	3.40	5.00	5.40	7.40	9.40
Mt. P't	7.32	10.38	11.46	3.46	5.06	5.46	7.46	9.46
Brant'd								
Arr.	7.43	10.50	11.56	3.58	5.18	5.58	7.58	9.58
Leave	7.45	11.00	12.00	4.00	5.35	6.00	8.00	10.10
Paris	8.03	11.25	12.18	4.18	6.02	6.18	8.18	10.28
G. M'ls	8.20	11.38	12.31	4.31	6.15	6.31	8.31	10.41
M. St.								

Ar.	7.42	9.42	11.42	1.42	3.42	5.42	7.42	9.57
Leave	7.50	9.45	11.45	1.45	3.45	5.45	7.45	10.10
Mt. P.	8.02	9.58	11.58	1.58	3.58	5.58	7.58	10.22
D'ld	8.08	10.04	12.04	2.04	4.05	6.04	8.04	10.28
W'ford	8.21	10.18	12.18	2.18	4.18	6.18	8.18	10.42
S'mcoe	8.34	10.31	12.31	2.31	4.31	6.31	8.31	10.55
Pt. D.								
M. St.	8.40	10.44	12.44	2.44	4.44	6.44	8.44	11.06
Pt. D.	8.50	10.50	12.50	2.50	4.50	6.50	8.50	11.10

NORTH BOUND

	a.m.	a.m.	a.m.	p.m.	p.m.	p.m.	p.m.	p.m.
Pt. D	6.55	9.45	10.55	2.55	4.10	4.50	6.55	8.55
11.50 p.m.								

Arrive Brantford—7.40 a.m.; 8.40 a.m.; 00 p.m.

GRAND TRUNK RAILWAY SYSTEM

Highlands of Ontario, Canada

The home of the Red Deer and the Moose

OPEN SEASONS

DEER:—November 1st to November 15th inclusive.

MOOSE:—November 1st to November 15th inclusive. In some of the Northern districts of Ontario, including Timagami, the open season is from November 1st to November 30th inclusive. In that part of the Province of Ontario, lying north of the Canadian Government Railway from the Quebec to the Manitoba boundary, the open season for Moose is from October 10th to November 30th.

Full particulars and literature giving Game Laws, Hunting Regulations etc., on application to

T. J. Nelson, 153 Colborne St., Phone 86 City Ticket Agent.

G. A. Bond, Phone 240, Depot Ticket Agent.

GRAND TRUNK RAILWAY SYSTEM

DOUBLE TRACK ALL THE WAY

TORONTO-CHICAGO

TORONTO-MONTREAL

FOR CHICAGO

Leave Toronto 8.00 a.m., 6.00 p.m. and 11.30 p.m. daily

FOR MONTREAL

Leave Toronto 9.15 a.m., 8.30 p.m. and 11 p.m. daily.

Equipment the finest on all trains.

Full particulars on application to T. J. Nelson, 153 Colborne St., Phone 86 City Ticket Agent.

T H & B Railway

(Automatic Block Signals)

The Best Route to

BUFFALO, ROCHESTER SYRACUSE, ALBANY, NEW YORK, PHILADELPHIA, WASHINGTON, BOSTON, CLEVELAND, PITTSBURGH

Through Sleepers—Hamilton to New York, Boston; also New York, Boston to Hamilton.

H. C. THOMAS, Agent, Phone 110.
C. MARTIN, G. P. A., Hamilton

CONDENSED TIME TABLE

Grand Trunk Railway

MAIN LINE EAST

Eastern Standard Time.

2.01 a.m.—For Hamilton, St. Catharines, Niagara Falls and New York.

6.30 a.m.—For Dundas, Hamilton, Niagara Falls and Buffalo.

6.47 a.m.—For Toronto and Montreal.

9.36 a.m.—For Hamilton, Toronto and intermediate stations.

10.29 a.m.—For Hamilton and Toronto. St. Catharines, Niagara Falls, Buffalo.

1.53 p.m.—For Hamilton, Toronto Niagara Falls and East.

4.05 p.m.—For Hamilton, Toronto, Niagara Falls and East.

6.00 p.m.—For Hamilton, Toronto, Niagara Falls and East.

8.37 p.m.—For Hamilton, Toronto and East.

MAIN LINE WEST

Departure

8.36 a.m.—For Detroit, Port Huron and Chicago.

10.02 a.m.—For London, Detroit, Port Huron and Chicago.

9.20 a.m.—For London, Detroit and intermediate stations.

3.52 p.m.—For London, Detroit, Port Huron and intermediate stations.

6.32 p.m.—For London, Detroit, Port Huron and Chicago.

7.32 p.m.—For London, Detroit, Port Huron and Chicago.

8.25 p.m.—For London and intermediate stations.

BUFFALO AND GODERICH LINE

East.

Leave Brantford 10.05 a.m.—For Buffalo and intermediate stations.

Leave Brantford 6.00 p.m.—For Buffalo and intermediate stations.

West

Leave Brantford 10.10 a.m.—For Goderich and intermediate stations.

Leave Brantford 3.15 p.m.—For Goderich and intermediate stations.

GALT, GUELPH AND NORTH

Leave Brantford 6.30 a.m.—For Galt, Guelph, Palmerston and all points north.

Leave Brantford 8.55 a.m.—For Galt, and Guelph.

Leave Brantford 3.55 p.m.—For Galt, Guelph, Palmerston and all points north

BRANTFORD TILLSONBURG LINE

Leave Brantford 10.35 a.m.—For Tillsonburg, Port Dover and St. Thomas.

Leave Brantford 5.15 p.m.—For Tillsonburg, Port Dover and St. Thomas.

From South—Arrive Brantford 3.45 a.m.; 00 p.m.

FOR SALE

A good grocery store near the city, on the main road, doing a thriving business, for sale.

Very fine storey and a half red brick on West street, for sale at a bargain.

Very fine red brick cottage, large lot, in Eagle Place. Price $1250.

Very fine bungalow on Rawdon street.

Red brick cottage in the north Ward for $1700. $150 down.

S. P. PITCHER & SON
43 MARKET STREET
Auctioneers and Real Estate Brokers, Issuers of Marriage Licenses

J. T. BURROWS
The Mover
Carting, Teaming Storage
Special Piano Hoisting Machinery
Office—124 Dalhousie Street
Phone 365
Residence—236 West St. Phone 683

THE GIBSON COAL Co.
D. L. & W. Scranton Coal
OFFICES:
154 Clarence St.
150 Dalhousie St
52 Erie Ave.

For Sale!

A brick cottage and large lot on Grand St. No. 1028.

A brick building and large lot on Grand St. No. 1029.

Three vacant lots on Grand St. No. 1030.

Three first class residences on Northumberland St. No. 1031, 1032, 1092.

A large first class lot on Alfred St. No. 1033.

A double brick house on Alfred St. No. 1034.

A double brick frame house on Pearl St. No. 1039.

A double brick house on Arthur Street. No. 1040.

A double brick house on Ada Ave. No. 1071.

A double cement house on Darling St. No. 1076.

J. S. Dowling & Co
LIMITED
86 DALHOUSIE ST.
Office Phone 1275 and 1276, Auto 198
Evening Phone 106

Electric Work

Let the Returned Soldier do your Electric work. All orders given prompt attention

ELECTRIC WIRING, REPAIRING & SUPPLIES

Leave orders at 271 Colborne or Bell Phone 2091

W. BUTLER
Electrical Contractor

SILVER STOCKS

We have detailed information regarding all the Cobalt Silver Mines—Communicate with us before investing.

KEMERER, MATTHEWS & CO.
Members Standard Stock Exchange
Members Philadelphia Exchange
SUITE 400, BANK OF HAMILTON BLDG., HAMILTON
Toronto, New York, Philadelphia, Rochester, Buffalo and London. Private wire to all Offices
PHONE 4983