ROAD

E INDIAN GIRL.

vill be married in October who is at present in Cali-

Govern Defeated r in Close to Rec- ime.

Bettinson, the famous Lon- and president of the Na- rting Club, and Sir Thomas re among those present at The Goulderbilts and the and other leaders of the d fashion of the American graced the occasion with ence. Politicians, including ker, actors, litry gents and ebrities were as prevalent itoes at Bunkhaven-by-the-

classy social occasion, and be pleasant to add that all njoyed the festivities to the uch, however, does not ac- the facts of history. Pedlar d his supporters afterward he affair with distaste, and eir American hosts of gross ss. The English champion t as long as a snowball in a. Terry hammered him all ing, and in a fraction of one dlar was horse de combat. shortest championship fight ittle fellows on record. Yes, er was a pretty nifty boxer,

for 36 runs. In the second ok 3 for 23 runs, Mullholland Tudor 2 for 38, Sarel 1 for 34 1 for 3. The best effort by ork bowler was 3 for 67 by .

ARLIE ASKINS HERE.

Askins, the Boston boxer, ed a decision over Tom Bar- this city, in the national Boston last May, will arrive ty this morning and will be of Jack Powers for a few

DODD'S KIDNEY PILLS
L KIDNEY DISEASES
RHEUMATISM
RIGHT'S DISEASE
DIABETES BACKACHE
R 23 THE PRO

ANKER
Treatment
Days
nch of one of the leading Habit, would lose his posi- tunately took the Gatlin Days at the Institute re- letter he writes:
onderful, and instead of h a clear head, and busi- s now a pleasure to me."
never fails to cure in ink in any form.
ever to do with any other Cure or longer period
oklet and full particulars.
CO., Limited
treet, St. John, N. B.

WORLD NEWS CONDENSED

U. S, Supreme Court, Justice Hasbrouck, Quashed Writ and Sent Roblin Back to Prison.

Robin Refused Pardon.

Kingston, N. Y., Sept, 11.—Supreme Court Justice Hasbrouck today decided that Governor Sulzer was regularly impeached and while awaiting impeachment trial, was divested of the right to exercise his executive functions, including the power to pardon.

The question of the legality of Sulzer's impeachment came before Justice Hasbrouck in connection with habeas corpus proceedings brought to compel the New York city authorities to honor Robin, a banker convict. He decided that the pardon was invalid, quashed the writ and sent Robin back to prison at Blackwell's Island.

Grain Estimate.

Winnipeg, Man., Sept. 11.—The Free Press today presented its official estimate of the crop of 1913, as follows:

	Acres	Total Yield
Wheat		
Manitoba. ..	3,130,747	56,064,775
Saskatchewan	5,688,113	708,074,144
Alberta	1,374,400	24,739,200
Totals.. ..	10,193,260	188,878,319
Oats	5,207,700	208,308,000
Barley	1,107,250	35,440,640
Flax	1,250,000	17,500,000

James Farley Dead.

New York, Sept. 11.—The death of James Farley, known through years of leadership as a strike breaker in many cities of Canada and the United States, was reported early today from his home in Plattsburg. Farley boasted and was generally given the credit of starting the "industry of strike breaking."

IN THE COURTS

The trial of the civil non-jury case of David A. McLeod vs. Robt. J. Green, was commenced before Judge Jonah in the county court yesterday morning. The plaintiff's claim is for $200 commission on the sale of the defendant's property in King street east to R. M. Rive. The defendant denies that the plaintiff acted as his agent in the transaction. The plaintiff, the defendant and E. S. Ritchie were examined in the morning. At the afternoon session the defendant was cross-examined, and R. M. Rive testified. The hearing will be continued today. G. H. V. Belyea appeared for the plaintiff, and McInerney & Trueman for the defence.

PROBATE COURT.

In the matter of the estate of William Peters, merchant, Hon. Ezekiel McLeod, James Patterson and Alice M. Peters, the executors and trustees, filed their final accounts and asks to have them passed and allowed. A citation was issued returnable on October 28, at 11 a. m. Messrs. Barnhill, Ewing & Sanford are proctors.

OBITUARY.

Ford Keast.

The death of Ford Abner Keast, a well known young man of North End, occurred Wednesday evening at the home of his mother, Mrs. Emma L. Keast, Prospect Point road, after an illness lasting for some time, from tuberculosis. He was about twenty-two years of age and popular with many friends. About two years ago he went to Boston to work, but returned early last spring, not being in good health. Besides his mother, he is survived by his young wife, to whom he had been married just a little more than a year, and by one child. He also leaves a younger brother, Rupert.

The funeral service was held last evening at eight o'clock at his mother's home, after which the body was taken to McDonald's Corner, Queens county, on the steamer Majestic, for interment.

FUNERALS.

Mrs. Sarah A. Ramsay.

The funeral of Mrs. Sarah A. Ramsay took place from the Church of the Good Shepherd, Fairville, to Cedar Hill at three o'clock yesterday afternoon. The services at the house and grave were conducted by Rev. W. P. Dunham.

Stephen Hazen Cunningham.

The funeral of Stephen Hazen, son of Mr. and Mrs. S. A. Cunningham, was held from the home of his parents City Road, to Cedar Hill at two o'clock yesterday afternoon.

Handbag Stolen.

The girl who was seen taking a handbag from the residence at 171 Charlotte street yesterday is known, and if the property is not returned at once she will be prosecuted.

The Daily Hint from Paris.

Photo. Copyright, 1913, by Keystone
Exclusive Copyright, 1913, New York Herald Company

Black straw hat, banded with folded black satin ribbon. Black aigrettes posed at side back.—Maison Virot.

CHARLOTTETOWN MAN GRAND CHANCELLOR MARITIME PYTHIANS

Annual Meeting at St. Andrews Proves Unqualified Success--Much Important Business Transacted.

The annual meeting of the Grand Lodge of the Knights of Pythias of the Maritime Provinces held in St. Andrew's this year, was brought to a close Wednesday.

The convention was attended by about 100 representatives. The delegates all stayed at the Algonquin Hotel and their sessions were held in the Casino.

The election of officers resulted as follows:

Grand Chancellor—Mr. McKay, of Charlottetown, P. E. I.

Vice Grand Chancellor—Colonel Potter, of Springhill, N. S.

Grand Prelate—H. H. McLellan of St. John.

Grand Master at Arms—J. J. Roy of Westville, N. S.

Grand Inner Guard—Mr. McKay, of Fredericton, N. B.

Grand Outer Guard—Mr. Soley of Parrsboro, N. S.

Supreme Representative—P. H. Fryers, of Moncton, N. B.

The lodge was visited by Past Supreme Chancellor Hanson, of Calais, as representative of Supreme Chancellor Carling of the Supreme Lodge.

Among the legislation adopted were amendments providing that officers in subordinate lodges should hold office for one year instead of six months as at present, and providing for the admission of members at the age of eighteen instead of twenty-one. No action was taken on the proposal to divide the domain of the grand lodge and institute a separate grand lodge in Nova Scotia and this matter will come up again next year.

The fiftieth anniversary of the founding of the order will be observed by the subordinate lodges on February 19, and by the grand lodge at their next annual meeting in July in Halifax.

At the Halifax session the famous Pythian Bible, used in the institution of the first lodge, will be used in the ceremonial. The Dokeys will hold a session in Halifax at the same time and a gathering of 600 to 700 knights is expected.

HOTEL ARRIVALS.

Dufferin.

J R D White and wife, East Florenceville; A R Wetmore, Fredericton; S J Soley, Fox River, N S; G A Bates, do; A J MacKay, Charlottetown; J H Williams, do; W A McCalder, do; C R Hannah, Springhill; E A Potter, do; A L Somers, do; A Hunter, do; J H Cameron, Parrsboro; Edward C Weyman, Sussex; H H Dryden and wife, do; W W Titus, do; W Colin Ewing, St Stephen; Joseph Hodgson, Toronto; E G Gates, Port Williams; A Saunders, Calais; J S Currie, Renforth; Mrs J W Chamberlain, Buffalo, N Y; F B Luscombe, Goffstown, N Y; N M Luscombe, do; Geo G Crane and wife, Bangor; H K Bliss, New York; Rex A Hand, Toronto; R Cooper, Rothesay; John R Grum and wife, New York; W R McNabb, Calais; J C McFaul, do; Mrs A Morgan, Douglas, Arizona; P E Fownes, Sydney; Mr and Mrs L D Harris, Norwood; A L McDonald, Montreal; Mrs M McDonald, do; Lewis Connors, Black Harbor; Wm McGill, Yarmouth; Chas J McDonald, Toronto; L J B Atkins, London, Eng.

Royal.

H M Humphrey and wife, Miss Alice Humphrey, New York; H W Andrews and wife, Springfield; E P Howard, Montreal; C T Henshall, Vancouver, B C; H W Landreth, Battle Creek; J H Huber, Hamilton; J William Jones, Liverpool; F B Black, Sackville; C B McMullin and wife, Truro; R H Graves, Toronto; D W McCargar, Toronto; Nelson Niles, Detroit; H T Hazen and wife, Ottawa; E W McTear, H N Hill, Toronto; W D Ferguson, Montreal; J H Scott, Montreal; L H Smith and wife, Boston; W B Jonah, Sussex; Chas K Palmer, Fredericton; Thos P Charleson, Ottawa; D O Roblin, Toronto; K A Brown, Fredericton; A W McQueen, Shediac; Jas Craig, Sherbrooke; W C B MacKenzie, Moncton; Chas H Kandestine, Mrs E Ruggles, Montreal; E H Owen, Toronto; Geo H Wilcox and wife, Windsor; M Schafeuw, Eastport; J J Keville, Leomister, Mass; B H Cogan, Stoneham, Mass; Francis Cotts and wife, Lynn, Mass; Jas Donahue and wife, A E Cole and wife, Rockland, Me.; L W Hall and wife, Salem, Mass; Miss Iola Fawcett, Sackville; C Tomkin, New York; Mrs J E Barry, Moncton; H Denton White and wife, Boston, Mass; J W Flavell and wife, J E Flavette, Toronto; F D Norris and wife, Detroit; J D Garrigan and wife, Haverford, Pa; J T Hallisey, G A Stevens, Truro; Geo R Chippendale Boston; W E Tupper, Digby; T M Black, Portland; J M Wormser, New York; H H Melanson, Moncton; A V Parson, Washington, D C; H S Hanna Washington; B MacKellar, Toronto; R J Schutte, E F Diggs, Richmond; H B Churchill, Digby.

Victoria.

Robert Forbes, Fredericton; E E Stevens, Moncton; J E Stewart, Andover; H H Lynch and wife, Brandon; A R Mowatt, Miss M Pheney, R MaceKnzie and sister, McAdam Jct; W E Futsh, Wm. B Prenter, Cleveland, Ohio; R H Cobb, Winnipeg; A P Brown, Boston; J C Welch, Cambridge; Mrs Thos Robertson, Miss E T Crockett, Halifax; Miss B Sauliner, Harcourt; W J Dickson, Halifax; G E Studist and wife, Montreal; J J Dellid, Boston; Mr and Mrs Wm Hayes, Halifax; Leon Peltier and wife Miss Rose Peltier, Halifax.

Imperial Reserved Seats Today.

The marking off of all the seats for the Grand Benefit Opening Concert in Imperial Theatre, next Friday evening, will commence this morning at 8 o'clock in the Imperial building, King Square. As there is a sharp demand for tickets it is quite probable the reservations will be made quickly for choice chairs.

WOMAN WHO WAS ATTACKED BY CROWD FOR WEARING SLIT BATHING COSTUME.

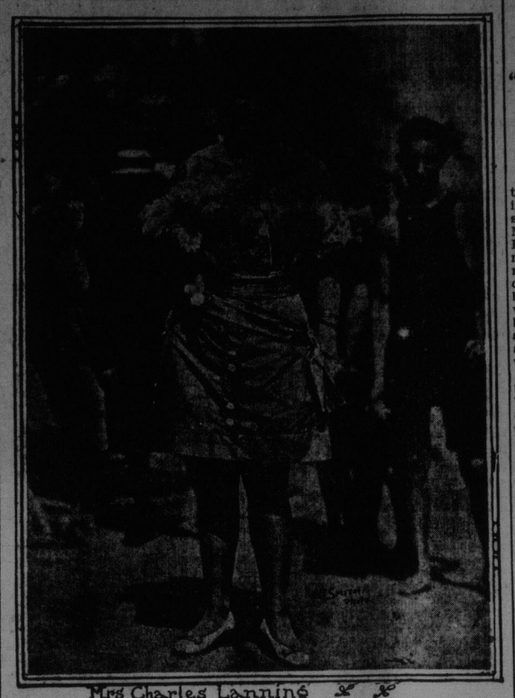

Mrs Charles Lanning

Since her experience at Atlantic City, when a crowd attack her to express disapproval of her purple bathing costume, slit to the waist, Mrs. Charles Lanning, of Burlington, N. J., has shunned the beach. Her action in keeping away from the beach is due to her aversion to additional notoriety, although she suffered severely from the bruises inflicted by the crowd and from hysteria.

JAMES TAYLOR FOUND DEAD IN HIS HOME

Neighbors Anxious Because of His Continued Absence, Institute Search which Results in Finding of Body.

James Taylor was found dead in his home at 502 Main street yesterday morning. The deceased had not been seen about as usual and one of the tenants, fearing that something must be wrong, spoke to James Quinn, who in turn notified Policeman Goslin. Together they went to the flat occupied by Mr. Taylor and on failing to get an answer to their summons forced the lock and entered the house.

They saw the deceased's hat and coat lying over the back of a chair and upon further investigation discovered him lying dead by the sink in the kitchen. Coroner Roberts was immediately notified and after his examination decided that an inquest was unnecessary and gave permission to have the body removed.

Mr. Taylor, who was a life-long resident of the city, was a son of the late Mr. and Mrs. Patrick Taylor. He was a shoemaker by trade, but had not been employed for over a year. His only surviving relative is Matthew Cavanaugh, of Murray street.

WEDDINGS.

Thorne-Jackson.

A merry wedding party at the home of the bride's father, James Jackson, Salem, Kings county, was the event of Wednesday afternoon, September 10th. The principals were Roy Glenmore Thorne, of Cornhill, and Miss Milicent Jackson. The bride looked lovely in blue dimity with trimmings to match, and carrying a large bouquet, was escorted by her brother to the lawn where under a bower and surrounded by numerous friends of both families, the groom awaited her.

Rev. W. H. Jenkins performed the ceremony. Miss Rachel MacMackin, of Fawcett Hill, rendered the music. There were a large number of pretty and useful presents received. A sumptuous feast and an impromptu serenade by the more jovial guests, singing and jollity, led on to five o'clock and the farewells. Mr. and Mrs. Thorne will reside in Cornhill.

Springer-Driscoll.

In the Cathedral of the Immaculate Conception, yesterday morning, Rev. Wm. Duke, who was celebrant at the nuptial mass, united in marriage Miss Helen Louise Driscoll, daughter of Mr. and Mrs. Timothy E. Driscoll, and Arthur James Springer. The ceremony was performed in the presence of a large number of relatives and friends.

The bride, who was given away by her father, looked charming in a dress of cream pencilled serge with rose trimmings and a rose plush hat trimmed with a large black ostrich plums, and carried a bridal bouquet of cream roses. She was attended by her sister, Miss Annie Driscoll, who wore a very pretty tailored suit of navy blue, with black beaver hat and carried a bouquet of pink roses. Robert McCann supported the groom and little Miss Madeline Driscoll was flower girl.

Following the ceremony a bounteous wedding repast was served at the home of the bride's parents, Mill street. Mr. and Mrs. Springer will reside at 71 High street. The popular couple were the recipients of a large number of very pretty as well as useful presents.

Levy-Nichols.

A very pretty wedding was solemnized on Monday evening in the parsonage of Zion church, when Rev. Mr. Lawson united in marriage Frank Levy, of Bathurst, N. B., and Mildred E. Nichols of Newfoundland. The wedding was a quiet one and was performed in the presence of only a few intimate friends. The happy couple will take up their residence in the city.

Pitkovitch-Works.

At the Germain street Baptist parsonage about noon yesterday the pastor, Rev. F. S. Porter, united in marriage V. Pitkovitch and Miss Sadie

A WARNING TO THE PUBLIC

THE ONLY GENUINE EXTRACT OF Wild Strawberry IS "DR. FOWLER'S"

This grand remedy has been on the market for over 65 years, and is, without a doubt, the best known remedy for all Bowel Complaints.

If an unscrupulous druggist tries to talk you into taking any other preparation when you ask for "Dr. Fowler's" refuse to take it, but insist on the original and genuine. The cut of the wrapper shows you exactly what to get.

DOCTOR FOWLER'S CONCENTRATED EXTRACT OF WILD STRAWBERRY FOR DIARRHŒA, DYSENTERY, CHOLERA, CHOLERA INFANTUM, Pain in the Stomach, GRIPING, AND ALL SUMMER COMPLAINTS

NO. 71.

The Proprietary or Patent Medicine Act.

Prepared according to the Formula of A. FOWLER, M.D. BY The T. MILBURN CO. LIMITED TORONTO, ONT.

Price, - 35 Cents.

New Style Wrapper adopted 1908.

EAT CABBAGE, FISH, SAUSAGE, NEW BREAD

"Pape's Diapepsin" digests food when stomach can't —Cures Indigestion.

Do some foods you eat hit back—taste good, but work badly; ferment into stubborn lumps and cause a sick, sour, gassy stomach? Now, Mr. or Mrs. Dyspeptic, jot this down: Pape's Diapepsin digests everything, leaving nothing to sour and upset you. There never was anything so safely quick, so certainly effective. No difference how badly your stomach is disordered you will get happy relief in five minutes, but what pleases you most is that it strengthens and regulates your stomach so you can eat your favorite foods without fear.

Most remedies give you relief sometimes—they are slow, but not sure. "Pape's Diapepsin" is quick, positive and puts your stomach in a healthy condition so the misery won't come back.

You feel different as soon as "Pape's Diapepsin" comes in contact with the stomach distress just vanishes—your stomach gets sweet, no gases, no belching, no eructations of undigested food, your head clears and you feel fine.

Go now, make the best investment you ever made, by getting a large fifty-cent case of Pape's Diapepsin from any drug store. You realize in five minutes how needless it is to suffer from indigestion, dyspepsia or any stomach disorder.

Works of Truro. The groom has a confectionery and fruit store in that town and they will make their home there after a short honeymoon trip to the States.

Otto-Spiers.

At the home of the officiating clergyman last evening, Carl Otto, late of Hamburg, Germany, but now of this city, and employed in the General Public Hospital, was married to Miss Annie Spiers, formerly of Manchester, Eng. Rev. Dr. W. O. Raymond performed the ceremony. Mr. and Mrs. Otto will reside in City Road.

MAIL CONTRACT.

SEALED TENDERS, addressed to the Postmaster General, will be received at Ottawa until noon, on Friday the 24th October, 1913, for the conveyance of His Majesty's Mails, on a proposed contract for four years, three times per week each way, between Canterbury Station and Rural Route No. 3, from the pleasure of Postmaster General.

Printed notices containing further information as to conditions of proposed Contract may be seen and blank forms of Tender may be obtained at the Post Offices of Canterbury Station and at the office of the Post Office Inspector.

N. R. COLTER,
Post Office Inspector

Post Office Inspector's Office,
St. John, N. B., Sept. 4, 1913.

SYNOPSIS OF CANADIAN NORTH-WEST MINING REGULATIONS.

COAL.—Coal mining rights may be leased for twenty-one years, renewable at an annual rental of $1 an acre. Not more than 2,560 acres can be leased to one applicant. Royalty, five cents per ton. In unsurveyed territory the tract must be staked out by the applicant in person, and personal application to the Agent or sub-Agent of Dominion Lands for the district, must in all cases be made and the rental for the first year must be paid to the agent within thirty days after filing application.

QUARTZ.—A person eighteen years of age and over, having made a discovery may locate a claim 1,500 feet by 1,500. Fee $5. At least $100 must be expended on the claim each year, or paid to the Mining Recorder. When $500.00 has been expended or paid and other requirements complied with the claim may be purchased at $1 an acre.

PLACER MINING CLAIMS are 500 feet long and from 1,000 to 2,000 feet wide. Entry fee, $5. Not less than $100 must be expended in development work each year.

DREDGING.—Two leases of five miles each of a river may be issued to one applicant for a term of 20 years. Rental, $10 a mile per annum. Royalty, 2½ per cent. after the output exceeds $10,000

W. W. CORY,
Deputy Minister of the Interior.

N. B.—Unauthorized publication of this advertisement will not be paid for.

SYNOPSIS OF CANADIAN NORTH-WEST LAND REGULATIONS

THE sole head of a family, or any male over 18 years old, may homestead a quarter section of available Dominion land in Manitoba, Saskatchewan or Alberta. The applicant must appear in person at the Dominion Lands Agency or Sub-Agency for the District. Entry by proxy may be made at the office of any Local Agent of Dominion Lands (not sub-agent) on certain conditions.

Duties—Six months residence upon and cultivation of the land in each of three years. A homesteader may live within nine miles of his homestead on a farm of at least 80 acres, on certain conditions. A habitable house is required in every case, except when residence is performed in the vicinity.

In certain districts a homesteader in good standing may pre-empt a quarter-section alongside his homestead. Price $3 per acre. Duties—Six months residence in each of six years from date of homestead entry (including the time required to earn homestead patent) and 50 acres extra cultivation. The area of cultivation is subject to reduction in case of rough, scrubby or stony land after report by Homestead Inspector on application for patent.

A homesteader who has exhausted his homestead right and cannot obtain a pre-emption may take a purchased homestead in certain districts. Price, $3 per acre. Duties—Must reside six months in each of three years, cultivate 50 acres and erect a house worth $300.

W. W. CORY,
Deputy of the Minister of the Interior.

N. B.—Unauthorized publication of this advertisement will not be paid for.

BANANAS! BANANAS!

Landing: Two cars Changuinola Bananas. Prices low.

A. L. Goodwin, Market Building

Classified Advertising

One cent per word each insertion. Discount of 33 1-3 per cent on advertisements running one week or longer if paid in advance. Minimum charge 25 cents.

WANTED.

MEN WANTED

We require Carpenters and Laborers for Bridge Construction at Bear River, N. S. Apply at our office, 107 Prince Wm. Street, St. John, N. B., or on the work at Bear River, N. S.

POWERS & BREWER, Contractors

WANTED—TEAMS FOR SCRAPER WORK AND HAULING STONE WITH WAGONS. APPLY ON THE WORKS AT COURTENAY BAY.

WANTED—Plumbers. Apply to Hagen & Co., Ltd., Amherst, N. S.

WANTED—Situation as groom and gardener. Apply by calling Main 514-21.

AGENTS WANTED.

SALESMEN $50 PER WEEK selling one hand Egg-beater. Sample and terms 25c. Money refunded if unsatisfactory. Collette Mfg. Company, Collingwood, Ont.

SITUATIONS VACANT.

WANTED—Learn Barber Trade. Few weeks required, tools free. Positions secured. Professors of 18 to 20 years' experience. Write, Modern Barber College, 62 St. Lawrence Blvd., Montreal.

FOR SALE

FOR SALE

GASOLINE LAUNCH

48 ft. long, 7 ft. beam.

40 horse power Murray & Tregurtha Engine.

This boat has been used only three years, is in good condition, is fastest boat in Halifax.

Cost $3200. Will sell for $1000.

Apply C. M. JACK, Halifax, N. S.

FOR SALE—Reo Five Passenger Touring Car, four cylinder, thirty horse-power. Fine appearance and in excellent repair. Engine and running gear just overhauled and adjusted. Address O. M., Box 313 St. John.

SEWING MACHINE NEEDLES—All kinds. Half dozen 11c by mail. New Home and other machines, 50 to $40. Domestic and all machines repaired. I have no travellers. Buy from me and save money. William Crawford, 105 Princess street.

EDGECOMBE CARRIAGE BARGAINS

FOR SALE—One Trotting Cart, $45. Three Wagonettes, Five Rubber Tire Road Wagons, latest designs. Four Express Wagons. Two Covered Delivery Wagons. One Tallyho Tourist Carriage, seats nine to twelve people. Family Carriages. Six Sloven Wagons. One cheap Farm Horse. Send for prices. EDGECOMBE'S, 115 City Road. 'Phone Main 547.

FOR SALE—Chestnut mare six years old, weighing nine hundred pounds, well trained to work, and a good driver. Also her spring colt. S. P. Wetmore, Bloomfield Station, King's Co., N. B.

FOR SALE—One carload of horses, just arrived. Apply Edward Hogan, 47 Waterloo street.

FOR SALE—Second-hand safe for sale. Large Herring-Hall-Marvin safe. Nearly new. For full particulars address Box 421, care of Standard.

PUBLIC NOTICE.

Young women and girls with references as to character, planning to locate in St. John, N. B., may obtain assistance in procuring positions and suitable lodging by communicating with the General Secretary of the St. John Girls' Association.

Information regarding all boats and trains and assistance in transfer will also be given to those passing through the city by Miss A. M. Pitt, 202 St. James' street, St. John, N. B., who will meet trains and boats when notified.

REAL ESTATE

FREE

4	9	3
7	5	1
6	2	8

Re-arrange numbers in each row so total of each will be 15. To the three nearest correct answers will be given one lot Free at Chatsworth Park, Chatsworth, N. J. Everybody else sending correct answers will receive credit certificate for $100. Contest closes Sept. 15th. OCEAN HEIGHTS IMP. CO., 25 Church St., New York City, Dept. S S.

SHAD

Half-Bbls. No. 1 Shad

JAMES PATTERSON,
19 and 20 South Market Wharf, St. John, N. B.

ENGRAVERS.

F. C. WESLEY & CO., Artists, Engravers and Electrotypers, 59 Water street, St. John, N. B., Telephone 982.

PROFESSIONAL

INCHES & HAZEN

C. F. INCHES. D. KING HAZEN.

Barristers, etc.

108 PRINCE WILLIAM STREET.

'Phone Main 380.

LOST.

LOST—A silver watch initialled "B. L.," between ferry boat and King street. Finder leave at this office.

HOTELS.

"THE PRINCE WILLIAM"

One of St. John's New Hotels.

OPPOSITE DIGBY AND BOSTON BOATS.

RATES $2.00 AND UP.

PARK HOTEL

M. J. BARRY, Proprietor.

45-49 King Square, St. John, N. B.

American Plan. Electric Elevators. Street cars stop at door to and from all trains and boats.

ROYAL HOTEL

KING STREET.

St. John's Leading Hotel.

RAYMOND & DOHERTY CO., LTD.,
T. B. Reynolds, Manager.

HOTEL DUFFERIN

ST. JOHN, N. B.

FOSTER, BOND & CO.

John H. Bond ..... Manager.

CLIFTON HOUSE

H. E. GREEN, Proprietor.

Corner Germain and Princess Streets.

ST. JOHN, N. B.

VICTORIA HOTEL

Better Now Than Ever.

87 King Street, St. John, N. B.

ST. JOHN HOTEL CO., LTD., Proprietors.

A. M. Philips, Manager.

WINES AND LIQUORS.

RICHARD SULLIVAN & CO.

Established 1878.

Wholesale Wine and Spirit Merchants, Agents for

MACKIES' WHITE HORSE CELLAR SCOTCH WHISKEY.

LAWSON'S LIQUEUR SCOTCH WHISKEY.

SIMPSON'S HOUSE OF LORDS SCOTCH WHISKEY.

KING GEORGE IV. SCOTCH WHISKEY.

AUK'S HEAD BASS ALE.

PABST MILWAUKEE LAGER BEER.

GEO. SAYER COGNAC BRANDIES.

Bonded Stores, 44-46 Dock Street. 'Phone 839.

M. & T. McGUIRE,

Direct Importers and Dealers in all the leading brands of Wines and Liquors; we also carry in stock from the best houses in Canada very Old Ryes, Wines, Ales and Stout, Imported and Domestic Cigars.

11 & 15 WATER STREET. TEL. 578.

WHOLESALE LIQUORS.

WILLIAM L. WILLIAMS, Successor to M. A. Finn, Wholesale and Retail Wine and Spirit Merchant, 110 and 112 Prince William St. Established 1870. Write for family price list.

THE UNION FOUNDRY & MACHINE WORKS, LTD.

Engineers and Machinists.

Iron and Brass Castings.

WEST ST. JOHN. 'Phone West 15.

Musical Instruments Repaired

VIOLINS, MANDOLINS, and all stringed instruments and bows repaired. SYDNEY GIBBS, 81 Sydney Street.

ENGINEERING

ELECTRIC MOTOR and Generator repairs, including rewinding. We try to keep your plant running while making repairs. E. S. Stephenson & Co., Nelson street, St. John, N. B.

J. FRED WILLIAMSON,

MACHINIST AND ENGINEER.

Steamboat, Mill and General Repair Work.

INDIANTOWN, ST. JOHN, N. B.

Phones, M. 229, Residence M. 1724-11.

WATCHES

Hamilton Railroad Watches, Waltham, Equity and Bracelet Watches in all styles.

ERNEST LAW, - - 3 Coburg St

Issuer of Marriage Licences.