MC2035 POOR DOCUMENT

900 DROPS

CASTORIA

A Vegetable Preparation for Assimilating the Food and Regulating the Stomachs and Bowels of

INFANTS CHILDREN

Promotes Digestion, Cheerfulness and Rest. Contains neither Opium, Morphine nor Mineral. NOT NARCOTIC.

Recipe of Old Dr SAMUEL PITCHER

A perfect Remedy for Constipation, Sour Stomach, Diarrhoea, Worms, Convulsions, Feverishness and LOSS OF SLEEP.

Fac Simile Signature of Chas. H. Fletcher. NEW YORK.

At 6 months old 35 DOSES – 35 CENTS

EXACT COPY OF WRAPPER.

CASTORIA

For Infants and Children.

The Kind You Have Always Bought

Bears the Signature of Chas. H. Fletcher.

In Use For Over Thirty Years

CASTORIA

THE CENTAUR COMPANY, NEW YORK CITY.

AMUSEMENTS

"NICKEL"--MONSTER BILL

THE GREAT "CHRONOPHONE"

1. VAUDEVILLE SKETCH.. "Peaches and Cream"
2. BOATING SONG.. "Beautiful Summer Days"
3. OPERATIC CHORUS.. "Hearts of The Gerondins"
4. DUTCH DUET.. "Fritz and Louise"
5. COMIC SONG.. "Because I'm Married Now"

BERNICE HUMPHREY, Lyric Soprano, "CARMENA WALTZES"

CALGARY and VICTORIA CANADIAN VIEWS AND RAILWAY JOURNEY

BATTLE OF POLICE AND ANARCHISTS Motion pictures of thrilling fight in London a short time ago. England's determination to wipe out foreign desperados

Biograph Comedy "THE ITALIAN BARBER"

"THE FAIRY'S FISHING ROD" "THE LASSIE'S BIRTHDAY"

UNVEILING MONUMENT TO GENERAL WOLFE Interesting ceremony conducted by Lord Roberts at Westham, in England

ORCHESTRAL CONCERTS

HELP WANTED

TO RESCUE FOUR ELDERLY MAIDENS FROM THE HANDS OF THEIR MISCHEVOUS NEPHEWS

A Huge Vitagraph Comical Comedy

THE MISSES FINCH AND THEIR NEPHEW BILLY

Positively the Biggest Picture Scream in Years

Other Life Portrayals A Fortunate Misfortune Essanay Drama

Selig Comedy "CHICKEN"

Sentimental Story "THREE LITTLE GIRLS"

LYRIC NEW VAUDEVILLE

BURT & MALVERNE CHAMPION LIGHTNING CHANGE COMEDIANS Displaying Some Gorgeous and Elaborate Paris Fashions

Singers of the Latest Ragtime Hits Dancers with a Reputation

A MERRY FEAST OF ALL THAT WILL PLEASE

UNIQUE DIFFERENT FROM ALL OTHERS

BIRTHDAY CIGARS—The favorite weed contains an explosive. See the fun.

PHOTO PLAYS From the Best Makers

Comedy of Surpassing Merit The Generous Customers

Beautifully Colored Sentimental Feature A Passing Fancy

Solax Novelty Drama "WHAT IS TO BE WILL BE" Interesting Theme Well Carried Out.

Mr. Sherman's Farewell Week "CALL ME BY 'PHONE"

NEXT WEEK MISS A. MACKENZIE, Soprano Late of Alaskan Opera Co.

GEM-- SENIC ROMANTIC DRAMA "The Lad From Old Ireland"

Biograph Western Hit! "A Redskin Maid"

The Best Comedy Yet! "Runaway Motor Car"

IRISH MUSIC — Orchestra — "IRISH MAID" — Mr. Pettis

Band and Race Tomorrow Night at The Vic.

Trades and Labor CARNIVAL Monday, Feb. 6th $40 Given Away $40 Biggest and Best Held in Years

Get The Habit, Go To The VICTORIA RINK Canadian Championships Wednesday, Feb. 8 Some Fine Racing

TOMORROW NIGHT Between 4th and 5th Bands Gordon Nuttal, Former Champion Boy Skater of The World, versus Samuel Ebbert. 1-2 Mile Match Race

SKATING EVERY AFTERNOON AND EVENING

MORNING NEWS OVER THE WIRES

The Irish party is appealing for campaign funds. A circular issued, points out that the recent election practically depleted the funds.

The government of Portugal has decided to pay a monthly pension to the deposed King Manuel, of $3,300 a month.

Former General manager Travers of the Farmers' Bank has written a confession concerning the affairs of the bank. He states that he was at the mercy of a clique who bled him. Other people may be implicated in the case.

A cocking main in Montreal was broken up by the police yesterday and five dead birds and 300 live ones were seized. The names of about 100 of the 500 people present were taken by the police.

Elizabeth Stuart Phelps Ward, the noted writer and lecturer, died on Saturday at her home, Newton Centre, Mass., aged sixty-seven years. She was the author of the "Gypsey Series," and other works.

A mass meeting of fruit growers of the Niagara district was held at St. Catherines, Ont., on Saturday. It was decided to send a delegation of 1,000 fruit growers to wait on the government and protest against the reciprocity agreement.

WEALTHY GIRL HOMESTEADER

Spokane, Wash., Jan. 30—After fourteen months of isolated life on a homestead near Prosser, Wash., Anna E. Haines, daughter of a wealthy southern California parents, is preparing to commute on her property. As soon as this is done she will depart for her parents' home near San Diego. Miss Haines has been steady and persistent in gaining for herself a homestead in what is known as the Rattlesnake Hills country, for during the time spent on the property she has not been away from it a single night.

Being born with a silver spoon in her mouth, has apparently not hurt her persistency. Miss Haines' property is under the proposed high-line irrigation ditch. She will return to her Southern California home until there is water on the land, when she proposes to make it a beautiful place.

For the first time since his recent illness, Rev. D. Conners, priest in charge, preached in the Mission church, Paradise Row, at both morning and evening services yesterday. There were large congregations and Father Connyers was warmly welcomed back.

SPORT NEWS OF A DAY; HOME AND ABROAD

Curling

Thistles Win Second Match.

In the second match of the inter-club series of three games, the Thistle curlers again defeated the St. Andrew's club, Saturday. The score was 243 to 211, whereas in the first match the Thistles won by 30 points. The ice was keen and the play interesting, many spectators watching the various rinks. Skip H. F. Rankine and Skip W. A. Shaw had a great battle, the Thistle man scoring an 8 end on Rankine in the fourth end, which lead, however, was cut down by the good playing of Mr. Rankine and his men, who finally won out, 20 to 16. It was the good work of Skips Rev. W. O. Raymond, J. C. Chesley and D. McClelland that enabled the Thistles to come out on top. The results were as follows:

Afternoon's Play, Thistle Ice.

St. Andrew's	Thistles.
W. D. Foster,	H. Vanwart,
A. L. Fowler,	W. M. Rivers,
H. B. Robinson,	J. W. Holly,
S. A. Jones,	D. R. Willet,
skip.....15	skip.....14
A. G. Rainnie,	R. L. Sipprell,
W. A. Lockhart,	Dr. L. A. McAlpine,
G. L. Wetmore,	F. Watson,
J. U. Thomas,	S. W. Palmer,
skip.....16	skip.....19
C. F. Sanford,	G. F. Barnes,
H. A. Lynam,	W. J. Brown,
H. Harvey,	A. P. Paterson,
C. F. Robertson,	A. Macaulay,
skip.....16	skip.....15

Thistle Ice—Evening Play.

H. C. Page,	J. A. Likely,
Dr. S. Skinner,	G. L. Warwick,
A. Malcolm,	A. W. Sharp,
John White,	James Mitchell,
skip.....16	skip.....12
J. V. McLellan,	R. E. Crawford,
S. P. McCavour,	F. Shaw,
E. A. Smith,	A. G. Stevens,
H. F. Rankine,	W. A. Shaw,
skip.....20	skip.....16
Dr. J. H. Barton,	A. G. Starkey,
C. H. Peters,	R. H. Gibson,
F. C. Beatteay,	J. W. Cameron,
F. L. Harrison,	W. J. Shaw,
skip.....14	skip.....16

St. Andrew's Ice—Afternoon Play.

L. P. D. Tilley,	A. W. Estey,
R. M. Robertson,	L. T. Lingley,
J. H. Tillotson,	A. J. Machum,
P. A. Clarke,	H. C. Olive,
skip.....17	skip.....14
W. B. Tennant,	R. C. Bonnell,
R. K. Jones,	F. White,
A. O. Skinner,	Dr. L. A. Langstroth,
G. A. Kimball,	F. A. McAndrews,
skip.....21	skip.....16
C. E. Macmichael,	W. B. Robertson,
G. M. Robertson,	J. S. Gregory,
J. Roy Thomson,	H. G. Barnes,
S. B. Smith,	Rev. W. O. Raymond,
skip.....7	skip.....20
F. A. Godsoe,	F. T. McKean,
H. W. Coles,	E. S. R. Murray,
J. A. Clarke,	R. S. Orchard,
W. A. Stewart,	J. C. Chesley,
skip.....10	skip.....29

DODD'S KIDNEY PILLS FOR ALL KIDNEY DISEASES CURES RHEUMATISM BRIGHT'S DISEASE DIABETES BACKACHE NUMBER 23 THE PROP

OPERA HOUSE

One Night Only MONDAY, JAN. 30

The Lauder Scotch Concert Co'y

Prices 25c, 35c, 50c and 75c

Seats Now on Sale.

THE TIME, THE PLACE, THE GIRL

HBB LONDON MADE BRIAR PIPES Special For sale by all dealers. Our latest booklet "THE HISTORY OF PIPE SMOKING" and Catalogue of shapes FREE ON REQUEST THE HEYES BROS LTD., DEPT TORONTO

Roots Barks Herbs

That have great medicinal power, are raised to their highest efficiency for purifying and enriching the blood, as they are combined in Hood's Sarsaparilla.

40,366 testimonials received by actual count in two years. Be sure to take

Hood's Sarsaparilla

Get it today. Sold by all druggists everywhere. 100 Doses One Dollar.

E. A. Willard,	W. H. Mowatt,
C. W. Brown,	R. M. Fowler,
F. P. Gregory,	R. Reid,
Dr. J. M. Magee,	A. D. Malcolm,
skip.....27	skip.....17
Dr. E. R. Sewell,	E. P. Howard,
F. C. Smith,	W. J. Currie,
W. B. Howard,	J. A. Sinclair,
C. H. McDonald,	J. F. Shaw,
skip.....13	skip.....15
R. G. Haley,	Dr. W. Warwick,
Dr. A. H. Merrill,	H. M. McAlpine,
F. S. White,	W. J. S. Myles,
H. G. Watson,	J. S. Malcolm,
skip.....10	skip.....22
Dr. F. G. Sancton,	R. S. Ritchie,
C. H. Ferguson,	F. J. Likely,
C. B. Allan,	F. F. Burpee,
G. F. Fisher,	D. McClelland,
skip.....9	skip.....18

Governor-General's Trophy.

Ottawa, Ont., Jan. 30—The final for the governor-general's curling trophy will be played at the Rideau Hall rink on Friday of this week between Ottawa and Caledonia. As there is only one sheet of ice at Government House, play will start in the morning and continue all day. His Excellency, Earl Grey will attend.

The Ring

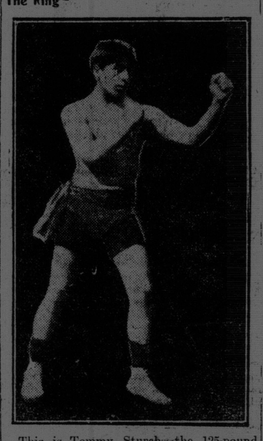

This is Tommy Sturch, the 125-pound city champion of Toronto.

Bowling

S. Hayward & Co. Wins.

On Saturday night on Black's alleys the S. Hayward & Co. bowling team defeated the McAvity team, winning three points. The results are:

T. McAvity & Sons, Ltd.

				Total.	Ave.
Foshay	85	82	92	259	86⅓
O'Brien	68	88	74	230	73⅔
Littlejohn ..	76	81	82	239	79⅔
Harrison ...	79	83	80	245	81⅔
Foohey	79	81	88	248	82⅔
	387	418	416	1221	

S. Hayward & Co.

				Total.	Ave.
Bartsch	78	84	90	252	84
Cromwell	76	97	64	237	79
Hazlett..	89	83	84	256	85⅓
Arrowsmith..	80	73	76	229	76⅓
Sullivan	90	88	96	274	91⅓
	413	425	410	1248	

Hockey

Moncton and New Glasgow Tonight.

Truro, Jan. 29—(Special)—With every man in the pink of condition and determined to score a victory over New Glasgow at the Nova Scotia town Monday night, the Moncton professional hockey team arrived in Truro today and are registered at the Learment.

Local Notes.

The High School and Wanderers played a tie game of hockey in the Queens Rink on Saturday night with a score of 2-2.

The Bank of Nova Scotia won from the Bank of Montreal at hockey in the Queens Rink on Saturday night, 9 to 2.

A combination team of newspaper reporters and local talent won from the M. R.A. Commercial league team on Saturday night in the Queen's Rink, 4 to 3.

Wrestling

The Pole Too Much for Roller.

Boston, Jan. 28.—Zybsco, the Polish wrestler, took two falls from Dr. Ben Roller, of Seattle, in a bout here tonight. The bout, which was best two out of three without time limit, lasted nearly an hour and a half, for it took the winner one hour, ten minutes and thirty-five seconds to get the first fall. The second he secured in ten minutes and thirty seconds.

Aquatic

Harry Vail the oarsman came down from Gagetown on Saturday and left for Maddison, Wis., where he has been engaged to coach the Wisconsin University crew.

Baseball

The business boys won from the school boys in a fast game of basket ball in the Y.M.C.A. gym. Saturday night. The score was 17 to 13.

Seven sons of Mr. and Mrs. Michael Gilley of Waterloo, Ia., became members of the Sons of Veterans at the same time in that city last week. The aggregate weight of the seven new members is 1400 pounds. George H. Gilley, the oldest son, is 40 and Roy, the youngest, 20.

How to Grow Hair

It has been proven that Henna leaves contain the ingredients that will positively grow hair. That they contain this long-looked-for article is proven every day.

This preparation is called SALVIA and is being sold with a guarantee to cure Dandruff and to grow hair in abundance. Being daintily perfumed, SALVIA makes a most pleasant hair dressing. Riecker, your druggist, is the first to import this preparation into St. John and a large, generous bottle can be procured for 50c.

ARCOOSTOOK POTATO MEN MUST PAY THE DUTY

Cannot Get Preferential Cuban Rate on Shipments Made Through This Port

(Bangor Commercial).

Aroostook potato shippers, who have been sending potatoes to Cuba via St. John and have not been able to secure a preferential rate on them from the Cuban customs officials because the spuds were shipped from St. John in Canadian barrels, will have to keep on kicking or find some other way to send them as far as the state department at Washington is is concerned. The United States officials absolutely refuse to get mixed up in the matter and if any Aroostook potato grower sends any potatoes to the island republic in Canadian barrels he must expect to pay the duty that any potato man, other than one in this country, would have to pay.

Within the past few months, hundreds of carloads of potatoes have been shipped from Aroostook county points to St. John and then transhipped on either one of the two subsidized Canadian steamship lines to Cuba. The reason for this is that better rates can be secured that way than via Boston or New York city.

As the Canadian steamship lines will not handle the potatoes in bulk, Aroostook potato men, owing to the scarcity of barrels in this state, have been obliged to send their product to St. John by the carload, load them on the wharves in Canadian barrels and then ship them to Cuban points by steamer.

When the potatoes arrive in Cuba, the customs officials have assessed the same duty on them that they would on any other shipment of potatoes coming in from any foreign country, other than the United States. The Cubans saw that the spuds were packed in Canadian barrels, so they reasoned and rightly, too, that the tubers must have been sent from Canada and that someone was trying to work a game on them by claiming that they had been shipped from the United States.

The Aroostook potato men stood this for a while and finally complained to Cong. Guernsey that their potatoes were being discriminated against and that they were not able to secure the preferential rate that Cuba accords to products from this country.

Cong. Guernsey took up the matter with the State department, which, after an investigation of the case, has decided that it will not intervene in the matter.

That the Aroostook potato men are casting about for some other way of sending their potatoes to Cuba, other than via St. John, is apparent from the fact that recently a number of carloads have been shipped to Stockton, loaded on steamships of the Bull Steamship company, carried to New York city and then loaded again on steamers of the Ward line for transportation to Cuba. The cost of this transportation may be a little more than via St. John, but it has its advantages nevertheless, the potato men say.

Publishers to Be Farmers

The assertion has been made that agricultural papers could not practice what they preach, but the Farmer's Advocate and Home Magazine has the courage of its convictions. Faith backed up by works is the kind that carries strongest proof to the doubting mind. Believing earnestly in this principle, the publishers have followed up their valuable line of orchard demonstration by purchasing a farm of 163 acres, six miles north of London, Ont., where the methods advocated through the paper will be worked out in practice, and where new ideas may be tested before being recommended for general adoption.

The farm is what is known locally as the old Sifton place. The rolling land, while naturally good, has been worked out and infested with weeds till it has become about the dirtiest farm in the county of Middlesex. The barns are dilapidated and the fences down. Altogether it presents an excellent opportunity for showing what can be accomplished in restoring a run-down property. The managing editor of the Farmer's Advocate will live on the place, superintending it with the assistance of a competent working foreman.

This is not to be an experimental farm, except incidentally, nor yet a model farm save in so far as any well-managed farm should be a model. It is simply a farm run on a straight commercial basis, where strict accounts will be kept and the information published from time to time. "Good farming without frills," is the motto.

Windows Unveiled

St. James' church, Broad street, was the scene of an interesting ceremony yesterday morning when the rector, Rev. H. A. Cody, assisted by the vestry clerk, John Kee, unveiled two handsome memorial windows in the body of the church. The work in both instances was done by the Maritime Art Glass Works, Ltd., and shows great taste in the blending of colors as well as in general work. One of the windows was donated by A. C. Bauer in memory of two children who died some time ago. The other was in memory of Mary Shea, a deceased member of the church, who left money for the purpose. The subject of the window in memory of the children is Christ the Good Shepherd, while that in memory of the Mary Shea window is the Good Samaritan.

NO CONGRATULATIONS

The Actor—I say, you know, I'm getting awfully popular. I see some tobacco people have named a new cigar after me.

The Manager — Really? Well I hope it'll draw better than you do.

Denise and Gladys Martin, twin sisters of Eldorado Springs, Mo., have made the highest grade made in the university of Missouri during the last four years. They tied on an average grade of 97.8 and headed the list of 5 seniors to be elected to the Phi Beta Kappa. The girls are in their twentieth year, and during the four years they have been in the university they have invariably made the same grade, though they never study together and seldom receive each other's help.

AMUSEMENTS FOR OURSELVES AND OTHERS

THE UNIQUE.

Every item on the Unique programme for today and Tuesday, helps to make what is billed as a programme of surpassing merit. First of interest is the excellent hunting story, "A Passing Shadow." This film contains some hunting scenes that are said to have never been surpassed on the canvas. That of the hounds racing after the deer through the lake will be found an exquisite and thrilling picture. The truth of the assertion, "What is to be Will Be," is depicted in the Solax drama of that name. It is a tale of a misplaced love. A comedy with an explosive box of cigars as its vehicle, "Birthday Cigars," and another of the same nature, "Generous Customers" are lively and cannot fail to produce a laugh. Mr. Sherman will enter upon the final week of his engagement in the Irish comic, "Call Me by 'Phone." Starting Monday next the management announce an excellent soprano, Miss A. Mackenzie, late of the Alaskan Opera Company.

THE LYRIC.

An ideally balanced programme of novelties n pictures and vaudeville ranging from the serious drama to an abundance of comedy and melody interspersed, is promised for the first three days of this week at the Lyric theatre. Burt and Malvene will hold the stellar place in their lightning comedy costume changes, giving them a splendid opportunity to display their elaborate wardrobe, which includes the latest creations in feminine fashion. These artists are also well known as champion unique dancers and singers of ragtime song hits. Not the least interesting part of the programme will be the picture selection. This will include a Vitagraph comedy of the lillapsus kind entitled, "The Misses Finch and their Nephew Billy," telling a story of four stately old maidens and the pranks played on them by their mischievous young nephew. Then there will be a strong Essanay feature, "A Fortunate Misfortune," vividly showing that all is not gold that glitters and this will be followed by two excellent blue dispellers, "Don't Cry Little Girl," and "Chicken," by the Selig players.

THE GEM.

A glance at the programme prepared for the Gem Theatre today and tomorrow is suggested as ensuring the patrons of this popular house that a very entertaining treat is in store for them. As has previously been announced, "The Lad From Old Ireland" will be the feature of the bill. This film has been making a decided impression in the larger cities where it has been shown, and the same is expected here. "A Redskin Maid," is a Biograph western drama, wherein are shown the troubles of the Indians with the white settlers. "The Runaway Motor Car," is a worthy successor to the well known "Runaway Horse," in that it is capable of producing as many, if not more, laughs to the second. The orchestra will play Irish music, and Mr. Pettis will sing "My Irish Maid." Matinees will be given every day.

THE STAR.

The little Star Theatre in Union Hall, North End, has a programme for the first two days of this week that represents the cream of the film imports into St. John for a long time. The pictures are as follows:—"Arms and the Woman," an Edison love story; "An Arizona Romance," a Lubin American western tale of heroic character; "Spoony Samuel," a Lubin farce of the most laughable kind. Bert Mayson will enter upon the third week of his stay at the Star in the screamingly amusing English ditty "At the Seaside." This programme for North End and Fairville folks means solid enjoyment and saved car-fares.

OPERA HOUSE.

The lovers of Scottish music in this city, it is expected, will have a rare opportunity this evening of indulging their favorite taste when the Alick Lauder Concert Company will appear at the Opera House. Mr. Lauder is a brother of the world-famous Harry Lauder, and is declared almost his equal. The company will be here for one night only.

QUEENS COUNTY SUICIDE

Albion St. George, a well known resident of Young's Cove, Queens County, committed suicide yesterday morning while delirious from pneumonia. He placed the muzzle of a shot gun in his mouth and blew off the top of his head.

Dr. Earle, the coroner, decided an inquest unnecessary. Mr. St. George was seventy five years of age and is survived by his wife and one child.

MORNING LOCALS

The new Orange hall at Gondola Point will be dedicated this evening. It is expected that a large number of members of the order from the city will attend. Acting Grand Master George E. Day, Rev. J. E. Purdie, grand chaplain; Neil J. Morrison, grand secretary, and other grand officers will be present. The party will leave the city on the 6.30 train.

There was a reunion of the Sunday school of the Victoria street Baptist church yesterday afternoon when encouraging reports were handed in by G. Cromwell, the superintendent; Beverly Appleby, the secretary, and Ezra Kierstead, the treasurer. The membership and attendance of the adult classes of the school are on the increase. Guy Wierstead is teacher of the ladies' class, and E. M. Sipprell of the men's brotherhood class.

A memorial service for the late Adjutant Baird was held in the Salvation Army citadel, Charlotte street, last night. There was a large attendance. Those who spoke and eulogized the work of Adjutant Baird were Staff Captain Holman, of the Evangeline Home; Adjutant Scott, Adjutant Carter and Ensign Duncan. There was special singing by Lieut. Pace, R. H. McIntyre and a quartette of children, Ella Adby, Mildred Adby, Annie Lane and Willie Carter. Mrs. Adby was in charge of the meeting.

In the supreme court chambers Saturday afternoon, Judge White presiding, Harry F. Puddington was appointed provisional liquidator in the matter of the petition of William F. Gibbon, of Sussex, who is applying for the winding up of DeWitt Bros., Ltd. The adjourned hearing of the petition will be taken up again Wednesday afternoon.

There was a very fair attendance last night at the Socialists' meeting at which J. W. Eastwood was the principal speaker. He dealt with the subject, "The Idle Rich."

Under the auspices of the Y. M. C. A. last evening a largely attended meeting was held in the Unique Theatre, where Evangelist John Lord spoke interestingly on the lives of Abraham and Lot. G. H. Noble sang a solo.

The annual meeting of the Women's Missionary Society of the Methodist church will be held in the vestry of Portland Methodist church tomorrow. The session will begin at 3.30 in the afternoon.

The building at present occupied by Jacobson & Selick in Main street is to be removed to a spot near the Marsh bridge. The building which is 60x30 feet, is owned by Ald. Likely. It will be transported by A. M. Johnson, of Harrison street.

HOCKEY AS LOCAL C.P.R. MEN PLAY IT

ing their way along Charlotte street to They said it looked like another riot. But it wasn't. It was simply a crowd of Canadian Pacific Railway enthusiasts wending the Queens Rink.

Two hockey teams, or rather, fourteen men carrying hockey sticks, did battle on Saturday evening. Seven men came from the offices on the west side to meet a septette from the east side general offices, or, in other words, it was the East vs. West. Those responsible for the encounter were: W. D. Kelly, who looked after those travelling by the Ludlow, and W. Bardsley and W. Vaughan who managed the King street gladiators. Judging from the make up of the individuals, it was evident that the January bargain sales in some of the furnishing stores were well patronized. As one gentleman remarked the scene resembled a carnival, and it was to be regretted that the moving picture photographer was not on hand.

The struggle commenced soon after 8 o'clock, and at the finish of the game the score, according to the latest design of adding machine provided, slightly favored the West Enders. A few months ago the Canadian Pacific inaugurated "First Aid to the Injured Classes," and on Saturday evening the members certainly had their work cut out for them, and as a result of the encounter no further instructions or examinations will be necessary, and the diplomas will be awarded at once without question. Thanks to their good work, all hands are on duty this morning, as usual.

According to actual count there were just twenty-four black eyes out of a possible twenty-eight, requiring attention, and the unanimous cry was "Has anybody here seen Kelly, Kelly from the Carleton Side."

The east side players were: Messrs. Philps, H. Patterson, Burke, F. Patterson, Hamilton, McGowan and Flood, and the west side team was composed of Tapley, Ord, Burpee, Ross, McGowan, Steadman and Brown. In the absence of "Bob Clock," another time keeper was selected, and Jack O'Regan acted as referee. The sounds of his whistle were as shrill and as numerous as those of a Shore Line engine in distress.

West St. John started off with a rush, and after one minute's play Ord carried the puck past the crowd, and was just in the act of shooting when he came in contact with a pas Cam MacKay's shadow, and all was lost. Soon after this Frank Hamilton was seized with an attack and at the close of the period was placed in "outstandings," and H. Hamilton took his place. Jim Philps was there at all stages of the game, and he was the only man that had a license for goal shooting.

Phil McGowan did some excellent work, and looked the part in what resembled a hobble.

Perhaps the most spectacular feature of the evening's performance took place towards the close of the second half, when with visions of recent Diving Girl feats, Jimmie Burke unknowingly left the ice, and after doing a few aeroplane acts, finally cleared the fence and it took the combined efforts of his team to extricate him from among the benches. He was loudly applauded for his work.

Considering the fact that Saturday evening's game was the first practice the east side team had, they showed up wonderfully well, when it is taken into consideration that Manager Kelly had his men out at daylight every morning for the past few weeks. A return match will be arranged as soon as the men fully recover. The game was watched with the greatest of interest by more than 300 people, including Charlie Strong and Willie Waring.

Prevent and Relieve Headache

"It gives me great pleasure to be able to refer to Dr. Miles' Anti-Pain Pills as the best remedy we have yet had in our house for the prevention and cure of headache. My wife who has been a constant sufferer for a number of years with above complaint joins me in the hope that they may fall into the hands of all sufferers."

JOHN BUSH, Watervleit, Me.

Used Them Four Years.

"Dr. Miles' Anti-Pain Pills are the best I ever tried for the relief of headache. I have used them for nearly four years and they never fail to give me relief. I have tried many other remedies, but have never found any better."

JOSEPH FRANKOWICK, 854 Trombly Ave., Detroit, Mich.

There is no remedy that will more quickly relieve any form of headache than

Dr. Miles' Anti-Pain Pills.

The best feature of this remarkable remedy is the fact that it does not derange the stomach or leave any disagreeable after-effects.

Price 25c at your druggist. He should supply you. If he does not, send price to us, we forward prepaid.

DR. MILES MEDICAL CO., Toronto.

NAVAL SERVICE OF CANADA

Notice Concerning the Purchase of a Schooner By the Department of Naval Service

SEALED TENDERS addressed to the undersigned and endorsed "Tender for Schooner," will be received up till noon on Wednesday the 1st March 1911, for the supply to the Department of the Naval Service of a Schooner conforming to the following Specification.

The Schooner supplied under this contract must be 60 tons burden or thereby; must not be more than three years old; must be well and strongly built along the lines of Schooners used by fishers on the Newfoundland Banks; must be perfectly seaworthy in all respects and free strains or damage of any kind.

Must be complete with all sails and gear in first-class order necessary for the safe navigation of the vessel.

Tenders must state the price delivered free of all charges at Halifax, tonnage, age, general description, where built, by whom at present owned, present location of vessel and approximate date of delivery at Halifax should the tender be accepted.

G. J. DESBARATS,
Deputy Minister of the Naval Service,
Department of the Naval Service,
Ottawa, January 20th, 1911.