Let us Ask You a Plain Question

"Have you a Raincoat?" If not, what is the reason? Maybe you think they are a luxury, or maybe you have it in mind that they are expensive. In either case you are wrong.

A Raincoat to-day is a necessity and at such moderate prices as 10, 12 or 15 dollars, considering the amount of wear you will get out of one, they are *very* inexpensive.

No other house in this city can sell you just as good a Raincoat as we can for either of the three named prices—

$10, $12 or $15

LORD GREY, CANADA'S GOVERNOR KING APPROVES APPOINTMENT

Pen Sketch of Lord Minto's Successor as Made by Marquise de Fontenoy.

Marquise de Fontenoy says in a New York exchange: Lord Grey, who has just been appointed to succeed Lord Minto as governor-general of Canada, is no stranger to the Dominion, or to this country. For, being the brother of the Countess of Minto, both he and Lady Grey, as well as their daughters, have been frequent visitors to Ottawa in the term of office of Lord Minto as governor-general.

Lord Grey, popularly known as "Bertie" Grey, is a son of that Gen. Grey who was for so many years private secretary, first to the Prince Consort and then to Queen Victoria, accompanying King Edward on the occasion of his tour in the United States, forty years ago, as his principal mentor. For, altho the Duke of Newcastle was of the party, yet the latter was under the orders of Gen. Grey. Lord Grey is dark eyed, and what there is left of his hair is also dark. His features are clean cut, his bearing is military and he has a quick, decisive and earnest manner. He won his spurs as an administrator of great ability in South Africa, and the tact, diplomacy and firmness with which he administered Rhodesia after it had been taken over by the crown from the South African Chartered Co., met with universal approval. It was a most difficult position, since he had at one and the some time to satisfy the government and to avoid giving needless and undue offence to the chartered company, which had created Rhodesia, and which naturally felt resentful at the manner in which its supremacy over its territorial possessions had been assumed by the state. Lord Grey enjoyed the reputation, in the lifetime of Cecil Rhodes, of being the one man who knew how to manage him, and to the earl's influence it is due that the colossus of South Africa refrained on one or two occasions from cutting adrift from the mother country and from setting up an independent republic in South Africa.

Lord Grey is the nephew of his predecessor in the earldom, that third Earl Grey who was secretary of state for the colonies for so many years and who was so odd a character. He had no children. But his seven brothers and his five sisters, with their numerous children, were always welcome at his ancestral home in Northumberland, Howick Hall, which was invariably full of guests.

Lady Grey is wealthy in her own right, being the daughter of Robert Holford, the millionaire owner of that imposing mansion, or, rather, palace, known as Dorchester House, in Park-lane, London. When Lady Grey was last over here to visit her sister-in-law, Lady Minto, most of the newspapers confused her with Lady de Grey, the sister of the late Sir Michael Herbert, who was at the time British ambassador at Washington, and when Lady Grey landed in New York considerable astonishment was expressed at her failure to give evidence of even the slightest trace of resemblance to the familiar portraits of the Countess de Grey.

The Greys have four daughters and a son, the latter bearing the title of Viscount Howick. He served in the Boer war with distinction and a short time ago almost lost his life in the same manner as the Master of Ravenswood in Sir Walter Scott's novel "The Bride of Lammermoor." He was riding along the seashore, near Howick Hall, when suddenly his horse became frightened and rushed into the sea, carrying its rider with it. It quickly got beyond its depth, and was carried out still further by the strong tide that was running. Lord Howick had considerable difficulty in disengaging his feet from the stirrups, but eventually freed himself and swam ashore, the horse being drowned.

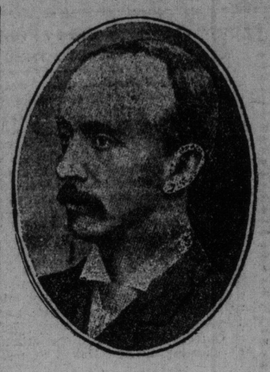

New Governor-General.

Lord Grey is a godson both of the late Queen Victoria and of her husband, the Prince Consort, and his family has been settled at Howick, in Northumberland, since the 16th century. The first Earl of Grey was one of the commanding officers of the British forces in the American war of independence, and while he failed to retain for his sovereign the latter's colonies, now comprised in the United States, England may be said to owe to him and to Lord St. Vincent the possession of the greater portion of the West Indies.

There are a number of titled people of the name of Grey in England. Thus, in addition to the new governor-general of Canada and the Countess Grey, there are the Earl and Countess de Grey, who are in no way related to them, whose patronymic is Robinson, the earl being the only son and heir of the Marquis of Ripon. Then there are Lord and Lady Grey de Ruthyn. Lord Grey de Ruthyn is the 23rd baron of his line. His patronymic is Clifton. He has no children, and the heir presumptive to his ancient peerage, which was created in December, 1324, is the Hon. Cecil Clifton, who makes his home in this country, and is ranching out at a place called Northfield, near Roundup, in Montana.

The Earl of Stamford's eldest son bears one of his father's minor titles, and is known as Lord Grey of Groby. He is only eight years of age. When he marries, however, there will be another Lady Grey. Then there are Sir Edward and Lady Gray, Sir Edward being one of the Liberal leaders in the house of commons, who was undersecretary of state for foreign affairs in the last Liberal administration. Besides these there are Sir Philip and Lady Grey Egerton, Lady Gray Egerton being an American woman, the daughter of the late Major J. Wayne Cuyler, U.S.A. Then there are Lady Grey, the 18th holder of the Grey barony, and several Lady Greys and Lady Grays who are the wives of knights. So that it will be seen there is plenty of Grey material for very extensive confusion.

ARMSTRONG RUNS AMUCK WITH A BUTCHER'S KNIFE

Now in Jail Charged With Attempting to Murder Harry McComis, Hostler.

Hamilton, Sept. 1.—(Special.)—This afternoon Joe Armstrong, proprietor of the Macassa House, whose license was cut off, walked into Rans Wilson's livery stable on Charles-street with a long butcher knife, and asked Harry McCamis, a hostler, if he was prepared to defend himself. He then made a lunge at McCamis, according to the story told to the police, but McCamis dodged, picked up a neckyoke and knocked Armstrong down. The hostler and others tried to disarm the hotelman, but he clung desperately to the knife, and, in the struggle, McCamis got a nasty cut under his eye, and Armstrong's ear and face were slashed. He was so badly used up with cuts and bruises that he had to be taken straight to the hospital, where he is under arrest, with a policeman guarding his cot. The trouble started last night. It is alleged that McCamis parted Armstrong and Mr. Wilson's cookey, who were having a scrap, and the police say that Armstrong was so enraged by the interference that he hunted up McCamis this afternoon and attacked him. The charge against Armstrong is attempted murder.

This afternoon Miss A. B. McNair was reinstated as an assistant in the public library, to take the place of Miss May Hamilton. A resolution was passed by the board thanking A. G. Ramsay for a gift of a valuable collection of art works.

The members of the internal management committee of the board of education wasted a couple of hours this evening over ten minutes' business. They raised the salary of W. A. Schofield, principal of the Caroline-street school, from $675 to $725 a year. Ed. Fuller caretaker of the King Edward school, got an increase from $425 to $475. Chairman Zimmerman announced that the domestic science class rooms in the King Edward and Caroline-street schools would be ready by next Tuesday. R. A. Thompson, principal of the collegiate institute, was authorized to engage O. J. Brown for a couple of hours a day at $25 a month to coach backward pupils.

WILL OF LATE J. J. LONG.

Estate is Valued at Something Approaching $1,500,000.

Altho the solicitors for the estate of the late J. J. Long decline to give any information, it is said that the will disposes of an estate of from one to one and one-half millions, and that legacies are left to the General Marine Hospital, Collingwood; St. Mary's Church, Collingwood, and to others, the residue of the estate being distributed generally speaking, as follows: One-half to a brother, Thomas Long, and family, Toronto; one-quarter to another brother, Michael Long, and family, Collingwood, and one-quarter to a sister, Mrs. John Byrnes and family, Collingwood. The executors are Thomas Long and J. M. Hopkins, bookkeeper for the firm for a great many years.

CASTORIA.
Bears the Signature of Chas. H. Fletcher. The Kind You Have Always Bought

HOW PORT ARTHUR IS FALLING.

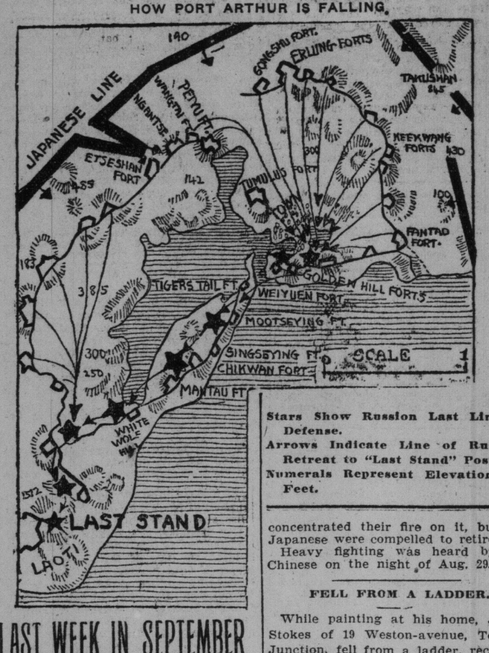

Stars Show Russian Last Line of Defense.
Arrows Indicate Line of Russian Retreat to "Last Stand" Position.
Numerals Represent Elevations in Feet.

LAST WEEK IN SEPTEMBER PORT ARTHUR WILL FALL

How the People of Japan Prophesy Regarding the Fortress Besieged.

Tokio, Sept. 1.—(2 p.m.)—Popular estimates of the date of the fall of Port Arthur incline to the last week in September.

ATTACK OF AUG. 27.

Chefoo, Aug. 31.—Severe fighting occurred at Port Arthur Aug. 27, when the Japanese, moving from Shuishiying, attempted to capture Palungshan, which is south of Shuishiying and west of the railway. The Japanese made two assaults between 4 and 8 o'clock in the morning. They were repulsed both times. A prisoner, subsequently taken, places their loss at 1045 killed and wounded. For one hour afterward shells were thrown from Shuishiying into Port Arthur.

The above information was brought here to-day by a Chinaman who speaks excellent Russian and who was employed at the police station in Port Arthur, which place he left in the evening of Aug. 29. He adds that up to his departure no further attack had been made by the Japanese on Palungshan. He confirms previous reports that the Russians had re-occupied Itshan, where there has been but little fighting recently.

At 4.30 Aug. 31 the Japanese attacked Fort No. 6, on the northeast portion of the right flank. This fort is a new and strong one. After three hours' fierce fighting, during which the Japanese endured a cross fire from Fort No. 2, the Japanese succeeded in entering the fort. When the Russians were safely away from Fort No. 6, the Japanese flag waved over it, several forts concentrated their fire on it, but the Japanese were compelled to retire.

Heavy fighting was heard by the Chinese on the night of Aug. 29.

FELL FROM A LADDER.

While painting at his home, James Stokes of 19 Weston-avenue, Toronto Junction, fell from a ladder, receiving a concussion of the brain. His foot also was hurt in the descent.

He was admitted at the Toronto General Hospital, where he is progressing favorably.

Master Barbers Meet.

The Master Barbers met last night and initiated two members and received four applications. It was decided to remain open until noon on Labor Day. Reports received from barbers in the outskirts of the city were in praise of the new bylaw.

Nervous Prostration

Resulted from Run Down System—Suffered from Headache and Lost All Interest in Life.

Miss Minnie J. Sweet, Collingwood Corner, Cumberland County, N. S., writes: "I used five boxes of Dr. Chase's Nerve Food last winter, and it did me more good than any medicine I ever took. It is difficult to describe my case, but I felt all run down and out of sorts. I had headache and backache and dull pains through the lungs. I was so discouraged that I didn't seem to care what became of me.

"I hadn't finished the first box of Dr. Chase's Nerve Food before I felt a lot better, and it continued to build me up until I became strong and well and was restored to good health and spirits. As I was once cured of a severe case of kidney disease by Dr. Chase's Kidney-Liver Pills I can strongly recommend these two great preparations."

Dr. Chase's Nerve Food, 50 cents a box, six boxes for $2.50 at all dealers, or Edmanson, Bates & Co., Toronto. To protect you against imitations, the portrait and signature of Dr. A. W. Chase, the famous receipt book author, are on every box.

The Last Days of Summer

Are very quickly passing, but September brings us its own business. Fair-Time Visitors look us up, perhaps for a new Trunk to take home with them; perhaps to buy a Suit Case for a friend at home, or perhaps to buy an Umbrella to take the place of the one left behind.

Our city friends know that we're selling things at

Building Sale Prices

which they cannot duplicate elsewhere.

Being manufacturers we can repair all kinds of Trunks, Bags and Umbrellas.

Special $10.00 Trunk for - $6.50.
Special $4.50 Suit Case for - $3.75.
Special $1.50 Umbrellas at 98 cents.

SEE OUR EXHIBIT AT THE FAIR GROUNDS.

EAST & CO., 300 Yonge-st

Furriers To Queen Alexandra

While you are in town make it a point to spend part of your time in our show-room—you will find it interesting as well as profitable.

We show the largest and richest stock of furs in the city, and by manufacturing all our garments, stand in a position to guarantee everything we sell.

Write for catalogue.

Holt, Renfrew & Company
5 King St. East.

ADVERTISE IN DAILY PAPERS

For Pupils for Technical High School, So Trustees Decide.

The first regular fall meeting of the board of education was held last evening, Chairman Gooderham presiding. The meeting was a short one, with barely a quorum present. Dr. Ogden moved that the management committee report on the extent to which the Bible is used in the city public schools. The latter decided to do so at the first meeting in October.

Trustee Martin asked why the amount appropriated by the board for advertising the opening of the Technical High School had not been expended. In this connection it was stated that $50 of the total $150 which had been set aside had been spent in an advertisement in a trades union journal. The board thought that the best way to reach the working people, for whom this school was chiefly intended, was thru the daily papers and they decided to advertise in them forthwith.

The annual school games report was received and adopted, the games committee being congratulated on their success.

Clause 10 of the property report, setting out that the offer of Eugene Brooks to rent the "Old Friends' Church Building" for religious services at $25 per month be accepted, came in for some discussion, but was eventually carried. Trustee Levee thought that the money derived from this source might be expended in acquiring land to the south of George-street school, which would provide additional playground for the boys.

Trustee Levee moved that the department of education be requested to furnish the results of departmental examinations to the school board secretary, in order that the latter might publish them in the daily press, and thus save pupils who could not obtain information in this regard from their respective principals a great deal of inconvenience.

It was moved by Trustee Kent that the chairman of the board and property committees be appointed to confer with the board's solicitor respecting the appointment of an arbitrator to set a valuation on the property adjoining the McCaul-street school and which it is desired to expropriate.

The city council offered to purchase the property in question for a stated sum from the owner, Mrs. Rogers, but she refused to consider it.

Trustee Levee asked whether the management committee had considered the advisability of the reorganization of the old teachers and principals, to be superannuated, and those who were to replace them.

Various accounts were received and passed and committee reports adopted.

Concussion of the Brain.

Verno Liemona, an Italian, was admitted to the Emergency Hospital suffering from concussion of the brain, caused by falling off a street car.

A Private Trustee

May become bankrupt, may become a defaulter, may leave the country, may become incapacitated through accident, illness or mental derangement, and in the course of nature must some day die.

A Trusts Corporation

Has perpetual existence, never becomes insolvent, never changes its residence, keeps complete records and accounts, and cannot shirk any of its responsibilities.

The Toronto General Trusts Corporation

Paid-up Capital $1,000,000 25
Reserve Fund..... .. 800,000

59 Yonge St., Toronto

AMUSEMENTS.

GRAND
MATS. WED. AND SAT.
Evgs. BEST SEATS 75, 50, 25
Mats. BEST SEATS 25 and 50
DAVID HARUM
—NEXT WEEK—
"BUSY IZZY"

MAJESTIC
Evgs.—15c, 25c, 35c, 50c
Mats Daily—15c and 25c
FIRST TIME HERE
The Curse of Drink
NEXT WEEK—The Two Little Sailor Boys

PRINCESS
Matinee TO-MORROW.
LEW DOCKSTADER'S MINSTRELS
NEXT WEEK Special Matinee LABOR DAY

HENRY W. SAVAGE will offer George Ade's Musical Satire
THE SULTAN OF SULU
SEAT SALE NOW GOING ON.

SHEA'S THEATRE
WEEK OF AUGUST 29th.
Matinee Daily. Mats.—25c. Evgs.—25c, 50c.
Claude Gillingwater & Co., Montgomery and Pearl, Gebest Sisters, Alf. Grant, Stanley & Brockman, The Faust Trio, Jack Theo Trio, The Kinetograph, Truly Shattuck.

STAR Matinee Every Day
TORONTO'S FAVORITE—ALL THIS WEEK.
BOWERY BURLESQUERS
Next—Moonlight Maids. 1256

CHAMPIONSHIP LACROSSE
—Hanlan's Point—
Brantford (Champions) vs. Chippewas
Saturday, Sept. 3—3.30.

CANADIAN NATIONAL
EXHIBITION
TORONTO.
AUG. 29 TO SEPT. 10,
The finest grand stand performance ever given in Canada.

'Dare Devil Schreyer'
In his leap of 108 feet from a bicycle into a tank of water.

'THE RELIEF OF LUCKNOW,'
A brilliant pyro-military spectacle with magnificent fire-works display.

THE BLACK WATCH BAND
Three concerts daily throughout the Exhibition.

SATURDAY, SEPTEMBER 3rd
Will be
Commercial Travellers' and Pioneers' Day.
Every department of the Exhibition in full operation. Special rates from all points.

W. K. McNaught, President.
J. O. Orr, Manager-Secretary

CHILDREN'S GLASSES

Should your little one require the aid of Glasses it will pay you to consult us. Our Glasses are made to fit accurately and wear well. We keep them in proper adjustment free of charge. Fair prices. 23 years' experience with Chas. Potter.
W. J. KETTLES, PRACTICAL OPTICIAN
28 LEADER LANE

TWELVE HAD APPENDICITIS

And Underwent Operations Therefor at the General Hospital.

Toronto General Hospital statistics for August show:

Patients in hospital July 30.....	220
Patients admitted in August.....	250
Births in August	15
Total under treatment.....	485
Discharged..	243
Died..	16
Patients remaining in hospital on Aug. 31 (not including infants)..	211

During August 247 accident cases received quick aid and treatment at the Emergency Branch of the Toronto General Hospital, 105 Bay-street, and 97 of the 259 patients discharged had undergone surgical operations, 12 of whom were operated upon for appendicitis.

Very few patients have been admitted suffering from typhoid, and the cases which are under treatment are of a very mild form and convalescing rapidly.

Must Have Been Something Weighty

Mayor Urquhart yesterday was in conference for an hour with Premier Ross and Provincial Secretary Stratton.

The purport of the meeting was not gainsaid, but it was surmised that the action of the board of control on Wednesday, in reference to the annexation question, was the moving cause.

The mayor said that several matters of interest to the city had been discussed, but declined to say anything concerning them, while Mr. Stratton was just as reticent.

PASTURE FOR HORSES

First-class pasture, running water, shade.

FOUR DOLLARS A MONTH

W. F. MACLEAN,
Denlands' Don Mill Road
Telephone 9 N.252

Louis XV.

Colonial, rococo and l'art nouveau electric fixtures. Call and see the latest arrivals of high art fixtures.

The cheapness of electric light in Toronto makes it possible to do away with old methods of lighting for the home, and the cheapness of these art fixtures enables you to get the artistic effect you want at small cost.

Don't spoil the look of your home by using obsolete and clumsy looking fixtures.

A visit to our art showrooms will repay you.

THE TORONTO ELECTRIC LIGHT COMPANY LIMITED

REGISTER NOW
For fall term. Thorough training. Splendid results
NATIONAL BUSINESS COLLEGE
Queen and Spadina Ave., Toronto.
CHARLES GARVEY, B.A., Principal.

Scientific Dentistry at Moderate Prices
NEW YORK DENTISTS
REAL PAINLESS
Cor. YONGE AND ADELAIDE STS. TORONTO
DR. C. F. KNIGHT, Prop.

Castings

ANY WEIGHT—ANY SIZE—CAST DAILY.
MACHINE SHOP WORK. ALL KINDS.
Large contracts handled promptly.

Dodge Mfg. Co.
WORKS, TORONTO JUNCTION.
CITY OFFICE, 116 BAY STREET.

EDUCATIONAL.

Shaw's School
—THE—
Central Business College OF TORONTO
Solicits the chance to send a copy of its prospectus to every young man and woman who would like a better place in life. Your name and address on postal. Do it NOW, and send it to
W. H. SHAW, Principal
Yonge and Gerrard Sts. TORONTO

MRS. WELLS' BUSINESS COLLEGE
Cor. Toronto-Adelaide.
Has an established reputation for thorough business training, consequently securing highest results and guaranteeing graduates first-class positions.
NEW TERM SEPT. 1st.
Phone Main 4715.
Write or call for particulars.

THE KENNEDY SHORTHAND School works in conjunction with the largest typewriter company. Exceptional facilities for placing graduates. Visit the school. Catalogue free. 9 Adelaide East. 55

KENNEDY SHORTHAND SCHOOL — only school of the kind, trains stenographers in use of every office appliance, amanuensis work exclusively, conducted by specialists. 9 Adelaide E.

PERSONALS.

WANTED—IMMEDIATELY INFORMation or address of John A. Nicoll or Charles W. Stewart, in grocery business in 1896-97 at 356 College-street under firm name of Nicoll & Stewart. Best motives in enquiring. Henderson & Davidson, 24 Adelaide-street East.

For Sale

Large six light handsome bronze chandelier—formerly used in the drawing-room of the late Sir Frank Smith. Apply at 156 Dunn Avenue.

A WORD

Just the word to the wise—keep your summer suit neat and natty right up to the time Fall weights are needed. It pays.

FOUNTAIN, "MY VALET"
Cleaner and Repairer of Clothes.
30 Adelaide West. Main 3074

JOHN MILLER BURIED.

Brougham, Sept. 1.—(Special.)—The funeral of John Miller, Canada's pioneer and foremost sheep and cattle breeder, took place here to-day. Parliamentarians, county and township councillors, prominent stock raisers from a distance and a great concourse of friends gathered to pay their last respects. The floral tributes from societies and friends were beautiful.

Applies for Names.

Kingston, Sept. 1.—To-day the Lord's Day Alliance applied to the Street Railway Company for the names of its employes Sunday cars.

CASTORIA.
Bears the Signature of Chas. H. Fletcher. The Kind You Have Always Bought

HELP WANTED.

DENTISTS — WANTED, GRADUATE and first-class mechanical man. C. A. Risk.

WORKING HOUSEKEEPER WANTED by a Catholic priest. Must have good recommendations. Salary $11, with washing done, or $10 and do washing. Out of city, not far from Toronto. Fare paid. Apply to Box 12, World Office.

THE ENTIRE TIME OF OUR TEACHing staff is devoted to telegraphy and railway work. They are at it seven hours a day. Wouldn't you naturally expect our graduates to be better drilled and in better repute with the railways than if they received their instruction where telegraphy is but one of several subjects? Our telegraph book for the asking. Dominion School of Telegraphy, 36 King-street East, Toronto. 555

AT NORWICH, ONT., YOU CAN learn telegraphy and railway accounting for five dollars per month, and are guaranteed a position when competent. Board three dollars per week. Write for particulars and references. Canadian Railway Instruction Institute, Norwich, Ont. (formerly of Toronto). 553

WANTED AT ONCE SMART BOY. Must have bicycle. Apply Circulation Department, World.

MILLINER WANTED — FIRST-class trimmer to take charge of workroom for Northway & Anderson, St. Thomas. Apply H. F. Falls Company, Simcoe.

INFORMATION OFFERING POSITions of every occupation and profession. Address Drawer 192, Winnipeg, Manitoba.

WANTED—AN EXPERIENCED FARM hand. Apply W. Keene, Don Mills-road, or phone North 2520.

STORAGE.

STORAGE FOR FURNITURE AND PIanos; double and single furniture vans for moving; the oldest and most reliable firm. Lester Storage and Cartage, 360 Spadina-avenue.

STRAYED.

STRAYED—ABOUT AUGUST 15TH, yearling heifer, red with brindle stripes and small white patches on left side. Reward for information to Mr. Maginn, Highland Creek. 56,23,45

HOTELS

TRAVELERS AND TOURISTS WHY not save half your hotel expense? Stop at "The Abberley," 258 Sherbourne-street, Toronto; handsome appointments; excellent table; large verandahs and lawn; dollar day upwards. 417

IROQUOIS HOTEL, TORONTO, CANada. Centrally situated, corner King and York-streets; steam-heated; electric-lighted; elevator. Rooms with bath and en suite. Rates, $2 and $2.50 per day. G. A. Graham.

HOTEL GLADSTONE — QUEEN-ST. west, opposite G. T. R. and C. P. R. station; electric cars pass door. Turnbull Smith, Prop.

LEGAL CARDS.

HEIGHINGTON & LONG, BARRISters, 36 Toronto-street, Toronto. J. Heighington—E. G. Long.

FRANK W. MACLEAN, BARRISTER, solicitor, notary public, 34 Victoria-street; money to loan at 4½ per cent. ed

JAMES BAIRD, BARRISTER, SOLICItor, Patent Attorney, etc., 9 Quebec Bank Chambers, King-street east, corner Toronto-street, Toronto. Money to loan.

E. A. FORSTER, BARRISTER, MANning Chambers, Queen and Teraulay-streets. Phone, Main 490. 26

MONEY TO LOAN.

ADVANCES ON HOUSEHOLD GOODS, pianos, organs, horses and wagons. Call and get our instalment plan of lending. Money can be paid in small monthly or weekly payments. All business confidential. D. R. McNaught & Co., 10 Lawlor Building, 6 King West.

ASK FOR OUR RATES BEFORE BORrowing; we loan on furniture, pianos, horses, wagons, etc., without removal; our aim is to give quick service and privacy. Keller & Co., 144 Yonge-street, first floor.

MONEY LOANED SALARIED PEOple, retail merchants, teamsters, boarding houses, without security; easy payment; largest business in 48 principal cities. Tolman, 60 Victoria.

MONEY TO LOAN—LARGE OR small amounts, lowest rates. Martin & Co., 36 Toronto-street.

BUSINESS CARDS.

BIG MONEY CAN BE MADE BY smart boys selling Daily World. Apply circulation department, World. 217

CONTRACTS TAKEN TO CLEAN OUT bedbugs (guaranteed). 281 Queen West.

PRINTING—OFFICE STATIONERY, calendars, copperplate cards, wedding invitations, monograms, embossing, typewritten letters, fancy folders, etc. Adams, 401 Yonge.

VETERINARY.

F. A. CAMPBELL, VETERINARY SURgeon, 97 Bay-street. Specialist in diseases of dogs. Telephone Main 141.

THE ONTARIO VETERINARY COLlege, Limited, Temperance street, Toronto. Infirmary open day and night. Session begins in October. Telephone Main 861.

FARMS FOR SALE.

FARMS FOR SALE—ON CROP PAYments; deep soil; prairie wheat farms. Be sure and take C.P.R. homeseekers' excursion to Yorkton, Sept. 13 and 27th. Write James Armstrong, 4 Richmond-street east, Toronto. 618905

100 ACRES—9 MILES FROM TORonto, half mile west of Yonge-street, good buildings, well watered, never been rented. A. Seager, Thornhill.

FARM FOR SALE — 172 ACRES. APply John Burk, Deer Park.

GOOD ONE HUNDRED - ACRE FARM for sale, on Yonge-street, about nine miles from Toronto. Apply to Proudfoot, Duncan & Co., Barristers, etc., 25 King-street West, Toronto, Ont. 57

BUILDERS AND CONTRACTORS.

RICHARD G. KIRBY, 539 YONGE-ST., contractor for carpenter, joiner work and general jobbing. 'Phone North 904.

ART.

J. W. L. FORSTER — PORTRAIT Painting. Rooms, 24 West King-street, Toronto.

A meeting of the Presbyterian convention Sunday school committee will be held this afternoon in the mission room, Queen-street. A full attendance is requested.

PROPERTIES FOR SALE.

S. W. BLACK & CO.'S LIST.

$2000 — GLADSTONE - AVE.—SOlid-brick 7-roomed dwelling, good order, nice lot, possession shortly. S. W. Black & Co., 41 Adelaide East.

$3200 — DOVERCOURT - ROAD— solid-brick ten - roomed dwelling, all improvements, very deep lot to a lane, twelve hundred cash.

$7000—ELIZABETH - STREET — right at Queen-street, five houses and lot sixty-six by one hundred and sixty-five, one thousand cash.

$22,000 — KING - STREET — eight solid-brick dwellings and stores, factory district, easy terms. S. W. Black & Co., 41 Adelaide East.

$70,000 — 4 PER CENT. — CITY, farm, building, loans, mortages paid off, money advanced to buy houses, farms; no fees. Reynolds, 84 Victoria-street, Toronto.

$23,000 — WILL PURCHASE 9-roomed brick dwelling, Parkdale, newly decorated, slate roof, side entrance, immediate possession, only $4ems, also new central brick front, 7 rooms, open plumbing, brick cellar, side entrance. The McArthur, Smith Co., 34 Yonge.