A PANAMA HAT FOR $5.

We have fifteen Panama Hats, all in small sizes, made from the very best and most flexible straw—regular price of which ranges from $8.50 to $12.00. We want to clear them at $5.00 each.

They can be rolled up and carried in the pocket. Nothing so good as our outing or touring hat.

DINEEN

Cor. Yonge and Temperance Streets

DR. BROWNE IS APPOINTED HOSPITAL SUPERINTENDENT

Arrangements Made for Treatment of Temporary Insane at Same Meeting of Trust Board.

The new superintendent of the Toronto General Hospital is Dr. J. N. E. Browne, M.B., a graduate of Toronto University, who was appointed at a meeting of the board of trustees yesterday. Dr. Browne for some time practiced in the Yukon Territory, where he married "Faith Fenton," so well-known in Canadian literary circles. He was the choice of many applicants. Dr. Browne is young and energetic, and his appointment will be popular among the medical profession generally.

The trustees talked at some length upon the duty of the Toronto General Hospital to provide some means of looking after people troubled with mental maladies in their incipient stage—such people who can't afford sanitarium treatment, and whom it is a crime to send to asylums. They go without treatment till they are incurable and become a burden on the state.

The proposal is to get government aid to furnish the house at the General Hospital, which has been vacated by Dr. O'Reilly, for such patients.

As a commencement it would be furnished with twenty beds, ten for each sex, and the patients could be used for clinical instruction. There is much for doctors to learn about such cases which, as it is, they do not have the opportunity to learn. As one of the trustees said yesterday: "Most of the doctors in the country don't know anything about it." If this is a success it would be followed up by the government, which is in favor of the hospitalization of asylums. Patients would go to a general hospital where they would not go to an asylum, which is considered a deep and lasting disgrace.

If this new branch of the hospital is established it will be necessary to appoint a special staff of physicians and attendants for it, but the hospital trustees will bear this expense if the government will equip the building at the cost suggested.

ALLOWED THEIR LIBERTY.

Marshalls, Mother and Daughters, Get Off Easily.

Lollis Marshall, the "Leslie Carter" girl who was arrested Thursday night on the charge of stealing furs from J. A. Perry, 34 East Queen-street, and her sister Mabel were arraigned before Magistrate Shaver of Cooksville and allowed their liberty. The mother, who was charged with receiving the stolen goods, was also given the same privilege.

The two sisters were employed by furriers. Goods were missed from the stores and county constables found furs and silverware hidden in the house of Miss Maggie May Marshall of Cooksville. Mrs. Marshall is the mother of the girls.

Mrs. Marshall lives in the Moody homestead, which became famous at the time of the Williams murder, for which McWherrell was sent to the "pen" for life and died there. The old Williams couple lived in a house on the Moody farm. They were related to Moody and for a time he was suspected of having some connection with the crime. Moody is now almost blind.

To Prove Report Unfounded.

Among the police officials the imputation made before the board of control, that steamers were overcrowded has been received with much feeling. They claim that there are not fifteen boats leaving that port at 2 o'clock, as has been stated, and tho big loads have been carried they have not been in excess of the number according to the regulations. They will give the matter summary attention.

The man who likes stylish dress cannot afford to miss seeing our display of handsome outing suit materials, which we are making up just now to your order at $20.00.

We shall close our shop at 1 o'clock to-day —plenty of time though for you to look in.

Scott's

Tailors and Haberdashers
77 King Street West.

"GLOBE" WARMLY LECTURED FORGOTTEN ITS TRADITIONS

Montreal "Witness" Says Revival of Ontario Liberalism Can Never Be Accomplished Under "Cotéré."

Montreal, July 21.—(Special.) — The Witness wants the Ontario Liberal party regenerated. The paper says:

"The cause of Liberalism in the popular sense is at a low ebb in Ontario to-day, largely on account of the disintegrating influences introduced into the party organization by groups and persons formerly identified with P.P.A. and anti-Catholic associations. If it had not been for the Catholic vote the government of Sir Wilfrid Laurier would have lost the prestige of the London and North Oxford elections, and certain it is that when crises arise again the Catholic vote will be found independent and united on the side of the Liberal party as long as the Liberal party remains true to its honest traditions. That time will come very soon when the Liberal party in Ontario must be reorganized and revivified.

"In direct answer to The Globe we make bold to declare that the Liberal party can never be revived in Ontario if the narrow and exclusive lines of representation in the parliament and government of Canada favored by The Globe coterie be persisted in. We are holding no brief for Mr. Fitzpatrick or Mr. Scott or any other individual Catholic in public life, but we do say that these two gentlemen well deserve the honor and respect of their country and party.

Needed Him.

"And we say, moreover, that the heavy and important program of government legislation of the last two sessions at Ottawa could never have been so successfully carried thru had Sir Wilfrid Laurier not beside him at his right hand a statesman and lawyer of Mr. Fitzpatrick's extraordinary capacity for parliamentary work.

"The time has come, in short, for the organs of Irish Catholic opinion in Canada to speak out plainly concerning the policy of the principal Liberal journal of Ontario. All will remember how The Globe acted a few months ago when it first became known that the school clauses of the autonomy bills had been drafted by the minister of justice. The Globe lost not an hour in starting a crusade against the Catholic school provision, and never let up in its assistance to The Toronto Mail and Empire, The Toronto World, The Ottawa Citizen and other fomenters of sectarian warfare, until the result showed that, far from injuring the government or affecting the government program of autonomy for the Northwest, the newspaper agitation had but imperiled The Globe's own position by raising resentment against it in the minds of the Liberal members of parliament, with one or two exceptions and of a considerable section of the Liberal electorate in its own Province of Ontario.

A New Organ.

"And it is revealing no secret at this juncture to say that before The Globe had done its worst, responsible and capable Liberals had met in Ottawa and had mapped out a plan for the establishment of a new Liberal daily organ that would be truly Canadian in sentiment and faithful to the best traditions of Canadian Liberalism, which The Globe has long since forgotten."

MEAT-YIELDING CATTLE.

Iowa State Agricultural College Settles Comparative Values for Beef Production.

Recent experiments of the Iowa State Agricultural College, to determine the respective values of dairy type and beef type cattle, in the production of meat for food consumption, have resulted as follows:

Dairy type steers have higher percentage of offal and lower dressing percentage. They also carry heavy fat accumulations on internal organs, thereby increasing proportion of waste or substance which sells for little money.

Beef type steers possess a superior share of valuable cuts for retailing, which are thicker and heavier than similar cuts from the dairy class. They are more evenly and smoothly covered with outside fat, which is desirable, show greater "marbling" in flesh, are clearer and whiter in fat color and a brighter red in the lean meat. There is not much difference in the texture of the flesh in either class.

The conclusion of the college, therefore, is that it is neither profitable nor desirable to feed steers of the dairy type for food beef, because they do not furnish thick and well marbled cuts to attract purchasers, and that breeders and feeders unprofitably use their time in the production of such a type of steers for beef purposes.

The college then sets forth as the analysis of an ideal beef steer the following points: A short wide head, short neck, smoothly blended into the shoulders; broad, compact and well-covered shoulders; wide arching ribs, broad loin, deep body and long, wide hind quarters, well filled out in rump, thighs and twist; a deep even covering of flesh—lean meat muscle—with just enough fat to marble the flesh nicely and give it a smooth, bright external appearance; fine bone evidenced in refinement of head and limbs; pliable skin of medium thickness, with soft hair; a reasonable trimness of body to give good dressing percentage. These points make up the profitable steer for feeder or butcher, and should govern the breeder in the production of beef animals.

ONE BEAUTY DOCTOR.

Made a Good Complexion, But It Did Not Suit.

According to a woman who has made the rounds in search of youth and good looks, there is as much disagreement among beauty doctors as among doctors of medicine, says the Philadelphia Record. What one will do to you and tell you to do for yourself is exactly opposite to the methods of the next you may go to. One specialist will, for instance, massage the face with a solution in which alcohol is the principal ingredient, and another will tell you that that is all wrong, because such treatment is merely a temporary stimulant to the skin and will leave it worse than it found it.

"I went to one man," says this experimenter, "who, talking as he worked, found fault with all that others had done for me. As he talked he kept manipulating my face with various washes and ointments, and I did, indeed, find when I sat up and looked in the glass, that I was younger and fresher looking than any of the others had been able to make me. When I got home, however, and had a good, close look I discovered that I was simply painted, nothing more nor less, and because the stuff had been so rubbed in I was a good two hours getting it off.

Ibsen's Son a Politician.

Dr. Sigurd Ibsen, son of the noted dramatist, is prominent in the movement which recently culminated in the secession of Norway from Sweden. Dr. Ibsen is the constant and close associate of Frithjof Nansen, the explorer and scientist, in these troublous days.

Lowest Body of Water.

The Caspian Sea is the lowest body of water on the globe. Its level has been growing gradually lower for centuries, and now it is eighty-five feet below the level of the neighboring Black Sea.

STRAW HATS AT HALF PRICE

This morning we commence a clearance of our Men's Straw Hat stock. The assortments are complete in every line—the blocks are correct in crown and brim. They're the finest English and American makes—the prices were right before—the best values we've ever offered—and here are half price chances to make a new one come easy—with a couple of months of clear summer weather ahead of you to enjoy the comfort of it—

Bohemian and Japanese Split Straws—Sennet Braids—Dunstables—Black and white Rough and Readies. Manillas—Milans and Palm Leaf.

5.00 Straw Hats for **2.50**—
4.00 Straw Hats for **2.00**—
3.00 Straw Hats for **1.50**—
2.00 Straw Hats for **1.00**—

Two Dozen Genuine Panamas that were 10.00—12.00 and 15.00 —for **5.00—6.00 and 7.50**—

Men's Two-piece Suits

The "Fairweather's" own designs and patterns in light cool homespuns and Halifax tweeds —best of tailoring and plenty of character—Special..... .15.00

Outing Trousers

Men's White Duck Trousers—Special.... .....1.00

Men's Flannel and Fancy Worsted.....2.50 and 4.00

Outing Hats and Caps

Everything from the little "Varsity" Cap, for the boy, to the regulation Beaver Yachter, linens, duck, crash, and light felts, 25c to 3.00

White Wash Vests

102 New York and London Wash Vests—in Pique Duck—Marseilles—and Wool Crash—White Washable Goods—worth up to $2.50—to clear at..... .1.50

"Togo" Neckwear—Japanese Basket Weave

30 dozen in a Saturday clearing lot of these Wool Cravats to-day —Special.....25

Third Off Price for Neglige Shirts

20 dozen Summer Shirts, not a complete line of patterns, but all sizes in the lot, the newest designs in exclusive materials, were $1.50, for.....1.00

Children's Sailors

We're carrying the half-price cutting into the Children's Goods as well—and we certainly have the very nicest line of them that we could buy from the best makers of Children's Hats we know and to-day and Monday we continue the half-price sale, which means 50c to 3.50 lines at..... .....25c to 1.75

SPECIAL—17 Dozen Children's that were 1.00 and 1.50, for .35

Fairweather's

THE HOUSE OF QUALITY

84-86 Yonge St.

FINGER-PRINT TRIUMPH.

Identification System Vindicated in a Curious Manner.

Evidence in a case at Rochester, England, Quarter Sessions the other day vindicated in an indisputable manner the value of finger-prints as a means of criminal detection.

A few weeks ago a man was charged before the Rochester magistrate with burglary at a house in Strood, and when asked for his name and address he replied: "John Smith."

He added that this was not his real name, and altho he pleaded guilty he said he withheld his identity because he wanted to test the value of the Scotland-yard finger-print system.

"I have been convicted twice before," he told the magistrate, "but I want the police to tell me who I am. If they find me out, I will admit it at once."

"Smith" was thereupon committed for trial, and the sequel took place at the Rochester sessions.

The police explained that while awaiting trial "Smith" gave every facility for having his finger-prints taken.

This was done, and sent to Inspector Collins, chief of the Scotland Yard finger-print department, with the result that "Smith's" real name was found to be Frank Cotton, whose previous convictions were for theft and housebreaking.

"He received three months' hard labor at Bow-street eighteen months ago, and four months' hard labor at Exeter early this year," remarked a detective.

"Smith," who admitted the accuracy of the test, was now sent to prison for ten months.

FINDS COIN GIVEN INDIANS BY THE FRENCH IN 1640

Berlin, Wis.—A metal box, two inches square, was found on the Allard farm, now owned by Mr. Fitzmaurice of this city, by Anton Disterhoff, an employe. Upon prying it open with a chisel the box was found to be filled with a substance like cement. In the centre of the cement was a small coin. Mr. Fitzmaurice sent it to the State University at Madison for examination, and was informed that it was a French coin of the seventeenth century, and was known as a "lepton" or widow's mite.

It is believed that Father Marquette or some Catholic missionary who passed along the Fox River about 1640 gave it to the Mascoutin Indians. The land on which it was found had never been cultivated before. On the same field is an Indian mound about 50 feet in diameter.

The coin is believed to be worth over $1000.

New Rheumatic Cure.

Johann Simon, a tanner of Ulm, Germany, has been cured of a rheumatic complaint of several years' standing as a result of falling into a tan-pit.

Simon remained in the pit for more than half an hour before he was rescued.

He then found himself completely cured of his illness, with a feeling of rejuvenation permeating his limbs.

The work of tanning at Ulm being carried out by an electrical process, the local medical faculty attributes the strange cure to the combined effects of electricity and tannic acid in expelling the uric acid from the man's body.

Simon's tanning yard is attracting hosts of visitors, and already eighty-five rheumatic subjects have plunged into his pits, paying fees from five shillings to £2 each.

HE WAS LITTLE BREECHES.

Original of John Hay's Juvenile Hero Now a Husky Farmer.

The hero of "Little Breeches" is a son of Solomon Van Scoy of New Virginia, Ia., and is now living near Letts, Ia., a husky farmer.

Laren Talbott of Sioux City, a cousin, recalls the incident upon which the poem was based and tells about it as follows:

"My cousin was about four years old when he broke into fame. Van Scoy was driving a spirited team near New Virginia one day, and when he got out of the wagon for a minute the team dashed away, with the boy in the wagon. The horses went over ditches, fences and brush piles.

"Finally the wagon was overturned and the little fellow was thrown head first into a drove of sheep. The father and friends, running frantically in an effort to catch the runaways, saw the accident to the boy. The father rushed to the spot, fearing to find the little fellow dead, but on the approach of his father the boy sat up and said: 'Dad, give me a chaw of terbacker.' That was the incident which prompted John Hay to write his famous verses."

AGAINST VIVISECTION.

Medical Student Won Over by a Dog's Soft Eye.

"No more vivisection in mine," said a medical student of Philadelphia, says The Philadelphia Record. "The story of why I've cut it out will doubtless cause pitying smiles among certain members of the fraternity, but I'm done, just the same. A week ago there came to my boarding house a little mangy cur that seemed to take it for granted that we could give him a square meal, and we did. But he was healthy, and in two days fattened up so that the idea occurred to my room-mate and myself of making some experiments with the little beast. We fixed the day then and there. Before it came round, however, 'Bob,' as the landlady's little girl had christened the dog, was something of a favorite. He had no tricks that we had ever noticed, but his soft brown eyes and his confidence in us was rather disturbing.

When the day came we took him to the proper place and put him on the operating table. He stayed there quietly, and I couldn't help wondering as I hunted the traps if he knew what was in store for him. When all was ready we approached him, and some instinct must have told him that something was wrong, for he turned toward me, sat up on his hind legs and put up his paw! Then I saw his eye, soft and confiding, and I couldn't see anything else.

I called my roommate around to have a look, and Bob is still alive. If we can bring it about he will die of old age."

Arts and Crafts Exhibition.

The second exhibition of the Society of Arts and Crafts of Canada will be held at Toronto in the galleries of the Ontario Society of Artists, 165 West King-street, about the middle of November. Precise date will be fixed when the entry lists are isssued, on Oct. 1. The exhibition will include work in decorative designs, mural decoration, photography and pottery, of which many designs will be shown.

SUMMER COLDS.

Laxative Bromo Quinine, the world wide Cold Cure, removes the cause. Call for the full name and look for signature of E. W. Grove. 25c. 6

H. H. FUDGER, President. J. WOOD, Secretary

THE ROBERT **SIMPSON** COMPANY, LIMITED

SATURDAY, JULY 22nd

Store Opens at 8 a.m. Closes at 5.30 p.m. } EVERY DAY

A Unique Feature of the Housefurnishing Club

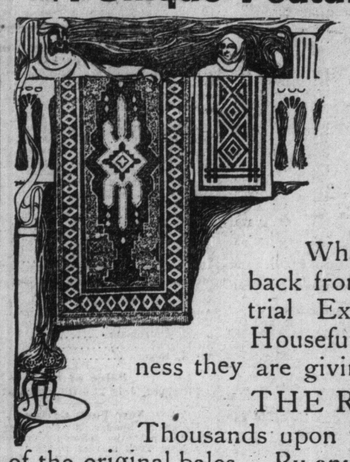

Great Sale of Oriental Rugs

IN the midst of our Housefurnishing Club business, such business as the store has never known in July before, and just as we've made ready for the final rush of the last week, comes

A Magnificent Shipment of Oriental Rugs

What shall we do with them? Keep them till people get back from Summer vacations? Hold them until the Industrial Exhibition? No, we'll make them a feature of our Housefurnishing Club, and in recognition of the liberal business they are giving to us we'll give to July buyers

THE RUG CHANCE OF A LIFETIME.

Thousands upon thousand of dollars' worth of handsome rugs just out of the original bales. By any comparison you may choose to make you can verify the statement of our carpet buyer that many of them are WORTH DOUBLE OUR SALE PRICE, and not a rug but is worth from one-third to one-half more than we ask. We know July is not the best time to sell rugs, but we've put the prices so low that July will be far and away the best time for you to buy them.

And we extend to Housefurnishing Club Members, old and new, the benefit of these sale prices with all the courtesies of our Club Plan included.

We have specially fitted up and decorated a large section of our Third Floor for this sale and exhibition. We promise a display peerless for merit and a sale extraordinary for values. This gathering of Art Treasures from the Far East comprises a complete Rug range from the modest little Anatolian Prayer Mat (Namalik) to the shimmering Silk Altar Piece, woven by deft and inspired fingers for priestly use at some shrine. You'll relish seeing such a selection. We open to you a veritable gallery of art, with its pictures in wool and silk instead of paint.

The Robert Simpson Co., Limited, Toronto.

Please enter my name as a member of your Housefurnishing Club. I expect to be in the store on July .....th and arrange for my purchase.

Name .....

Address.....

THE CLUB SALE FEATURE triples the interest, for we shall quote prices that no other store in Canada has yet quoted on such goods, and you may arrange for payment on the liberal terms of the Housefurnishing Club.

130 Genuine Antique Oriental Rugs

INCLUDING

Royal Selinas, Khivas,
Shirvazes, Kashmirs,
Kabistans, Kermanshaws,
Daghestans, Mosuls,
Royal Bokharas, Tabrizes,
Gorevans,

ranging in price from $15.00 to $500.00, **at from 25 to 50 per cent. less than regular prices.**

290 Modern Oriental Rugs, which have not been "doctored" in any way. Many people prefer Modern Oriental Rugs, because the detail of color is better and they harmonize in a more satisfactory manner with modern home furnishings. The weaves include

Karabaghs, Amritzas, Sultanbads,
Shirvans, Bokharas, Kayaks,

ranging in price from $3.00 to $500.00, **all at from 25 to 50 per cent. less than regular prices.**

Weathered Oak Sale for Monday

20 Per Cent. Off.

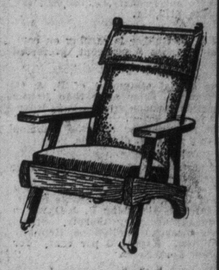

12 Arm Chairs, oak, weathered finish, wood and leather seats, others with loose leather cushions, regular prices from $9.25 to $27.50 Monday's special $7.40 to..... **22.00**

5 Morris Chairs and Couch combined, upholstered in Verona covering, very large and comfortable, reg. price $24.50, Monday's special **19.60**

4 Grandfather Clocks, quarter-cut oak, weathered finish, 8-day movement, hour and half-hour striker, brass pendulum and dial movement, regular price $28.75, Monday's special..... **23.00**

We have also a number of Sideboards, Extension Tables, Diningroom Chairs, Cellarettes, Hall Seats and Hall Mirrors, Rockers, Tables, Ladies' Desks, Hall Chairs and numerous other articles, all of which will be offered Monday at the sacrifice of

20 PER CENT. OFF.

Wm. A. Rogers

Celebrated Silver-plated Teaspoons, A1 Quality "Horse-shoe Brand"

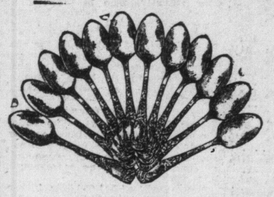

Sample Distribution

Monday 10 cents

During the past two years we have been distributors of Wm. A. Rogers' Silverware, known as the Helena pattern. We have placed samples of the teaspoons in many thousands of homes in Canada at a merely nominal cost. A very large business has resulted. The spoons have become widely and favorably known, so that this method of advertising them is no longer considered necessary by the makers. We have secured this lot, however—and it's likely to be the last—for distribution at ten cents apiece. They do not limit the "sample" to a single spoon. They want you to start a set with, say, twelve teaspoons, and add the larger spoons and forks and the butter knife, sugar spoon, pie knife, pickle fork, cold meat fork—all the same pattern the most we can sell at the sample price, Monday. Whether you buy one spoon or a dozen, we want you to put them in every day use, and three times a day, so that a good, hard, fair test may be given to the makers' claim that

THERE ARE NO BETTER SILVER-PLATED SPOONS, NO MATTER WHAT PRICE YOU PAY.

12,000 Wm. A. Rogers' Extra Heavy Silver-plated Teaspoons, fancy pattern handles, each spoon guaranteed and stamped with "Wm. A. Rogers' A1," with horse-shoe trade mark. Put up one dozen, tied with ribbon, in neat box. Manufacturer's list price $4.75 dozen. Monday sample distribution, special price, each 10 cents. Per dozen $1.20.

Out-of-town customers allow for postage 12 cents dozen.

Not more than two dozen to a customer.

TRADE MARK

I GUARANTEE the base of these goods stamped with my name and trade-mark to be 21% Nickel Silver, the plating full standard weight of pure Silver.
WILLIAM A. ROGERS, New York.

Beaver Dams.

The beavers work according to a certain system, says Charles A. Bramble in Recreation. Once they have fixed a number of logs, both horizontal and perpendicular, in their dam, they stop all the gaps with stones and mud, and, possibly, with water-soaked timber. Even grass leaves may be worked in. A discharge is always left in the dam, a foot or two below the general level. A heavy coating of mud is relied upon as a final waterproof covering to the dam. This mud is generally scratched up from the bottom of the stream, above the dam, and the water holds it in suspension, so that the current carries the fine mud against the face of the dam. Also, they carry mud clasped between their forefeet and their breasts.

The favorite hours of work are between sunset and dawn, but in the autumn, when the nights are long, they do not work so late. In the spring and early summer they are out by four in the afternoon, and may work long after sunrise on dark, rainy mornings.

MONEY TO LOAN

If you want to borrow money on household goods pianos, organs, horses and wagons, call and see us. We will advance you any amount from $10 up same day as you apply for it. Money can be paid in full at any time, or in 4, 8 or twelve monthly payments to suit borrower. We have an entirely new plan of lending. Call and get our terms. Phone—Main 4234.

D. R. McNAUGHT & CO.
LOANS.
Room 10, Lawlor Building,
6 KING STREET WEST

AWNINGS

The D. PIKE CO.,
123 King St. East, Toronto.

Nordheimer Pianos

ARE THE HIGHEST GRADE INSTRUMENTS MADE IN CANADA . . .

SHORT-SIGHTED

Don't be so short-sighted as to neglect your eyes for the sake of a few dollars. Take advantage of our examination. We are experts and have had many years of experience. Prices right.

F. E. LUKE, Refracting Optician,
(Issuer of Marriage Licenses)
11 King Street West, Toronto.

Money to Loan

On Furniture, Pianos, Etc., at the following Easy Terms:

$100 can be repaid 3.00 weekly.
75 can be repaid 2.50 weekly.
50 can be repaid 2.00 weekly.
25 can be repaid 1.00 weekly.
20 can be repaid 1.25 weekly.
10 can be repaid .70 weekly.

Call and let us explain our new system of loaning.

Keller & Co. 144 Yonge St Upstairs.

--SPORTING GOODS--

We are headquarters for all kinds of Sporting Goods, including Golf Clubs, Baseball Supplies, Quoits, Lawn Bowls, Cricket Bats, etc.

See Our Stock of **GUNS** Rifles and Ammunition.

RICE LEWIS & SON
LIMITED
Corner King & Victoria Sts., Toronto