THE WORLD OF SPORT

MAYBERRY IS GIVING AWAY WEIGHT IN O'DOWD MINGLE

Columbus Scrapper Sizes Up Like Bad Medicine For Champion.

IS YEAR YOUNGER

Howard Mayberry, new bantamweight champion of Canada, will not only be giving away weight when he takes on Phil O'Dowd, rugged Columbus, Ohio, boxer, at the Arena Friday night, but a little edge on youth as well. Mayberry, despite the fact that O'Dowd has been closer to where the world's championship rests than the Canadian champion, however, has a year's longer experience in the ring, it develops when their records are conned

Why Mayberry chose London to work in Friday night is clear enough. He wanted work certainly, and probably a fight out of his system before he settles into the big task of sweeping Carl Tremaine out of his path in Toronto next month. But why he chose to put no bars up against anything in the division is a little bit puzzling. Champions, no matter how new they are, generally become very cautious about whom they'll meet.

Was Champ Careless?

Mayberry is a champion without question, but it looks as if he had a careless moment when he agreed to O'Dowd. The Columbus boy, judging by his past bouts, has had everything in the past except the opportunity to become a champion, and sizes up like bad medicine for the Canadian champion to tackle.

O'Dowd is not only a stiff puncher, but he's clever, and, without official records to prove it, has met more top-notchers than Mayberry. However, it's Mayberry's crown, and he has to pay his own board bill this winter, so it looks like his lookout.

Judges Chosen.

Because Friday night's main bout involves a title, and because it will probably be a points decision, Tom Cook and Sergt. Tommy Wallace have been chosen as judges. Cook has had a good deal of judging experience, and Wallace, as a former army champion and a veteran trainer, knows the game thoroughly.

A. T. Taylor will be the third man in the ring. Taylor has handled bouts in London for a good many years, and his decisions have always given satisfaction, which is more than can be said of some refereeing which London has been subjected to in the past. He will see that the home club gets plenty action, but he'll probably have to do more prying apart than prodding this trip.

The Toronto Star says:

"Howard Mayberry, the new bantam champion, could be flyweight champion of Canada too, if he liked. He can do 114 without worrying himself, and could reach 112 with a bit of grinding. At 112 he should defeat any 112-pounder in Canada.

"Vancouver wants Mayberry for Vic Foley, western champion, early in November. Vancouver will have to wait until after Christmas. Mayberry has three more battles carded down this way—that is, if he wins as he goes."

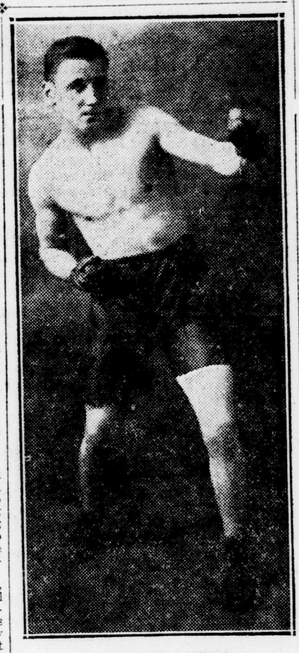

TOMMY McDONALD.

This sterling little flyweight meets hard opposition in Joe Schmidt of Buffalo on Friday night at the Arena.

FORMER CHAMP TIED AT WATERLOO SCHOOL

E. Shelley Pushes Both Gordier and Hagey in Field Meet.

Special to The Advertiser.

Kitchener, Oct. 15. — Gerald Hagey, 1923 senior champion, and Arnold Gordier tied for the senior athletic honors of the Waterloo seminary and college with 9 points each in the field and track meet of that institution held in Waterloo park this afternoon.

E. Shelley was a close second with 8 points. Gordier won three firsts in the 220, 440 and 880-yard runs, while Hagey had two firsts, one second and a third to his credit.

The junior championship of the school was captured by Harry Laing with 13 points, while J. Witzel was a close second with 11½ points. Laing won four firsts in field events and a third on the track. Carl Klinck, last year's junior champion, scored only eight points for a fourth place.

CHARLES VAN VALKENBURG TAKES HONORS AT FOREST

Special to The Advertiser.

Forest, Oct. 15.—The local bowlers have been playing a competition game every Friday for three months, resulting as follows: First prize, Charles Van Valkenburg, nine games won; second prize, R. E. Scott, eight games won. The prizes were fine leather bags for carrying bowls.

Men! Take This Safe Treatment; Regain Strength

Nerve Power and Vitality Can Be Quickly Restored.

You used to be strong. Your nerves were steady. Your vitality responded to every call you made upon it. Then do not be discouraged even though you are now weak in body and your nerve power seems exhausted. You know that you can return to success and happiness just as soon as you win back your old time vigor.

If your body has failed you, and you have spent your vitality by overwork or nervous strain, start today to build yourself up again. Create red blood that will go pulsing through your veins with the throb of life power. Nourish your nerves, which are the driving force of life.

Weak rundown men — and women, too—can quickly regain strength. Go to your druggist today and begin the Wincarnis treatment. For fifty years this strength giver and nerve restorative has reinvigorated discouraged, weakened men and women.

A sixteen-ounce bottle of Wincarnis which is a fourteen-day treatment of strength building, is sold by all leading druggists for $1.50. Wincarnis is so effective that only three tablespoonsful a day need be taken. Try Wincarnis and see the difference just a few days will bring.—Advt.

ART ROSS SEEKS CANADIAN STARS

Must Have Boston Team Lined Up Before End of November.

Hamilton, Oct. 15.—Art Ross is a visitor in the city, here probably for the purpose of trying to sign some players for his new Boston professional team. He was here ten days ago and made offers to Carson Cooper, Dr. Charlie Stewart and George Redding, and he may have everything signed and sealed before leaving this time. Ross has to submit the personnel of his team to the directors of the National hockey league before the end of November, and they will decide whether they think he has mustered a squad capable of holding its own with the other teams in the league. Cecil Harte, who owns the new Montreal franchise, will have to do the same thing. Ross, however, is not worrying about his bean-eaters. He claims that he will have a team which will compare favorably with any in the league, and the majority of his players will be drafted from the amateur ranks, although he will have three, and possibly four, veterans to steady the younger players.

At the meeting of the N. H. L. at Montreal on Saturday two schedules were submitted, one calling for 15 games at home for each team, with the other calling for 20 home games. If the longer schedule is adopted, it means that the season will open two weeks earlier than usual and each team will have to play three games a week instead of two, as in past seasons. The schedule will be so arranged that the Hamilton and Toronto teams can break the long jump to Boston by playing at Montreal either going or coming. The travelling expenses are going to be much heavier for all concerned than in past years, but with six clubs in the league the games are going to prove more attractive, and the attendance will naturally be larger.

Molly-O's Lose To Brownies 23-15

Two Teams Will Meet Again On Saturday.

Due to a change in arrangements effected yesterday the Brownie-Molly-O softball game in the arena last night, which the latter won 23—15, will count solely as an exhibition game and not as a regular contest in a series to decide the girls' softball championship of the city.

It is said that both teams have undergone changes since the Manufacturers' and Y. W. C. A. league closed. An effort will be made to have the same teams which won the titles in the respective league meet Saturday afternoon at the Alexandria school grounds in the first championship engagement.

In last night's mingle Irene Holland, playing shortstop for the Brownies, made several wonderful catches. One, a hot liner sailing fast towards left field for a sure double, was caught by the Brownie shortstop.

She also made a brilliant one-handed catch for the final out of the game. May Wells also played a good game on first base.

Mary Clark hit a homer in the last inning.

May Wells, Mary Clark and Irene Holland were the best hitters for the Brownies, the former getting on base every time. A. Ridley was the best for the girls from McCormicks.

Jean Waide hurled for the Brownies, while Minnie Palmer was the Molly-O's pitcher.

In each of the second and sixth innings the Brownies tallied six runs. Three were made in the fifth, and four in the ninth.

The Molly-O's' big innings was the sixth, with five runs. They made three runs in the fourth, fifth and seventh frames.

Line-ups:

Brownies—Gramlich, 3b. (2); Wells, 1b. (4); Holland, s.s. (3); Fortner, c.; Clark, c.c. ((3); Brown, r.f. (3); Langford, l.f. (3); Graham, 2b. (3); Waide, p. (2).

Molly-O's—Alcock, c.f. (1); Palmer, p. (1); E. Poole, c. (2); Sumner, 1b. (2); Ridley, 2b. (4); Gardner, s.s. (2); R. Kyle, 3b. (3); Beale, r.f.; Ferguson, lf., Murrell, l.f. (1).

The line score:

Brownies	260	136	104—23
Molly-O's	110	335	300—16

Umpires—Greer and Harrison.

Golf

AS CHAMPIONS PLAY IT.

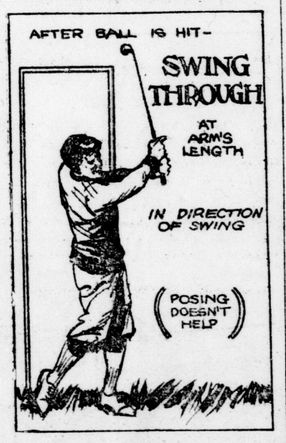

How should the driving swing be finished after the ball is hit?

Answered by

WILLIAM MEHLHORN,

Western open champion, 1924. Holds lowest total score made by any professional competing in all of the last three national open championships.

* * *

The most important part of the driving swing is just before the ball is hit. At this point, confidence is essential. After the ball has been hit, however, "swing through" at arm's length, in the direction of the line of flight taken by the ball—after that, nothing matters. Posing at the end of a swing is fine for pictures, but it doesn't help to hit the ball.

Copyright, 1924, Associated Editors, Inc.

Eves Tie Adams In Golf Match

Miss Beck vs. A. Mitchell Match Will Decide.

The Adam and Eve match staged at the Londos hunt and country course yesterday afternoon found the teams tied in 14 matches. The 15th match between Miss Marion Beck and Arthur Mitchell is to be the match which will decide the holders of the Niven trophy.

Yesterday was ideal weather for the match, and a large gallery watched the play of the different pairs. The men played under the usual stroke-a-hole handicap, but several of the women players were playing up to a form that made the handicap a washout.

The scores were:

Women.		Men.	
Miss Baker	1	G. T. Brown	0
Mrs. G. Little	1	Dr. W. J Brown	0
Mrs. M. Graydon	1	J. E. Farncombe	0
Mrs. Sterling	1	C. F. Cronyn	0
Mrs. Belton	0	A. E. Calder	1
Miss Farncombe	1	A. McPherson	0
Mrs. R. Harris	0	B. Manning	1
Mrs. B. Manning	0	J. M. Hunt	1
Mrs. E. Williams	1	H. E. Gates	0
Mrs. H. Higgins	0	Fred James	1
Mrs. C. Brown	0	T. P. Riddell	1
Mrs. Faulds	0	W. C. Whittaker	1
Mrs. Warner	1	A. R. Cairncross	0
Mrs. D. McLean	0	B. H. Higgins	1

Play Hunt Club Finals Today

Fred James and Dr. W. J. Brown Are Finalists.

Dr. W. J. Brown and Fred James meet in the annual 36-hole match for the men's championship of the London hunt and country club today. They will play the first 18 holes this morning and the last 18 holes in the afternoon, and the final half of the match is expected to draw a big gallery.

The weather of the past two weeks has been ideal for golfing, and there have been processions daily teeing off.

The men's fall handicap is down to the four made up of Dr. W. J. Brown, Col. George S. Little, J. C. Siebold and F. W. Farncombe.

TIGERS LOSE RAINFALL INSURANCE LAW SUIT

Associated Press Despatch.

New York, Oct. 15.—Supreme Court Justice McCook awarded a judgment for $1,101.10 in favor of William Massce against the Detroit Baseball Company today. Massce sued for services rendered in drawing up a "fair weather insurance policy" for the Detroit baseball club in 1921 and in obtaining its acceptance by the British Dominion Insurance Company.

Special Ladies' Section Is Reserved For Fight Card

Officials Announce North Gallery of Arena Will Be Placed at Disposal of Women Boxing Fans.

Members of a girls' softball team set on foot an inquiry as to whether there was a ladies' section reserved at the arena for Friday night's boxing card and officials yesterday decided to place the north end gallery of the structure at the disposal of women. These seats will be 50 cents and for women only. As they are removed some distance from the ring, the cut in price was made.

At the last card staged in the Winter Gardens there was a fair sprinkling of women, who apparently thought that if it was all right in Lunnon Town, Paris and New York, it was all right in little London.

The arrangement for the north end gallery, however, secured a certain amount of privacy for those of the fair sex seeing boxing matches for the first time, and it was thought might encourage parties to be made up.

The demand for seats has been brisk and wide-spread. One Tillsonburg fan drove up yesterday for a block of eight seats, and inquiries were received at the arena office from as far as Sarnia on the west and Woodstock on the east. St. Thomas, it is expected, will send a big contingent of fans up here. London and St. Thomas may not be the twin cities in anything else, but when it comes to things fistic they are more intimate than the Siamese.

MAJOR LEAGUE STARS ON TRAIL OF MOOSE

Shawkey, Collins, Bush and Hoffman En Route To Plaster Rock, N. B.

Special to The Advertiser.

Montreal, Oct. 15.—En route to Plaster Rock, N.B., where they will hunt for two weeks as guests of Charles Cremin, famous New Brunswick guide, who invited the party last spring, a group of internationally famous baseball players, among the greatest connected with the game, are in Montreal today. They arrived here from New York this morning and will leave at 7 tonight via Canadian Pacific. The players in the party are: Bob Shawkey, the great pitcher of the New York Americans; Eddie Collins, captain and 2nd baseman of the Chicago White Sox; Joe Bush, also renowned as pitcher for the New York Americans, and Fred Hoffman, the brilliant catcher of the same team. They are accompanied by Mr. E. W. Wolford, an old friend.

The party were enthusiastic over the prospects of the sport ahead of them. All are acquainted with the hunting possibilities of the Canadian woods, Bob Shawkey and Eddie Collins especially so, as they have hunted off and on in Canada for many years. Armed to the teeth, and under the guidance of "Charlie" Cremin, it will be surprising if they do not come back loaded with trophies, for the Plaster Rock country north of McAdam, on the Canadian Pacific is one of the finest moose countries in Canada.

GOOD BOXING SEASON SEEN IN ST. THOMAS

Dr. G. M. Porter and George Haynes Named To Supervise Bouts.

Special to The Advertiser.

St. Thomas, Oct. 15.—The committee in charge of the boxing for the Elgin Regiment was selected Tuesday at a meeting of the Elgin Regiment A. A. A. Dr. G. M. Porter and George Haynes will control the boxing programs.

The meeting was presided over by Fred Palmer, president of the association, and much enthusiasm was manifested in the boxing program. As last season, the custom of having one tournament each month will prevail, with the first one to take place around Thanksgiving.

Amateur boxers will be brought from Toronto, London, Kitchener, Stratford, Simcoe, Hamilton and other Ontario centers. The officers were very optimistic and predict a great revival of the ring game for the winter months.

It is understood that Toronto enthusiasts are endeavoring to arrange a match between Harry Henning and Cy. Pook, old opponents. A bout similar to this would make a fine headliner for the opening tourney in this city, as the local fans are bound and determined to have Cy win a decisive victory over Henning without the necessity of extra rounds.

THROUGH LOSING GAMES, SAY OTTAWA SENATORS

Canadian Press Despatch.

Ottawa, Oct. 15.—The Ottawa Senators rugby team will probably be the same from flying wing to outside, when they meet the Hamilton Tigers in the interprovincial rugby union fixture here next Saturday, although there may be changes at the last minute. There are no casualties, and Ottawas are all eager to get another whirl at Tigers.

Local sports editors consider the Senators worth a wager to speculatively inclined if the odds are anyway right. The players and executive are all confident; some are optimistic enough to predict that the team won't lose another game this season. They worked like beavers in another workout last night and didn't let up until darkness set in.

QUEEN'S HALF-MILE MARK IS LOWERED BY THOMPSON

Canadian Press Despatch.

Kingston, Oct. 15.—At the Queen's track meet held yesterday "Bob" Thompson, who came to Queen's from the Hamilton collegiate, broke the university record for the half mile when he covered the distance in 2 minutes 7 1-5 seconds. The previous record of 2 minutes 8 1-5 seconds was made in 1885 by the late Dr. J. M. Shaw.

FORM KENNEL CLUB.

Special to The Advertiser.

Chatham, Oct. 15.—A meeting is to be held in the near future at which it is proposed to form a Chatham kennel club. One of the objects of the club will be to promote a show in connection with the winter fair here.

STRATFORD C. I. BEATS WOODSTOCK COLLEGE

Classic City Crew's Tackling Offset Better Offensive Play.

Special to The Advertiser.

Stratford, Oct. 15.—In the opening game of the W. O. S. S. A. rugby series here this afternoon Stratford collegiate institute defeated Woodstock college, 8 to 1. It was a clean win, with the winners having decidedly the edge on the play. A feature of the play of the Stratford team was the hard, sure tackling, scarcely a tackle being missed.

Woodstock was slightly the better on offensive plays, but lacked the punch to go through. Hammer scored a touchdown for Stratford, and Pettersen knicked the other three points. Bryce kicked to the deadline for the visitors' sole point.

Following were the teams:

Stratford—Halves, Fisher, McFaddin, G. Todd; right outside, R. Todd; left outside, Killer; middle, Dixon, Lamont; inside, Taylor, Clark; snap, Munro; wing, Hammel; quarter, Petterson; subs, Doxey, Yeandle, Cowel, Ferguson, Watson.

Woodstock—Flying wing, Tarr; backs, Ferris, Wilson, MacGregor; snap, Harrington; outsides, Adam, Brownell; middles, Treggatt, Kelly; insides, Cook, Chambers; quarter, Thomson; subs, Johnson, Bryce, Denike.

Referee—R. Cowan, Stratford.

Greater Track Tax Foreseen

Half-Mile Ovals May Have To Pay $7,500 Daily.

Canadian Press Despatch.

Toronto, Oct. 15.—The possibility that half-mile racetracks throughout Ontario will be compelled to pay $7,500 per day next season, the same as mile tracks, was discussed by Hon. W. H. Price, provincial treasurer, today.

"The amount wagered at Dufferin half-mile track was greater than at any mile tracks with the exception of the Woodbine," stated Col. Price. "The half-mile tracks pay only $2,500 a day against the $7,500 the mile thracks are obliged to contribute."

"Does that mean that the government intends to increase taxation?" Col. Price was asked.

"That is a matter that would have to be brought up during the budget speech," smiled Col. Price.

Further than that he would not go.

LADIES' SCOTCH PAIRS FINISH AT WOODSTOCK

Special to The Advertiser.

Woodstock, Oct. 15.—Miss Davidson and Mrs. G. King won first place in the ladies' Scotch doubles competitions, which have been conducted from time to time on local greens. Mrs. Benner and Mrs. Ivings were second, and Mrs. Kellet and Mrs. Harrington third. The rink tourney, which has been in progress closed with Mrs. F. Downs' rink the winners. Mrs. (Dr.) Wilson won the singles competition.

OUR BOARDING HOUSE. BY AHERN.

HAMILTON TIGERS LOSE TWO PLAYERS

Corbett Dennenay and Ken Randall Leaving Yellow and Black.

Hamilton, Oct. 15.—There will be two familiar faces missing from the Hamilton N. H. L. squad when the hockey season opens this winter, according to one closely connected with the club. While it has been evident to those on the inside that certain members of last year's team would not be found with the club, no definite announcement has ever been made. Now, however, it has been ascertained that Corbett Dennenay, the hard-working right wing, and Ken Randall, sturdy defence man, will be found under other colors than the yellow and black.

The former may line up with Art Ross's new Boston team. Art was in this city for several days last week, seeking amateurs and pros alike. It was rumored that he had secured the promise of Carson Cooper to join his aggregation, but while there was foundation for the rumor, no details were settled upon. Dennenay, however, is sought by two clubs, and Ross may get the first call on him. Should he go to Boston he would help the new club considerably, as he would be able to give the youngsters on the club the benefit of his long experience in professional hockey.

Randall has already been named as a likely captain for the new Montreal team under Cecil Hart, but this also is uncertain. It is definite however, that Randall will play for some other club than Hamilton this season. Club officials feel that Jess Spring and their new defence man, Langlois, will form a defence equal to any in the league, and they have not given up hope of securing a well-known defence star of the Canadiens.

Terms Easy.

The new clubs desirous of securing these players have only to accept the terms laid down, which are not very stiff, in order to transfer the pair to their salary list.

The consensus of local opinion regarding the entry of the two new teams is that the league will go bigger than ever before. There is plenty of room for two clubs in Montreal, where hockey is a major sport, and the Boston entry will start with possibly more financial backing than any other team in the league. Charles Adams, the owner of the Beaneaters, is the proprietor of a chain of grocery stores in the Hub, and is well able to go the limit for his hobby. No expense will be spared to give the Americans a real team.

Last year the first string amateur team in Boston drew down over $150,000 in gate receipts for its home games. This is assurance that the game has a firm grasp on the fans, and as long as the pros do business at this rate, the steep expense incurred by other teams through the long jump to that city will make no material difference. The new schedule calling for three games a week at home means that the fans will be able to have all the hockey they want, but the short season and the love of the game should be plenty to keep the arena filled.

Owners Satisfied.

As far as can be ascertained, every club owner in the N. H. L. is satisfied with the entry of the new clubs. Manager Percy Thompson, of the local club, believes the league will be a better money proposition, and will be appreciated by the fans on account of it giving them more games. Leo Dandurand, of the Canadiens, is of the opinion that a club representing the English-speaking people of Montreal, will be a great hit and will go over big without threatening the interests of his Canadiens.

President Frank Calder will continue to head the league under a new five-year contract given him at the meeting on Sunday last. Mr. Calder has served efficiently since his election to office, and N. H. L. affairs have flourished under his regime, so it was with the unanimous consent of the delegates present at the meeting that he was offered the office for the term mentioned.

EPINARD TO RETURN HOME AFTER RACE AT LAUREL

Cincinnati, Ohio, Oct. 15.—Epinard, the French 4-year-old colt that finished second in the three international special races run at Belmont park, Aqueduct and Latonia, was on his way back east today. This time the son of Badajoz and Epine Blanche is shipped to Maryland to run in the $10,000 added Laurel Stakes next Saturday, which will be decided at one mile. Trainer Eugene Leigh intimated that the French champion would be shipped back home after his Maryland engagements are filled, unless some special event is arranged.

WESTERN TEAM STRONGER FOR BATTLE ON SATURDAY

WILL PLAY SATURDAY.

Mowrey is in football harness again, and is expected to add strength to the western team in this week's battle with St. Michaels here.

Mowrey and Savage Back in Lineup For St. Michaels Game.

EVEN IN WEIGHT

Mowrey and Savage will be back in the game for Western's great effort against St. Michaels, scheduled for Tecumseh park Saturday afternoon. These two additions and the way the Western players tackle their daily toil with the oval augur a bilious tinge to the green on Saturday.

The Purple and White will be fighting with their backs to the wall Saturday, and no team wearing the colors in several seasons has seemed to display the aggressive spirit that Fickley's men are showing this season. Before this year St. Mikes have generally been outweighed by Western teams, but they've made speed, trickiness and the results of splendid drilling tell. This year Western will be about even on poundage and, by casual observation of their drilling, even in strategy, and it should develop into one of the finest and closest rugby battles seen here in the intercollegiate campaigns.

Coach Fickley has apparently not made the mistake of trying to give his young charges too much football to digest in one season. He has relied on instilling the principles of straight football, with enough new plays to give his team the element of surprise and to instil in their play plenty of variety. What happens after the whistle blows is often as much of a discouraging surprise to the coach as it is to the fans. Teams get a wrong start, somebody has an off day, and there are the breaks in rugby just as well as there are in other sports, even if in less degree. The Westerners, however, showed plenty of poise last Saturday, and there is no reason to believe that the unexpected will disorganize them the day after tomorrow.

A band, parade and a raucous-voiced, peppy cheer section bringing up in the rear will be a preliminary to the game. The cheer section has been drilling almost as hard as the football team.

SOCCER KICK-OFFS

By LINESMAN

Montreal Standard: "According to a local U. S. immigration official, the question of admitting soccer players to that country is now being considered by Washington. We on this side of the line have no right to object to a man bettering his position, only the thoughts of visiting the United States coincide with the opening of their playing season, and before ours is over, causing great confusion here. Only professionalism can put a stop to it, and our own legislators might as well tumble to the fact at once. They may not like it in the west, and perhaps neither do we, but the present farce will continue if something on these lines is not done. The D.F.A. must move, and move quickly, for there will be a 1925 to contend with."

It was reported that "Whitie" McDonald, the former Hamilton player, who later signed for Ulsters, had turned down the offer made to him by the Bethlehem Steel club. It has been learned from a reliable source that McDonald is now in the United States, and that there was every likelihood of his coming to terms with the Bethlehem club.

The Canadian tour of the English Corinthians was not the success hoped for, and in its connection the following, taken from the London Express, will prove of interest.

"Canadians, according to a writer in a well-known Canadian sporting journal, are disappointed with the Corinthian football team.

"They are said to be complaining that instead of the real Corinthians, a team of schoolboys has masquerraded under the name of an historic organization.

"An official of the Corinthians said to a Daily Express representative:

"'Undoubtedly the team we sent over was a very medium side, steadied by only a few experienced men. But it must be remembered that for business reasons it was not possible for many of our best players to make the trip.'

"A Corinthian player, who is also a well-known international, said: 'The team was not capable of playing more than average varsity football. It was composed mostly of undergraduates and public school boys, with little or no experience in first-class football.'"

Both Corinthians and the D. F. A. are at fault. The Corinthians underestimated the playing strength of the Canadian teams, and the dominion body is to be blamed for not insisting on only first-class players being on the touring team. The tour was arranged in a very slipshod manner; of that there can be no doubt. It would have been much better if it had never taken place. It is a question if the Corinthians will ever again tour Canada.

Tom Muirhead, formerly of Glasgow Rangers, and now manager of the Bethlehem team, writes on what he calls the "American Menace":

"The best and only way to combat it is by revolutionizing the one-sided contract and rules at present in vogue in Scotland. An efficiency clause! Ye gods! What infamy and self-condemnation! The inefficiency commences in the board room. If a club signs a player for one year, they ought to carry their burden—if the matter of $750 or $1,000 can be called that. Yes, scrap this clause and substitute it with one that all players must work wherever it is possible. Does work impair a player's ability? Ask Alan Morton. Would Alan Morton have been any better than he is if he hadn't worked? He wouldn't."

In Muirhead's case there was no efficiency clause to hasten his steps to the United States. He left Scotland because Rangers objected to his taking up a traveller's appointment in a wine merchant's business. John Ballantyne did not find the inefficiency clause a reason for breaking faith with Partick Thistle; nor did William Patterson, the Dunfermline goalkeeper.

MORAVIANTOWN RACES DRAW CROWD OF 8,000

Attco Wins 2:15 Event in Three Straight Heats.

Special to The Advertiser.

Bothwell, Oct. 15.—A crowd of 8,000 people attended the opening of the Moravianton fall fair today. No accidents occurred in the nine the events, and a record day is looked for tomorrow. Results of the races were:

2:15 Class.

Attco	1	1	1
Castle Unko	2	2	2
William Brilo	3	3	3

2:50 Class.

Bacdilard	1	1	1
Louie Dale	2	2	2
Alice Dallre	3	3	3
Hal Darlan	4	4	4
Rance Ranter	5	5	5

Running Race.

Wonderful Girl, Try Boy, Jim Maclin, Jennie V., Nellie B., May Billy. (Race to be finished tomorrow.)

Starter—Roy Brothers.

Central Loses To Ingersoll

Local C. I. Show Better Game This Trip.

Special to The Advertiser.

Ingersoll, Oct. 15.—In the senior W. O. S. S. A. rugby series London Centrals were defeated by the I. C. I. squad this afternoon by a score of 14 to 0. The visitors presented a heavier and better balanced team than in the first game at London, but the I. C. I. were always aggressive, and made the most of every opportunity. The game was witnessed by many spectators, and keen excitement prevailed.

The teams:

London — Snap, McCallum; insides, L. Freele, H. Hoxeway; middles, C. Flannigan, E. Lettes; outsides, F. Adams, F. Boyd; flying wing, R. Beard; quarter, R. Johnson; halves, J. Screaton, J. Martin, J. White; subs, McCallum, Brown, Drew, Hales, Mills.

Ingersoll—Snap, M. Foster; insides, G. Nantel, J. Lee; middles, B. Leckie, C. Peters; outsides, J. Scott, J. Horton; flying wing, W. Murray; quarter, A. Horton; halves, C. George, C. Crellin, R. Williamson; subs, Hutt, McDermott, Fairbairn, Swallow, Thomas.

Referee—Dr. L. W. Staples; head lineman, Dr. W. W. Leckie.

Here's the Way to Heal Rupture

A Marvelous Self-Home-Treatment That Anyone Can Use On Any Rupture, Large or Small.

Costs Nothing to Try.

Ruptured people all over the country are amazed at the almost miraculous results of a simple Method for rupture that is being sent free to all who write for it. This remarkable Rupture System is one of the greatest blessings ever offered to ruptured men, women and children. It is being pronounced the most successful Method ever discovered, and makes the further use of trusses, appliances or supports unnecessary.

No matter how bad the rupture, how long you have had it, or how hard to hold; no matter how many kinds of trusses you have worn, let nothing prevent you from getting this FREE TEST TREATMENT. Whether you think you are past help or have a rupture as large as your fists, this marvelous System will so control it and keeps it up inside as to surprise you with its magic influence. It will so help to restore the parts where the rupture comes through that soon you will be as free to work at any occupation as though you had never been ruptured.

Thousands of persons who formerly suffered the tortures of old fashioned steel and spring trusses are now rejoicing in their freedom from the danger and discomfort of rupture.

You can have a free trial of this wonderful strengthening Treatment by merely sending your name and address to W. A. COLLINGS, Inc., 64 Collings Building, Watertown, N. Y. Send no money. The test is free.

Write now—today. It may save the wearing of a truss the rest of your life.—Advt.