That's It!

Armour's Solid Extract of Beef

(POTTED IN CANADA)

is the kind that is simply the natural Essence of Prime Beef—concentrated. It is not a manufactured article like many extracts and fluid beefs, made from extract bought on the open market without any knowledge of its purity, and mixed with salt, water and other ingredients. Beef in fluid form offers opportunity for adulteration without detection. This cannot be said of solid extract.

Write for free booklet, "CULINARY WRINKLES."

ARMOUR LIMITED - - Toronto

78 CANADIAN FACTORY—77 FRONT STREET EAST

District.

FLORENCE.

Miss Langford, of Thamesville, is the guest of the Misses Corbett.

Miss Pickett, of Bothwell, is spending a short time with her sister, Mrs. H. J. Jerome.

Born, on the 1st inst., to the wife of L. H. Scarlett, a daughter.

Miss Edna Low has gone to visit her sister at Merlin.

A. Peters is improving very nicely after a critical operation for appendicitis.

Mrs. Calderwood and children have returned, after a pleasant visit with relatives at Wallaceburg.

Mrs. E. Evans, of Thamesville, is spending the week with her parents, Mr. and Mrs. W. H. Tweed.

Mr. Clugston, who has had charge of the Presbyterian congregation here during the summer months, has returned to Knox College. Mr. McVitty will take his place here.

The Presbyterian W. F. M. S. held their thank offering meeting at the church last Tuesday evening. A good program was rendered, and a liberal free will collection was realized.

Mr. Fred Book, an old citizen of our village, passed away Sunday, after a few days' illness, at the age of 82 years. The funeral services were conducted at his late home by Rev. Mr. Sawyer, assisted by the resident minister. He leaves two daughters at home to mourn his loss.

The Baptist anniversary services were held on the 7th inst. Rev. Mr. Gunton, of Wallaceburg, preached excellent practical sermons both morning and evening. The church was tastefully decorated and the choir furnished special music for the occasion.

FREE TO YOU—MY SISTER

FREE TO YOU AND EVERY SISTER SUFFERING FROM WOMEN'S AILMENTS.

I am a woman.
I know woman's sufferings.
I have found the cure.

I will mail, **free** of any charge, my **home treatment** with full instructions to any sufferer from women's ailments. I want to tell **all** women about this cure—**you**, my reader, for yourself, your daughter, your mother, or your sister. I want to tell you how to cure yourselves at home without the help of a doctor. Men **cannot** understand women's sufferings. What we women know **from experience**, we know better than any doctor. **I know** that my home treatment is a safe and sure cure for **Leucorrhœa** or **Whitish discharges, Ulceration, Displacement** or **Falling** of the **Womb, Profuse, Scanty** or **Painful Periods, Uterine** or **Ovarian Tumors** or **Growths**, also **pains in the head; back and bowels, bearing down feelings, nervousness, creeping feeling up the spine, melancholy, desire to cry, hot flashes, weariness, kidney and bladder troubles** where caused by **weaknesses peculiar** to our sex.

I want to send you a **complete 10 days' treatment entirely free** to prove to you that you can cure yourself at home, easily, quickly and surely. Remember, that **it will cost you nothing** to give the treatment a complete trial; and if you should wish to continue, it will cost you only about 12 cents a week, or less than two cents a day. It will not interfere with your work or occupation. **Just send me your name and address**, tell me how you suffer, if you wish, and I will send you the treatment for your case, entirely free, in plain wrapper, by return mail. I will also send you **free of cost**, my book—"**WOMAN'S OWN MEDICAL ADVISER**" with explanatory illustrations showing why women suffer, and how they can easily cure themselves at home. Every woman should have it, and learn to **think for herself**. Then when the doctor says—"You must have an operation," you can decide for yourself. Thousands of women have cured themselves with my home remedy. It cures **all, old or young**. To **Mothers of Daughters**, I will explain a simple home treatment which speedily and effectually cures Leucorrhœa, Green Sickness and Painful or Irregular Menstruation in Young Ladies. Plumpness and health always result from its use.

Wherever you live, I can refer you to ladies of your own locality who know and will gladly tell any sufferer that this **Home Treatment** really **cures** all woman's diseases and makes women well, strong, plump and robust. **Just send me your address**, and the free ten days' treatment is yours, also the **book**. Write to-day, as you may not see this offer again. Address:

MRS. M. SUMMERS, Box H. 4 - - - - - WINDSOR, Ont.

JEANNETTE'S CREEK.

The Rev. Mr. Salton, of Charing Cross, conducted Methodist services here on Sunday, and preached a very eloquent sermon. The Rev. Dr. Hannon conducted Harvest Home services at Charing Cross.

Jeannette's Creek football boys intend to give a concert on Thursday evening, thw 18th inst, Thanksgiving night. There will be sure to be a crowded house, as the boys always give very enjoyable programs.

Miss Cora Atkinson spent Saturday and Sunday in Chatham, the guests of Miss Burns.

The first shipment of fish was made on Monday, when James Hamilton sent five boxes to New York.

Mrs. Jobson and son Adolphus, of Detroit, were guests of Mrs. Garbutt a few days last week.

Sixty-seven loads of sugar beets were loaded at the G. T. R. station here by one farmer last Friday.

W. Fullerton and C. Chittim were in Charing Cross last Saturday for the football match between Merlin and Charing Cross.

Miss Wemp and Miss Reva English, of Chatham, were guests of Miss Kontze on Saturday and Sunday.

Captain Joyce has returned from Hamilton and is at St. Luke's.

Mrs. Adair and family expect to leave for Owens, Alberta, next week, where Mr. Adair has a farm.

The harvest home services passed off very successfully. The church was appropriately and beautifully decorated. Mr. McArthur, of Chatham, assisted the Rev. Dr. Hannon in the services. The singing by the choir was especially pleasing and the choir received many compliments. The supper on Monday evening was well attended, the proceeds amounting to little over $20. Miss Reva English gave two well rendered recitations, which were very much enjoyed by the large audience present. Mr. Charles Chittim also gave two recitations in his usual pleasing style, which were heartily and deservedly applauded. The string band was also in attendance and was loudly applauded.

Miss Burns, of Chatham, is visiting Miss Atkinson this week.

Miss Myrtle Reynold is visiting her sister, Mrs. G. Smith.

Miss Margaret Smith left on Sunday for Toronto to resume her duties as teacher in Annesley Hall.

The Misses Kontze entertained a few friends on Friday evening.

Miss Dauphin, of Chatham, is a guest of Miss Maude Peck.

DIAMOND DYES
FOR
SUCCESSFUL HOME DYEING.
THE ONLY PERFECT DYES FOR COLORING
WOOL, SILK, COTTON
AND MIXED GOODS.
ASK FOR THE
CELEBRATED DIAMOND DYES.
REFUSE ALL SUBSTITUTES.

Now Is The Time
- - - To Advertise

SAN FRANCISCO'S HARBOR

Perhaps the Most Notable "Bottle" Harbor In the World.

Perhaps the most notable "bottle" harbor in the world is that at San Francisco. Here is a vast reach of water fifty-five miles long and in some parts twelve in width. Into this bay the tides of the Pacific flow through the famous Golden Gate. This is a strait about a mile in width in its narrowest part and very deep. The proud Californians look out over this serene expanse and tell you that here is anchorage for the combined navies of the world, which indeed seems a very mild statement of the case. Aside from the immensity of this harbor facility it is interesting to notice that California's two big rivers after traversing the great interior valley flow into this bay. Thus nature has furnished two serviceable water roads, leading from a most notable natural harbor into the very heart of a rich farming, mining and lumbering region. These rivers, the Sacramento and San Joaquin, are of the same commercial significance to California that the Hudson is to New York.

The harbor at San Francisco is the more noteworthy because it is the only one of first magnitude south of Puget sound. Between these points California presents to the orient an inhospitable cliff coast, only occasionally broken by a little beach or minor inlet. Little coasting steamers make landings, it is true, at several points along this grim front, but it is a matter of considerable hazard. In some places along this coast great cranes fixed upon the cliff hoist people and freight ashore in baskets. And the daring little skipper must even then keep one eye to windward lest a crashing storm drive in upon him and forever terminate his service on the sea. Thus it is that the two great harbors mentioned must for all time share a monopoly of the Pacific ocean commerce. One familiar with the Atlantic seaboard can parallel the situation by blotting out in his mind's eye all the ports between Savannah and Portland save only New York and between these in place of the numerous hospitable inlets substitute a scarcely broken sea cliff. He will then have the conditions before him which give to San Francisco its pre-eminence. —Walter J. Kenyon in St. Nicholas.

MEANING OF MOLES.

A mole on the right side of a man's forehead denotes wonderful luck; on the left side of a woman's forehead, gifts from the dead.

On the left side of a man's forehead a mole denotes a long term in prison; on the left side of a woman's forehead, two husbands and a life of exile.

A man with a mole in the middle of his forehead has a cruel mind. A woman with such a mole is foolish, idle and envious.

A mole on the neck in man or woman promises a long and happy life, wealth and fame.

A man with a mole on the left side of the upper lip rarely marries, and such a mole in the case of a woman denotes suffering.

On the right side of the upper lip a mole promises good to both sexes.

Simple Cure For Neuralgia.

Here is a simple method of curing facial neuralgia: If the neuralgia is on the right side of the face the left hand should be placed in a basin of water as hot as can be borne, or if neuralgia is in the left side of the face then the right hand should be placed in the hot water. It is asserted that in this way relief may be obtained in less than five minutes. The explanation is that the two nerves which have the greatest number of tactile nerve endings are the fifth and the median nerve. As the fibers of these two nerves cross any impulse conveyed to the left hand will affect the right side of the face or if applied to the right hand will affect the left side of the face. This is on account of the crossing of the cords. —Indian Review.

An Elastic Conscience.

"Here, my dear," said the husband, producing a roll of bills—"here is $40 I won playing poker over at Brown's last night. You may have it to buy that dress you wanted." Reluctantly the conscientious wife took the money, then said, with an expression of rigid rectitude: "I simply shudder at the thought of using money gained in such a way. Henry, promise me that after you have won enough for me to buy the hat to go with the dress you will never again touch those awful cards. I don't want my husband to become a gambler."—Judge.

Lunar Athletics.

The "man in the moon" must surely regard with amused contempt our much vaunted athletic records. A good terrestrial athlete could cover about 120 feet on the moon in a running broad jump, while leaping over the barn would be a very commonplace feat. He would find no difficulty in carrying six times as much and running six times as fast as he could on earth, all because the moon attracts bodies with but one-sixth of the force of the earth.

Both Alike.

The wife in the middle of the night was awakened by the loud snores of her husband. She endured the horrible racket as long as she could. Then, pinching the man sharply, she said: "Herbert, you'd make less noise if you kept your mouth shut."

Herbert, sleepy and surly, muttered: "So would you."

Replaced.

Mistress — Why, Bridget, what on earth are you doing with all the broken dishes on the shelf? Bridget — Sure, mum, yez towld me Oi wur to replace every one Oi broke.—London Answers.

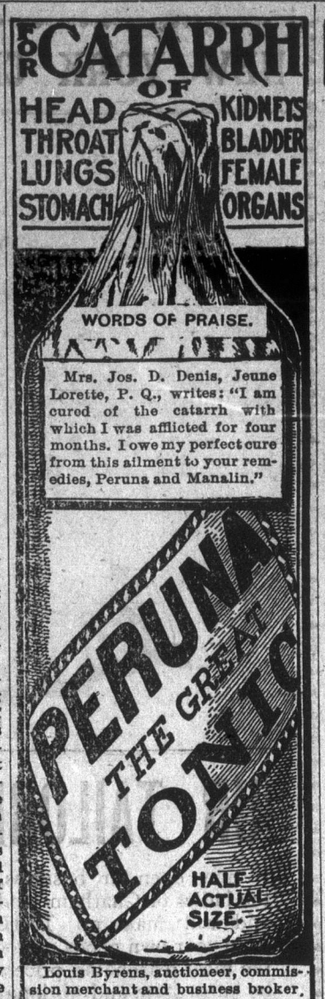

Louis Byrens, auctioneer, commission merchant and business broker, 433½ Richmond street, London, Ont., writes: "I suffered with chronic catarrh. After spending money for medicines and doctor bills, Peruna was recommended. After using it I found relief. I wish to convince others of the merits of your remedy."

Not a Barber Shop.

A Connecticut clergyman, says a writer in Lippincott's, while visiting friends once tucked his napkin into his collar to protect his clothing from the juice of the grape fruit at breakfast. He laughed as he did it and said it reminded him of a man he once knew who rushed into a restaurant and, seating himself at a table, proceeded to tuck his napkin under his chin. He then called a waiter and said, "Can I get luncheon here?"

"Yes," responded the waiter in a dignified manner, "but not a shampoo."

Some Little Excuse.

"What have you to say as to this charge that you kissed this girl?"

"I admit it, but there were extenuating circumstances."

"What were they?"

"She sat in my lap and threw her arms around my neck."

Terse.

First Ward Leader—Do you have any trouble keeping your voters in line? Second Ward Leader—Oh, no; a word to the guys is sufficient.

Trust to Nature.

A great many Americans, both men and women, are thin, pale and puny, with poor circulation, because they have ill-treated their stomachs by hasty eating or too much eating, by consuming alcoholic beverages, or by too close confinement to home, office or factory, and in consequence the stomach must be treated in a natural way before they can rectify their earlier mistakes. The muscles in many such people, in fact in every weary, thin and thin-blooded person, do their work with great difficulty. As a result fatigue comes early, is extreme and lasts long. The demand for nutritive aid is ahead of the supply. To insure perfect health every tissue, bone, nerve and muscle should take from the blood certain materials and return to it certain others. It is necessary to prepare the stomach for the work of taking up from the food what is necessary to make good, rich, red blood. We must go to Nature for the remedy. There were certain roots known to the Indians of this country before the advent of the whites which later came to the knowledge of the settlers and which are now growing rapidly in professional favor for the cure of obstinate stomach and liver troubles. These are found to be safe and yet certain in their cleansing and invigorating effect upon the stomach, liver and blood. These are: Golden Seal root, Queen's root, Stone root, Bloodroot, Mandrake root. Then there is Black Cherrybark. The medicinal principles residing in these native roots when extracted with glycerine as a solvent make the most reliable and efficient stomach tonic and liver invigorator, when combined in just the right proportions, as in Dr. Pierce's Golden Medical Discovery. Where there is bankrupt vitality—such as nervous exhaustion, bad nutrition—and thin blood, the body acquires vigor and the nerves, blood and all the tissues feel the favorable effect of this sovereign remedy.

Although some physicians have been aware of the high medicinal value of the above mentioned plants, yet few have used pure glycerine as a solvent and usually the doctors' prescriptions called for the ingredients in varying amounts, *with alcohol*.

The "Golden Medical Discovery" is a scientific preparation compounded of the glyceric extracts of the above mentioned vegetable ingredients and contains no alcohol or harmful habit-forming drugs.

For the table, get WINDSOR TABLE SALT. Every grain a perfect crystal. Absolutely pure, clean and never cakes.

CHURCHES

HOURS OF SERVICE.

The services in all the churches in the city are held at 11 a. m. and 7 p. m., except the following:—

Seventh Day Adventists—3 and 7.
Campbell A. M. E.—11 and 7.30.
St. Joseph's R. C.—8.30, 10.30, 7.30.
First Baptist—11 and 7.30.
Union A. M. E.—11 and 7.30.

NOTICE TO PASTORS.

Pastors and others who contribute news items to this department of Saturday's Planet will confer a favor by seeing to it that their "copy" reaches this office not later than Friday at 4 p. m. Matter received later than that hour cannot be guaranteed insertion.

INTERNATIONAL S. S. LESSON FOR TO-MORROW.

The Ten Virgins.—Matt. 25, 1.13.

Golden Text—"Watch, therefore, for ye know neither the day nor the hour wherein the Son of Man cometh."

Rev. 19, 7-9—"Let us rejoice and be exceeding glad, and let us give glory unto Him, for the marriage of the Lamb is come and His wife hath made herself ready; blessed are they that are bidden to the marriage supper of the Lamb." This is the time our Lord alludes to and illustrates in our lesson. Read the wedding customs of Syria. Night was their time to wed; then the bridegroom and his friends go to the house of the bride, and bring her with glad pomp to his own house, her future home. She is accompanied by her friends and invited guests, each with a lamp or torch, to the hall of feasting.

The above beautifully illustrates the point intended to be applied spiritually, and is fully covered in the passage—"Trim your lamps and be ready, for the Bridegroom comes."

CHURCH NOTES.

First Presbyterian.

Rev. A. H. MacGillivray, pastor.

The pastor will conduct the services and preach on both occasions to-morrow.

Anniversary services will be conducted on October 21st, by Rev. Beverly Ketchen, of Hamilton.

Sunday School and Bible Class at 3 p. m.

Regular weekly prayer meeting on Wednesday evening at 8.

Christ Church.

Choir practice to-night at 8.

Eighteenth Sunday after Trinity.

The Rev. Canon Downie, Rector of Port Stanley, will occupy the pulpit both morning and evening to-morrow.

Strangers are cordially invited to all the services. The sidesmen will gladly provide them with seats.

The Brotherhood of St. Andrew meets every Tuesday night at 7.30 in S. S. Hall.

Teachers' meeting every Monday night at 7.30.

Sunday School will be held to-morrow afternoon at 3 o'clock.

Holy Communion will be administered the first Sunday of each month at 11 o'clock a. m., and on the third Sunday at 8 o'clock.

St. Andrew's.

The pastor, Rev. Dr. J. R. Battisby, will conduct both services to-morrow.

Sunday School and Bible Class at 3 p. m.

Regular weekly prayer meeting on Wednesday evening at 8.

Thanksgiving service on Thursday at 11 a. m.

The sacrament of the Lord's Supper will be dispensed in connection with the morning service on October 28th.

Holy Trinity.

Eighteenth Sunday after Trinity.

The rector, Rev. J. W. Hodgins, will preach on both occasions to-morrow.

Sunday School and Bible Class at 3 p. m. to-morrow.

The W. A. will meet on Monday afternoon at 3 o'clock.

The Church Guild will meet on Monday evening at 8 o'clock.

Woman's Auxiliary on Thursday afternoon at 3.

Confirmation class on Friday night at 8 o'clock.

Choir practice on Tuesday and Saturday evenings at 7.30.

Holy communion on the first Sunday in the month at 11 a. m. and the third Sunday at 8 a. m.

Baptism any Sunday at 4 p. m. when previous notice has been given.

Park St. Methodist.

Rev. W. L. Rutledge, pastor.

The pastor will preach morning and evening. At 7 p. m. the usual service under the auspices of the Young Men's Club. Subject of sermon, "The Young Man and His Life Work." Singing led by a large choir of young men.

Christian fellowship meeting to-morrow morning at 10 o'clock, in S. S. Hall.

Regular weekly prayer service on Wednesday evening at 8.

Young Men's Club every Tuesday evening at 8, in S. S. Hall.

Epworth League on Friday evenevening at 8, in S. S. Hall.

Sunday School and Bible Class to-morrow at 3 p. m.

William St. Baptist.

The pastor, Rev. J. W. Hoyt, will conduct the services and preach on both occasions to-morrow. Evening subject, "The World's Bid for a Man,"—a sermon especially interesting and helpful for students and young people.

Baptism at close of evening service to-morrow.

Prayer meeting to-morrow morning at 10.

Sunday School and Bible Class at 3 p. m.

The B. Y. P. U. will meet on Monday evening at 8.

Regular weekly prayer meeting on Wednesday evening at 8.

Victoria Ave. Methodist.

Rev. F. E. Malott, B. A., B. D., pastor.

The pastor will preach on both occasions.

Classes meet to-morrow morning at 10 o'clock and 12 noon.

Sunday School and Bible Class at 3 p. m.

The Epworth League meets on Friday evening at 8.

Latter Day Saints.

Regular services at 11 a. m. and 7 p. m.

Religeo Society every Sunday evening at 8.15.

Sunday School to-morrow afternoon at 2 o'clock.

Prayer service to-morrow at 3 p. m.

Regular weekly prayer service on Wednesday evening at eight. Question box at the door.

Salvation Army.

Salvation Army, Union Depot — Knee drill at 7 a. m., meeting for promotion of holiness at 11 a. m., Christian fellowship meeting at 3 p. m., soul-winning service at 7.30 p. m. All services for citizens and soldiers.

Campbell A. M. E.

The pastor, Rev. Wm. Clark, will conduct the services and preach on both occasions to-morrow.

Sunday School will meet to-morrow at 3 p. m.

Union A. M. E.

Services will be held as usual to-morrow.

Sunday School will meet to-morrow afternoon at 2.30.

Regular weekly prayer meeting on Wednesday evening at 8.

First Baptist.

W. T. Nickerson, pastor.

Services will be held as usual to-morrow.

Sabbath School at 12.30.

Regular weekly prayer meeting on Wednesday evening at 8.

B. M. E.

Services will be held to-morrow at the usual hours.

A. U. M. P.

Services will be held as usual to-morrow, the pastor, Rev. C. M. Walker, preaching both morning and evening.

Regular weekly prayer meeting on Tuesday evening at 8.

Mt. Zion Baptist Church.

Rev. W. T. Nickerson, Pastor elect. Service at 11 a. m., and 8 p.m. Sunday School at 12.30.

B. O. T. SERIES

There are thousands of mothers throughout Canada who have no hesitation in saying that the good health enjoyed by their little ones is entirely due to the judicious use of Baby's Own Tablets. And there are many mothers who do not hesitate to say that at critical periods the Tablets have saved a baby life. Mrs. Wm. Fortin, St. Genevieve, Que., says: "I feel sure that Baby's Own Tablets saved my baby's life. When I first began giving them to him he was so badly constipated that the bowels could only be moved by injection, and he suffered terribly. After the first day I saw a marked change, and in less than a week the trouble was entirely removed, and he has since enjoyed the best of health." You can get Baby's Own Tablets from your druggist or by mail at 25 cents a box from The Dr. Williams' Medicine Co., Brockville, Ont.

Dogged Him.

The sagacity of a dog has brought to justice a man now awaiting execution for murder in Valencia jail. The owner of a dog was killed in a sudden quarrel, and his body was secretly buried by the murderer and his confederates. The dog witnessed the crime and the burial, and succeeded in escaping from the criminals.

The animal returned to his master's house, and by barking and running to the door induced the dead man's eldest son to follow. The dog made its way straight to the grave, and began scratching up the earth. The police were called and the body was unearthed.

The dog was still unsatisfied, and led the way, following a scent apparently, to a cafe in the town, where it sprang at the throat of a man seated at a table. The man was arrested and confessed to the murder of the dog's owner.—London Mail.

GRAY HAIR RESTORED To its original color by the use of DR. TREMAIN'S NATURAL HAIR RESTORATIVE.

This is not a Hair Dye and will not injure the scalp, as it is a Vegetable Compound and contains no Grease or Oil.

It will restore your hair to its natural color even though it has been gray for years.

We guarantee it in every case or money refunded. Ask your druggist for it or send direct to us.

Price One Dollar or Six Bottles for Five Express Prepaid.

THE TREMAIN SUPPLY CO., Dept. F 22 Buchanan St., Toronto.

Pale? Thin? How is it with the children these days? Have they plenty of grit, courage, strength? Or are they thin, pale, delicate? This reminds you of Ayer's Sarsaparilla. It does great things for children. It gives them a good appetite, improves their digestion, builds up their general health. Ask your doctor if he endorses this. We have no secrets! We publish the formulas of all our medicines! J. C. Ayer Co., Lowell, Mass.

MIDDLE ROAD.

The recent rains were just what were needed.

George Bennett exhibited a couple of loads of stock at Highgate Fair.

George Graham and his ditch gang are busy cleaning out their section on the Vail drain.

Mr. Thomas Bennett spent Sunday renewing old acquaintances on the Middle Road.

VINEGAR HILL.

Percy Marshall, who came from England when a lad, to Mr. G. H. Johnson's, has gone to St. Thomas, where he has secured a good position on the M. C. R.

Mr. R. Millns and Mr. B. Pardo spent Sunday at the latter's father's.

Miss Bernice Millns spent Sunday with Miss L. Hyslop.

Mrs. W. Lancaster has returned home from visiting her parents in Wardsville.

Mrs. Blewett and daughter Hazel have returned to Toronto, after a months' visit with friends in this neighborhood.

Misses Ronson and Hamlett and Mr. Ronson spent Sunday in South Harwich.

We are all glad to see Mr. and Mrs. Kennedy back to our church.

Mrs. A. Wilson and daughter recently visited Mrs. J. Clause.

Miss N. Campbell and Mr. C. Shel-

Minard's Liniment Cures Diphtheria.

don, of Blenheim, spent Sunday in the vicinity.

Mrs. and Miss Lawrence spent Monday in the neighborhood.

Tobacco harvesting is done here this season.

The heavy rains have done much good in this township.

There's no danger of Typhoid Fever as long as you drink

Sanitaris

THE MONARCH OF MINERAL WATERS

Bottled at the springs and warranted pure

AT ALL DEALERS

F. A. ROBERT, AGENT, CHATHAM.

TAXES.

Collector's Rolls, 1906, have been handed in to me, and I am now ready to receive taxes.

WM. RANNIE, Collector.

THRESHERS' SUPPLIES

Cylinder Oil
Engine Oil
Machine Oil
Cup Grease
Belt Dressing
Boiler Paint
Stack Paint
Waste

W. W SCANE.
Thames St. Phone 147
Foot of Victoria Ave.

BARGAIN!

For sale on easy terms, House and Lot, No. 117 Wellington St., next to Dr. Cornell's, known as the Wigzell homestead; also a few shares of Chatham Wagon Works Stock, and some Debentures and Stock of Reliance Loan Co.

Apply to

F. MARX

FIRE!
AND
GENERAL INSURANCE.
Lowest Rates, Prompt Settlements, First-Class Companies.
ARTHUR J. DUNN, 5th St., Next Harrison Hall. Phone 109.

BOOKBINDING.

Orders for Bookbinding should be left at this office. It is surprising how nice a volume can be made of those magazines, even though they are somewhat soiled from much handling. Books, Magazines or Periodicals bound or rebound in any style at very reasonable prices. Blank books, such as journals, ledgers, day books, with any kind of ruling, made to order. PLANET OFFICE, CHATHAM