

Department of Immigration and Colonization

CHINESE IMMIGRATION SERVICE

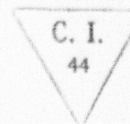

This is to certify that the party described below registered at this office pursuant to Section 18, Chinese Immigration Act, Chapter 38, 13-14 George V.

Registration No. 52419

Name Low Wan Yew

Otherwise known as _____

Address 32 Pender Street, W. Vancouver, B.C.
No. Street or P.O. Box Town or City Province

Present Occupation Labourer Age 32 Male Female

Married if (husband) if (wife) _____ in Canada give name and address. Also names and addresses of children, if in

Canada Nil

Born at Yun Hsi Pon Yue China
Village District Country

Originally admitted to Canada at the port of Victoria, B.C.

Ex. SS. Tamba Maru Date August 2nd, 1912.

Amount Head Tax Paid \$ 500.00 Is in possession of certificate C.I. 5 No. 72470
(C.I. 5, 23, 30 or 36)

Height: 5 feet 7 1/2 inches.

Facial Marks and Physical Peculiarities:—

Male right forehead.

Three pits left temple.

Mole right upper lip near nostril

Remarks:—

Vancouver file No. 40922
 Ottawa file No. _____
 Victoria file No. _____

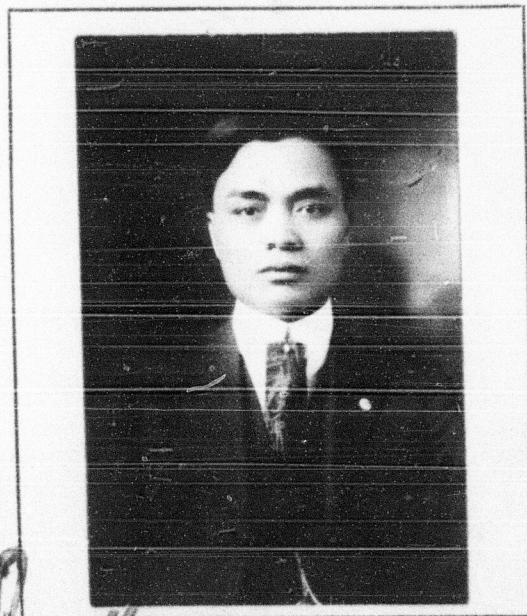

This is to certify that the party registering (is) (~~is not~~) the party whose photograph appears on the certificate above stated.

Signature of Registrar [Signature]

Title CONTROLLER OF CHINESE IMMIGRATION Place and date Vancouver 1924

This space for use of Department.

Arrival verified.
 C.I. 4 No. Viat. 42786
 C.I. No. _____
 Fyle No. _____
 Serial No. _____

CERTIFICATE C.I. 5 No. 72470
 ENDORSED June 28 1924
[Signature]