

Department of Immigration and Colonization

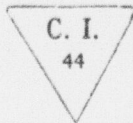

CHINESE IMMIGRATION SERVICE

This is to certify that the party described below registered at this office pursuant to Section 18, Chinese Immigration Act, Chapter 38, 13-14 George V.

23855

Registration No.

Name Wong Shue Wee

Otherwise known as

Address 1615 1/2 Government St. Victoria B.C.
No. Street or P.O. Box Town or City Province

Present Occupation Rest. Keeper Age 23 Male
~~Female~~

Single if (husband) in Canada give name and address. Also names and addresses of children, if in Canada.

Born at Nanaimo V.I. B.C. Canada
Village District Country

Originally admitted to Canada at the port of

Ex. SS. Date of Birth July 19th, 1901.

Amount Head Tax Paid \$ Is in possession of certificate C.I. No. (C.I. 5, 28, 30 or 36)

Height: 5 feet 5 1/2 inches.

Facial Marks and Physical Peculiarities:—

Scar above right ear.

Scar left eyelid.

Pit outer corner left eye.

Remarks:— Birth Certificate produced.

Birth registered at Nanaimo, B.C.

May 7th, 1920.

Father - Wong Wing Chut

Mother - Mar Shee.

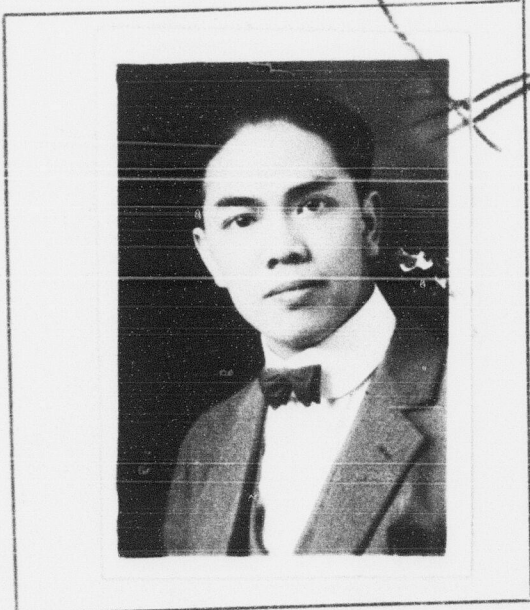

This is to certify that the party registering (is) (is not) the party whose photograph appears on the certificate above stated.
Birth Certificate.

CHECKED BY Sw

Signature of Registrar [Signature] VICTORIA, B.C.
Title _____ Place and date APR 4 1924

This space for use of Department.

Arrival verified.

C.I. 4 No.

C.I. No.

Fyle No.

23855
APR 8 1924
[Signature]
Controller of Chinese Immigration