PROVISIONAL MAP

92 P/11

CANADA

1:50,000

EDITION 1

CARTE PROVISOIRE

92 P/11

Refer to this map as: 92 P/11 EDITION 1 MCE SERIES A 721

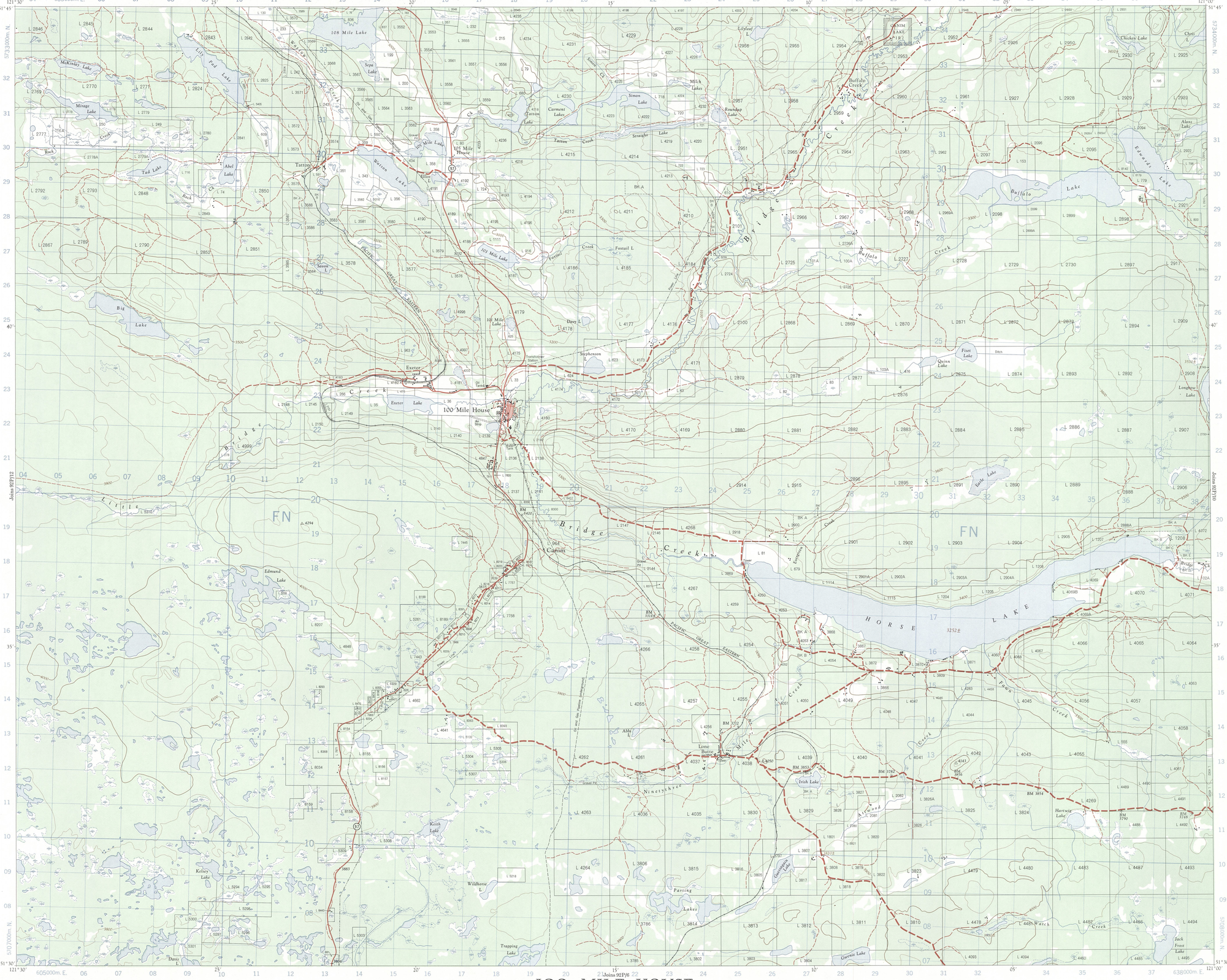

CONVERSION SCALE FOR ELEVATIONS

Feet 100 50 0 1000 2000 3000 4000 5000 6000 7000 8000 9000 10000

Metres 30 20 10 0 300 600 900 1200 1500 1800 2100 2400 2700 3000

T.N.

1° 22' E 24 Mils

22° 24' 398 Mils

North

Grid

Magnetic North

Use diagram only to obtain numerical values.
APPROXIMATE MEAN DECLINATION 1967
FOR CENTRE OF MAP
Annual change decreasing 3.4'

ONE THOUSAND METRE
UNIVERSAL TRANSVERSE MERCATOR GRID

GRID ZONE DESIGNATION	100,000 M. SQUARE IDENTIFICATION
10 U	FN

EXAMPLE OF METHOD USED TO GIVE A REFERENCE TO NEAREST 100 METRES

THE FOLLOWING GRID REFERENCE IS A SAMPLE ONLY AND DOES NOT REFER TO A POINT ON THIS MAP

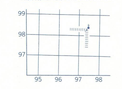

REFERENCE POINT	CHURCH (as above)
EASTING: Read number on grid line immediately to left of point	97
Estimate tenths of a square from this line eastward to point	5
	975
NORTHING: Read number on grid line immediately below point	98
Estimate tenths of a square from this line northward to point	4
	984

EXAMPLE MILITARY GRID REFERENCE 975984

(Nearest similar grid reference 100,000 metres (about 63 miles))

ZONE 10

Compiled, 1963, by the SURVEYS AND MAPPING BRANCH, DEPARTMENT OF LANDS, FORESTS AND WATER RESOURCES, BRITISH COLUMBIA, from aerial photographs taken in 1951. Field survey 1958. Culture check 1962. Produced by the SURVEYS AND MAPPING BRANCH, DEPARTMENT OF ENERGY, MINES AND RESOURCES. Printed 1968.

Copies may be obtained from the Map Distribution Office, Department of Energy, Mines and Resources, Ottawa.

McGILL UNIVERSITY
MAP COLLECTION
AUG 25 1969
GEOGRAPHY DEPARTMENT
MONTREAL

Roads:
hard surface, all weather ..... pavée, toute saison ..... more than 2 lanes / plus de 2 voies ..... 2 lanes / 2 voies
hard surface, all weather ..... pavée, toute saison ..... less than 2 lanes / moins de 2 voies
loose or stabilized surface, all weather ..... gravier aggloméré, toute saison ..... 2 lanes or more / 2 voies ou plus ..... less than 2 lanes / moins de 2 voies
loose surface, dry weather ..... de gravier, période sèche
cart track ..... de terre
trail or portage ..... sentier ou portage

100 MILE HOUSE

LILLOOET DISTRICT

BRITISH COLUMBIA

SCALE 1:50,000 ÉCHELLE

Miles 1 0 1 2 3 Miles

Metres 1000 500 0 1000 2000 3000 4000 Mètres

Yards 1000 500 0 1000 2000 3000 4000 Verges

CONTOUR INTERVAL 100 FEET
Elevations in Feet above Mean Sea Level
North American Datum 1927
Transverse Mercator Projection

Some names on this map are not yet official.
Corrections or additions are invited by the Surveys and Mapping Branch.

This Provisional Map is equivalent to a standard map in accuracy of content.

ÉQUIDISTANCE DES COURBES: 100 PIEDS
Élévations en pieds au-dessus du niveau moyen de la mer
Niveau de référence nord-américain 1927
Projection transverse de Mercator

Certains noms inscrits sur cette carte ne sont pas encore officiels. La Direction des levés et de la cartographie saurait gré au public de lui signaler corrections et additions.

Cette carte provisoire est l'équivalente d'une carte régulière au point de vue précision de l'information.

Rédigée en 1963, par la DIRECTION DES LEVÉS ET DE LA CARTOGRAPHIE, MINISTÈRE DES TERRES, FORÊTS ET RESSOURCES HYDRAULIQUES DE LA COLOMBIE-BRITANNIQUE, d'après des photographies aériennes prises en 1951. Levés sur le terrain en 1958. Vérification des ouvrages en 1962. Établie par la DIRECTION DES LEVÉS ET DE LA CARTOGRAPHIE, MINISTÈRE DE L'ÉNERGIE, DES MINES ET DES RESSOURCES. Imprimée en 1968.

Ces cartes sont en vente au Bureau de distribution des cartes, ministère de l'Énergie, des Mines et des Ressources, Ottawa.

SUPERSEDED
ÉDITION

92 P/11
EDITION 1