To the Trade

October 23rd.

Velvet Ribbons

Both In Satin and Plain Backs— All Widths

In Both Lines

Filling Letter Orders a Specialty.

JOHN MACDONALD & CO.

Wellington and Front Streets East, TORONTO.

CITY FUEL IS DELAYED.

Continued From Page 1.

other controllers were inclined to the opinion that a combination existed to prevent the city securing its fuel.

Is This the Best?

If the railroads centring in Toronto are not in this combination to harass the city, they are certainly unfortunate. For more than a week cars containing wood, purchased by the city, have stood in the yards of the G.T.R. in Toronto, according to verbal information received by Street Commissioner Jones. Yet this fuel has not been placed on the city side tracks. This is the work of a few minutes. Yet the railway officials assert they are doing the best they can. This would sound ridiculous if it were not serious. A prominent contractor who agreed to supply the city with so much coal says he has been blocked in his efforts to get his fuel by the machinations of the local fuel dealers. Certainly little enquiry would be required to place the responsibility for this action in restraint of trade. The City Council and the Board of Control have the power to ascertain where the blame for this outrageous condition lies. A cold snap to-morrow would see many Toronto families on the verge of freezing to death. In the meantime, there are cars of fuel on the local tracks, shipped to Toronto's civic fuel committee a week ago. These cars are still undelivered. Certainly it is silly for a great railroad company to claim that it is too busy to place these cars on the city side tracks!

What Does This Mean?

On the authority of a member of the City Council, it is said that a member of that body who is also a coal and wood dealer had drawn a resolution Monday calling on the Board of Control to rescind all fuel contracts. The resolution was drawn in the City Clerk's office, and the alderman who gave the information to The World asserts that he saw the resolution. He declares that the member who had the resolution drawn did not dare at the last minute to present the same to the Council.

PHOTOGRAPHING A COMET.

How the Astronomers of Harvard Caught the Latest.

Cambridge, Mass., Oct. 22.—Leading astronomers of Harvard are occupied just now in watching the course of Perrine's comet thru the heavens. Since the comet was discovered, in September, two large cameras have been constantly focused upon it. These cameras have been adjusted so that the comet has occupied virtually the same position on the exposed plates. One of the most successful photographs of the comet was obtained in this manner. Assistant King, who took it, found that at certain intervals a different adjustment was necessary to keep the comet exactly in the same spot. These adjustments were made by hand, and occasioned the jagged appearance of the star lines which were impressed upon the plate. The lines themselves were caused by the movement of the plate as it turned with the camera to follow the movement of the comet. The work of photographing Perrine at the present time is carried on for the main purpose of computing the comet's total light. This knowledge is being obtained by comparison with stars and by the use of the prism. A large eight-inch Draper telescope camera is chiefly used in the work.

Looks Fairly Well.

London, Oct. 22.—If the British government again refuses to remove the embargo against Canadian cattle, which, indeed, is only removable by act of parliament, it seems probable that the request of the Canadian government will be acceded to that the period within which Canadian cattle must be slaughtered after landing at Deptford and other ports will be extended from 10 days to a further period. Overwhelming evidence presented from Ottawa makes it impossible for the Board of Agriculture to longer maintain that any danger of disease from Canadian cattle exists. The urgent request from the Argentine government for the admission of Argentine cattle on an equal footing with Canadian will not likely be granted.

Tragedy After Romance.

Derby, Conn., Oct. 22.—Oscar R. Beers, a wealthy cattleman of Belvidere, Ill., and Mrs. Julia Gäde, a Derby boarding house keeper, were married last January. They went to Belvidere to live. When Mrs. Beers came to Derby for a month's visit her husband wrote her that life was unbearable without her. Next came strange telegrams indicating mental derangements, and to-day Mrs. Beers was notified that her husband had shot himself seriously. She is hurrying to Belvidere.

Mr. and Mrs. Beers were playmates in childhood; then lovers. A quarrel broke their engagement; each soon married, and death robbed each of a helpmeet. At the Pan-American Exposition they met unexpectedly and their marriage soon followed.

Fourth Flood of Year.

Keokuk, Ia., Oct. 22.—The fourth flood of this year overflowed the territory at the mouth of Skunk River to-day, putting 2000 acres under water. A heavy rainfall in Poweshiek and other counties on the upper Skunk River caused the rise, which was rapid. The water rose five inches in three hours to-day, and 10 inches in 10 hours, after the heaviest of the flood had arrived. There is considerable damage. The Des Moines River also has overflowed its banks for miles above the mouth for the third time, and the country bordering the Egyptian levee is overflowed.

HIS RESIGNATION ACCEPTED

Congregation of Jarvis Street Baptist Church Parts With Pastor With Regret.

REV. DR. THOMAS' FUTURE WORK

He Will Not Be Idle, But Will Devote His Time to Church in General.

The congregation of the Jarvis-street Baptist Church, at a special meetin held last night, accepted the resignation of their pastor, Rev. Dr. Thomas. The question of appointing a successor was not considered, and the church authorities say they have no man in view as yet. Dr. Thomas intends to devote himself in the future to work on behalf of the church thruout the province generaly.

Previous to the business meeting the usual weekly prayer meeting was held, which was attended by Dr. Thomas. He explained that he was not a sick man by any means, but the fact was that he was not as young as he once was; and said that Jarvis-street Church demanded the service of one in the prime of his manhood and power. For the last ten or twelve years, Dr. Thomas contended, things had not been so favorbale for the church. The congregation may not have noticed this, but the fatc remained that many members had moved to other parts of the city. However, he believed that the church had a bright and successful future before it, inasmuch as there were lines of work that had never been touched, but he did not feel equal to the responsibility.

Dr. Thomas' advice to the congregation was to secure the best possible man they could, and he asked them not to discuss the question of his resignation, as he had long since made up his mind on that point. He did not wish them, tho, to understand that he intended to lead an idle life. What he intended to do—and what he thought for years past was his duty to do—was to work for the good of the Church thruout the province generally.

At the business meeting J. G. Scott presided, and on motion of R. G. Roberts a resolution was passed accepting with regret Dr. Thomas' resignation, and expressing appreciation of his services and sorrow at his and Mrs. Thomas' departure.

NEW PORT FOR G.T.R.

Object in Acquiring the Vermont Central Now Disclosed.

New London, Conn., Oct. 22.—The Grand Trunk of Canada, which only recently acquired control of the Central Vermont, has matured plans for materially increasing its terminal facilities in this city. A new freight house and a freight shed 1200 feet long will be erected, and the wharfage facilities will be greatly enlarged. This is a preliminary step in the proposed policy of the Grand Trunk system in shipping thru this city a larger volume of freight from the West and Canada than ever before. The opinion here is that New London will get much of the Grand Trunk's business, which heretofore has gone via Portland. The Central Vermont operates already a line of small steamships to New York from this port.

DR. BATES DISAPPEARS AGAIN.

Just Found By Wife in London Hospital—Missing Once More.

London, Oct 22.—Dr. W. H. Bates, the New York physician who mysteriously disappeared seven weeks ago and was found by his wife in London, is understood to be again missing.

Dr. Bates seemed of perfectly sound mind when discovered in the London University Hospital last Friday, with the exception of a lapse of memory for a few weeks.

His wife took him to the Savoy Hotel, but, according to the story told by her to the American Embassy, the doctor disappeared again on Sunday morning.

He left a short note to his wife, couched in affectionate terms, but vague and disconnected. He said he was still very tired and was going away for a few days.

Since then his wife has not seen him.

I learned on inquiry at the house in Gower-street, where Dr. Bates had a room that he called there at 7.30 o'clock on Sunday morning and asked for water and towels. Shortly afterwards he left, apologizing profusely to the landlady for having called so early and saying he was going into the country.

Mrs. Bates is in great distress at her husband's second disappearance, tho when I saw her she refused to admit he had gone again.

For the last three days the searching has been without result.

Scholar Accuses Policeman.

New York, Oct. 22.—Dr. Paul Bronnle, editor of The Oriental and classical section of the Encyclopaedia Britannica, has appealed to the German Ambassador in Washington for redress for alleged wrongs at the hands of Patrolman Albert Smith of the Mercer-street Station, and Commission Partridge has the matter under consideration.

Dr. Bronnle says that Thursday last he was arrested without cause and locked up in the Mercer-street Station. The next day he was discharged in court, but when he returned to the police station for $40 and a pair of spectacles which he claimed the police took from him the officials denied all knowledge of his property.

Policeman Smith said last night that he was not afraid of an investigation. He said he found Dr. Bronnle helpless and incapable of caring for himself. When he arrested the doctor, Smith said, he resisted, and it required the assistance of two other officers to take him to the station.

Racing Death With Special.

Colorado Springs, Oct. 22.—William Erhart of New York arrived here here Sunday with his wife, intending to spend the winter for her health. To-day she swooned on the street, and her physician ordered her immediate removal to a lower altitude. Within an hour Mr. Erhart had chartered a special train over the Santa Fe, right of way was secured, and, with his wife, her doctor and five nurses, he is now speeding for a lower altitude in a race with death. They are en route to San Antonio.

Conductor Was Killed.

Three Rivers, Que., Oct. 22.—A conductor of a C.P.R. freight train named Lacasse was knocked off while standing on top of a car passing thru the bridge across the St. Maurice River, here, today, and fell under the train, and was killed.

Naval Cadets Beat Pennsy.

Annapolis, Md., Oct. 22.—In a hard-fought contest here to-day, the Naval Cadet football eleven defeated the University of Pennsylvania by a score of 10 to 6. Except during a portion of the first half the Middies played all around the Pennsylvanians.

What shrunk your woolens? Why did holes wear so soon? You used common soap.

SUNLIGHT SOAP REDUCES EXPENSE

Ask for the Octagon Bar. 225

TUNES THE ORGANS PLAY.

Mr. Tarte's Resignation as Commented Upon By the Press.

The present position of Mr. Tarte in Federal politics causes comment and speculation in all of the leading journals. The constitutionality of the ex-minister's recent conduct, in advocating protection, is treated from numerous views, as is also the manner in which the condition of affairs to-day can be looked upon from a political standpoint. Most of the journals pay tribute to Mr. Tarte's ability. In one of the government papers, the motives of the ex-minister are severely criticized, and it is suggested that, while the Premier and Minister of Finance were away, Mr. Tarte made a bold attempt to better his own political fortunes, and that one encouragement he had was the fact that Sir Wilfrid was ill in the Old Land. Other papers have words of praise for the ex-minister, but deplore the course events have taken. There is anxious speculation as to what will be the result of the resignation. Some Conservative papers are inclined to the belief that political expediency, rather than constitutional duty, had much to do with Sir Wilfrid Laurier's course. Ont of it all comes a broad hint that the present government is not friendly to a policy of protection for the Dominion.

The Toronto Globe emphasizes that constitutional considerations justify Mr. Tarte's retirement from the cabinet, and says the ex-minister has said that if he violated the constitution, the constitution must be changed. The Globe says: To find ammunition for their attacks, the opponents of the government went to the speeches of a minister who has no special duties in connection with the framing of the tariff. He now leaves, and takes with him any cause of dissension that may exist. The ministry is a unit on the tariff and on all other questions, and, if serious divisions should arise at any future time, the usual constitutional course will be followed. The tariff is not the only question in which the minister's utterances have embarrassed his colleagues. He has been in the habit of making promises and expounding policies, not sanctioned by the ministry, and involving heavy expenditures. If these had referred to his own department, he might have claimed a large liberty of speech in regard to them. But he has trespassed on the fields of other ministers in a manner which he would certainly have resented if others had interfered with the Department of Public Works. His Paris speeches, while their dangerous tendencies were grossly exaggerated, were injudicious, created illfeeling in this country, and added to the embarrassment of the government at a critical time. As a free lance, a journalist in politics, his course would not have been objectionable. But a minister is under a certain obligation to use care and reticence, which Mr. Tarte seems never to have recognized.

Toronto Telegram: An injustice was done to the greatness of Sir Wilfrid Laurier's position and to the quality of his usually fine character by the method of giving out the Tarte-Laurier letters. It was a petty trick to give out the letters in reversed order, with the effect of creating an impression that Sir Wilfrid Laurier's answer to Mr. Tarte's resignation was a demand for that resignation. The careful reader would finally discover that Mr. Tarte's resignation was dated Oct. 20, and that Sir Wilfrid's acknowledgement was dated Oct. 21. Yet the correspondence was given out in such a way as to lead the casual reader to believe that Sir Wilfrid Laurier's letter was a demand for Mr. Tarte's resignation, and that Mr. Tarte's letter was a compliance with that demand. There must have been design in such a glaring reversal of the true sequence of two historic letters. The letters should have been sent to the public in their true sequence, and the reversal of that sequence was an example of extremely small politics.

Hamilton Times: Mr. Tarte says in his letter to the Premier that his personal relations with most of his colleagues have been pleasant and cordial, which makes it more difficult to understand why he should have treated them with contempt. We very much regret the occurrence, for we confess to a decided liking for Mr. Tarte. He was a fighter from 'way back, and one could not help admiring his courage. He had progressive ideas with regard to the development of the country, recognizing the need for increased transportation facilities to handle the ever-enlarging products of the Northwest. Not since the time of Hon. Alexander Mackenzie has there been so capable a Minister of Public Works.

Hamilton Herald: It is too soon yet to estimate the effects of Mr. Tarte's removal from the Laurier cabinet. Much will depend upon the attitude of the humiliated minister, and his attitude will depend upon the action and utterances of his former colleagues and their supporters. By a display of triumph and enmity, they may goad him into active hostility, and if that be the outcome of the quarrel, Mr. Tarte has it in his power to do a lot of mischief to the Liberal party. He is fiery, egotistical and aggressive, and if the free-trade Liberals "rub it in," he will certainly show fight.

Toronto Mail and Empire: The significance of the ejection of Mr. Tarte lies in the fact that we have with it a slight repudiation of the policy he has been advocating. This is the first time that the government has frankly announced where it stands, and its declaration is so emphatic that no man can misunderstand it.

Ottawa Free Press, government organ, says that, while the resignation of Mr. Tarte was inevitable owing to the force of the opinion of the majority of the cabinet, the loss of so zealous, energetic and public-spirited a minister is to be regretted. Mr. Tarte, it says, has been punished perhaps for an excess of zeal, but will have public sympathy.

The Toronto News says: It may be good business and good politics for Sir Wilfrid to urge a constitutional duty as an excuse for getting rid of a troublesome minister, but it would have been fairer and more honest if he had urged no reason at all, or have given the real reason—political expediency.

The Ottawa correspondent of The Globe says: The ex-minister could have had only one object in view, and that was to force the hands of his colleagues, a most disloyal proceeding. This view is supported by the statement made by a friend of Mr. Tarte, who said recently: "Mr. Tarte is tired of urging his views upon his colleagues and has determined to arouse public opinion." Mr. Tarte was within his rights in addressing himself to public opinion as an individual, but not as a minister. His resignation should have preceded the commencement of the crusade upon which he embarked.

The Ottawa Citizen invites Mr. Tarte to join the Conservative ranks. It argues that his retirement will be injurious to the Liberal party, and declares: "Whether he resorts to the slower and less satisfactory method of instituting a third party or the more effective and decisive action of allying himself with the Conservatives, with whose views he is practically in accord, the result will be the same."

The local organ of Sir William Mulock throws hard rocks at Mr. Tarte, stating that no person need be surprised that the resignation was called for by the Premier. The paper admits that protectionist views were not new to Mr. Tarte, but asks why he took the particular time he did to avow them. "If he desired the government to adopt a higher tariff, this was not the way to win over his leader and his colleagues. If he wanted to promote the cause of high protection, and had no other aim, there was no such haste necessary as he showed in storming the country while the Premier and the Minister of Finance were away. The conclusion is unavoidable that he did it because they were away. He seized the opportunity afforded by their absence to make a bold attempt to better his own political fortunes. But how did he hope to do this? The report came across the ocean that Sir Wilfrid Laurier was a sick man, seeking and needing the best medical advice that he could get. Did Mr. Tarte, thinking Sir Wilfrid's retirement was imminent, seek to work up a force in his own interest that would make him premier, or put the Liberal party out of office?" In conclusion the paper says: "His weakness is that he cannot content himself in a secondary role. He is one of those strangely constituted men to whom the worst trial would be obscurity. He has now again done something that throws him into strong relief before the public, and he anticipates a period of exciting thrills and dramatic situations. In these he finds the joys of living." In another column the paper says, after a eulogy of Sir Wilfrid Laurier, that the time having come for showing who is master of the administration, the country will now be able to see who it is.

Brantford Expositor: The Tarte incident is closed, at least so far as that gentleman's cabinet position is concerned. But it is certain the last has not been heard of the issues which he has raised. The Expositor would be sorry to see a return made to the old N.P., and it does not think the country desires an ysuch return, but it would be equally sorry to see the present Liberal government follow the precedent set by Mr. Mackenzie prior to 1878, and take a stern and unalterable stand on certain econmic prioncicples without due regard being had to present or future industrial conditions.

Woodstock Sentinel-Review: The Sentinel-Review very much regrets parting company with Mr. Tarte. He is an able and interesting man, but his eccentricities have often dismayed his best friends. After having defended Mr. Tarte against the attacks, and often against the calumnies, of his political opponents during these years, we do not feel like using hard words just now. His recent utterances could only have one effect so long as he was in the government—the division and ruination of the Liberal party.

Hamilton Spectator: Sir Wilfrid Laurier is afraid of Tarte and his protection program. He has told Mr. Tarte that the governmnet has not yet decided upon its fiscal policy. That is, of course, in order to give himself and his cabinet of opportunists opportunity to pretend for protection if it found that the country demands it. But Sir Wilfrid will not be permitted to forget, and the country will not forget, that he forced Mr. Tarte out of the cabinet because of the protectionist doctrines of the ex-minister. That is a declaration against protection. The government has taken the stand against a higher tariff, and it will be held to that position. Protectionists have no faith in a government which refuses to make the best of the great natural advantages this country possesses. The government has taken its stand; the people will take theirs.

The Guelph Mercury says: He has been a hard man to get along with, and only Sir Wilfrid's tact and patience, and the Premier's loyalty to the man who had so greatly aided him in Quebec, have prevented trouble ere this.

New Catholic Diocese.

Ottawa, Oct. 22.—In all probability, a new Catholic diocese will be established in Newer Ontario, within a very few years. A priest, discussing the subject recently, said that the influx of settlers into the far-reaching district and the difficulty presented in traveling were two strong arguments in favor of such a move. Newer Ontario is now part of the Diocese of Peterboro, and is in charge of Bishop O'Connor, whose headquarters are in the Electric Town. His Lordship makes regular annual trips thru the district, much of which has to be traversed by canoe and on foot. If a new diocese were formed, Mattawa would probably be chosen as headquarters.

GLENGARRY FOREVER

Angus MacMillan, Over Eighty Years of Age, a New Man Again—He Tells His Own Story.

Over 80 years of age, but hale and hearty, and with good health beaming from every feature, Angus MacMillan of Lagran is a splendid sample of the men Glengarry produces. To look at him one would imagine that all through life his lines had fallen in pleasant places, and that sorrows and ills had touched him with a light hand, indeed. But Mr. MacMillan has had his share of trouble, too.

"Yes, I am over 80 years of age," he says, in telling his story, "and I am in as good health as a man could ask. But that is only for the last few months. Before that I suffered with Dyspepsia for more than 20 years. You know what that means—the pain, the restlessness and all that.

"Then I commenced taking Dodd's Dyspepsia Tablets, when, after using the Tablets for two days, all pain and uneasiness left me entirely, at least so far, for I am still using them.

"I am a new man. I have great reason to be thankful for all the good Dodd's Dyspepsia Tablets have done for me."

That is what Dodd's Dyspepsia Tablets did for Angus MacMillan. They cured his Dyspepsia and made him feel young again. Dodd's Dyspepsia Tablets are doing the same thing for others every day. Why carry that pain and weariness and sense of hopeless discomfort? That's Dyspepsia, and Dodd's Dyspepsia Tablets will cure it.

GREETED DEATH WITH MOZART.

Warned by Presentiment Old Organist Plays His Own Requiem.

Trenton, Oct. 22.—Unfailing was the remarkable presentiment of death that came to aged John Demmer, organist for 30 years at the cathedral here. Heeding the premonition, he had called for and received the sacraments of the church. He was sitting at the organ in his room, where he had practised for years, when his white-crowned head dropped on his chest and his hand fell from the keys, leaving unfinished the strains of the requiem he was playing.

The presentiment came to Demmer last Friday and he told several persons that he would die before the close of the next day. After Father Kilullan had administered the last rites, the old organist said to him:

"Father, for 30 years I played the organ in the Cathedral. You are the only priest who has graced its altar who has not heard my music. While I have not sat at my organ since I left the hospital last spring, I am going to do so now."

Demmer crossed the room wearily to the old-fashioned organ and touched the keys with infinite tenderness. Then he paused, and Father Kilullan heard him murmur:

"It is for you, father, I am going to play."

The old man began Mozart's "Last Requiem." His eyes were cast upward as he played. The priest approached softly and stood by his side. True was the touch of the old organist, and Father Kilullan, with bowed head, was awed by the solemn music.

The requiem was half finished when the organist's hand dropped from the keys and his head fell forward. Father Kilullen knelt by his side and supported him. Paralysis had stricken the old musician. Assistance was summoned, and he was carried to his bed. Five hours later he died.

RUSSIA SEEKS NEW HOLD.

Czar Moves for Closer Relations With Afghanistan.

London, Oct. 22.—An important announcement appears in The Times to the effect that the British government recently received a communication from the Russian government proposing that relations of a non political character should be established between Russia and Afghanistan in regard to frontier matters.

England Delays Decision.

The British government replied that it would be impossible to consider any change in the existing arrangements without a more precise explanation.

Russia has not yet answered this intimation, which mentions the understanding by which Afghanistan is outside the sphere of Russian influence.

Explanation That is Desired.

The precise explanation required is in regard to the method Russia desires to adopt for the exchange of communication between the frontier officials, the limitations to be placed on them, and the means for insuring that these limitations will be observed.

The foregoing information will be officially made public to-day in an answer in parliament by Viscount Cranborne, Under Secretary of the Foreign Office, in reply to a question to be asked by W. H. King.

Important to Europe.

This latest instance of Russia's initiative will be considered by Europe as a matter of the first magnitude. That such a proposal would emanate some day from St. Petersburg Foreign Office has long been foreseen, but the actual existing conditions along the Afghanistan frontier, which are believed to be now unusually quiet, make the choice of this time for the momentous step most significant.

Russia Will Not Rest on Refusal.

Whatever developments follow (and it is certain that Russia will not rest upon the bare rejection of her proposal) there will fulfill the deliberate policy which the Czar's government, having in view the position in which the British Empire finds itself, has now decided to launch before the world.

It is to be noted, however, that negotiations might have been continued in secret by the respective Foreign Offices but for the English Cabinet's decision to make the situation public.

BIG FIRE IN BUFFALO.

Freight Shed of the Union Steamboat Co. Burned to Ground.

Buffalo, Oct. 22.—Fire to-night destroyed the freight shed of the Union Steamboat Company on the Marine Slip, near the foot of Michigan-street. One of the big Lehigh Valley propellers, which was unloading grain at the Marine elevator, directly opposite the sheds, was pulled away from the dock with her upper works ablaze, and it was with great difficulty that other vessels succeeded in escaping the flames, which swept across the slip, and to the opposite side of Buffalo River. A downpour of rain, which began soon after the fire started, probably saved a disastrous conflagration along the water front. The freight sheds were about 400 feet long, and extended from Buffalo Creek to the end of the Marine Slip. Fortunately the propeller Tioga, which sailed today, almost emptied the sheds of freight. The total loss is estimated at $75,000.

SENT FREE TO MEN.

Free Trial Package of This New Discovery Mailed to Every Man Sending Name and Address—Quickly Restores Strength and Vigor.

Free trial packages of a most remarkable remedy are being mailed to all who will write the State Medical Institute. They

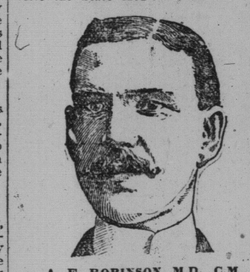

A. E. ROBINSON, M.D., C.M., Medical Director.

cured so many men who had battled for years against the mental and physical suffering of lost manhood, that the institute has decided to distribute free trial packages to all who write. It is a home treatment, and all men who suffer with any form of sexual weakness, resulting from youthful folly, premature loss of strength and memory, weak back, varicocele, or emaciation of parts, can now cure themselves at home.

The remedy has a peculiarly grateful effect of warmth, and seems to act direct to the desired location, giving strength and development just where it is needed. It cures all the ills and troubles that come from years of misuse of the natural functions, and has been an absolute success in all cases. A request to the State Medical Institute, 1136 Elektron Building, Fort Wayne, Ind., stating that you desire one of their free trial packages, will be complied with promptly. The Institute is desirous of reaching that great class of men who are unable to leave home to be treated, and the free sample will enable them to see how easy it is to be cured of sexual weakness when the proper remedies are employed. The Institute makes no restrictions. Any man who writes will be sent a free sample, carefully sealed in a plain package, so that its recipient need have no fear of embarrassment or publicity. Readers are requested to write without delay.

Score's

TO DRESS WELL

Is more the result of good judgment and taste than mere lavish use of money. Our stock has been selected in the leading markets of the world with the greatest regard for quality and taste. We can suit the most fastidious.

OVERCOATS (SPECIAL) FROM $22.00 TO $26.00

R. SCORE & SON,

Tailors and Haberdashers. 77 King Street West

N. B.—Large consignment of English Shirts just arrived—very latest styles.

Fairweather's

"MEN ONLY"

—Hats
—Raincoats
—Umbrellas
—Three indispensable comforts in a man's wearing apparel for these dull October days—and here's the store to sell you the best of them and guarantee you satisfaction — stylish and exclusive blocks in new fall Derbies and soft hats... 2.00 to 5.00
—Raincoats in the newest patterns — extra quality goods.... 11.00 to 18.00
—Umbrellas — all prices between ..... 1.00 and 12.00

84 YONGE STREET 86

Weston's Home-Made Bread

The Great Family Favorite

Nothing quite as good.

Phone Main 329.

MODEL BAKERY CO. (LIMITED) TORONTO.

New Dainty Jewelry for Christmas. Call and SEE it.

JAS. D. BAILEY

Jewelry Parlors Janes Building, KING AND YONGE Elevator.—M 2063

MONEY TO LOAN

If you want to borrow money on household goods pianos, organs, horses and wagons, call and see us. We will advance you any amount from $10 up same day as you apply for it. Money can be paid in full at any time, or in six or twelve monthly payments to suit borrower. We have an entirely new plan of lending. Call and get our terms. Phone—Main 4233.

The Toronto Security Co "LOANS."

Room 10, Lawlor Building, 6 King St. W

Don't Get Typhoid Fever

Drink Distilled Water. It is free from the germs and microbes that abound in city water.

5 GALLONS, 40c. DELIVERED

J. J. McLaughlin, Chemtis

Our pianos are the companions of the greatest musicians in the world on their Canadian tours.

HEINTZMAN & CO., 115-117 King Street West, Toronto.

The fact that those who once try EAST KENT Ale or Stout are afterwards permanent customers of ours is in itself a strong argument why you should have a trial order sent to your house. T. H. George, Sole Agent, 709 Yonge Street, Phone North 100.

USED HOOK ON HIS OPPONENT

Serious Early Morning Altercation on West King Street.

Thomas Tomlinson and Joseph Glass came to blows on West King-street shortly after midnight this morning, and the former was at a considerable disadvantage when Glass drew an ugly-looking hook from his pocket, and attempted to use it. Tomlinson, however, floored his opponent with a blow in the face, and then, it is alleged, followed up the attack with a kick.

Policeman Lillburn arrested Glass and Tomlinson, who ran away, was caught at York-street by Policemen Dan Robinson and McDermott. Both men bore evidence of the encounter. After they had been taken to the Emergency Hospital, where their wounds were dressed, they were locked up. Tomlinson lives at 300 Berkeley-street, and Glass at Norway.

Sneak Thieves on Beverley Street.

The home of Bouchette Henderson, at 185 Beverley-street, has been visited twice by sneak thieves within a month. On Tuesday night an overcoat, a diamond pin and a pair of gloves were carried off. On the previous occasion the thieves got a pair of opera glasses and an umbrella. Mr. Henderson thinks that the police protection in that district is not sufficient.

As an after-dinner smoke, Grandas Cigars give the greatest satisfaction. They have the aroma that smokers appreciate.

DR. W. H. GRAHAM Late of 196 King St. West

No. 1 Clarence Square, corner Spadina Avenue, Toronto Canada, treats Chronic Diseases and makes a specialty of Skin Diseases, as Pimples, Ulcers, etc.

Private Diseases, as Impotency, Sterility, Varicocele Nervous Debility, etc. the result of youthful folly and excess, Gleet and Stricture of Long Standing, treated by galvanism, the only method without pain and all bad after effects.

Diseases of Women—Painful, profuse or suppressed menstruation, ulceration, leucorrhœa and all displacements of the womb.

Office Hours—9 a.m. to 8 p.m. Sundays 1 to 3 p.m. 134

THE ROBERT **SIMPSON** COMPANY, LIMITED

Directors: J. W. Flavelle, A. E. Ames, H. H. Fudger—Oct. 26rd

Store closes DAILY at 5.30 p.m.

A Great Bargain in Men's Suits.

You may pick as nice a Sunday Suit out of this lot for to-morrow as ever you'd want. Nice blue worsteds, serges and color-mixed tweeds—4.95 the price—10.00 to 7.50 the value. We told you of this cloth before. It was over-sponged, you remember. The cloth lost something of its immaculate finish according to expert eyes. You won't need to bother about that, however, for only a clothing man can detect a case of over-sponging, and as a matter of simple fact the cloth itself is unharmed. So if you want a Suit at a fraction of its value come first thing to-morrow.

100 Men's Fall and Winter Suits, consisting of navy blue worsted finished serges, in single and double-breasted style, also greenish fawn, grey and brown Canadian and English tweeds in neat checks and mixtures, in single-breasted style only, lined with strong farmer's satin and thoroughly tailored, sizes 34-44, regular 7.50, 8.50 and 10.00, Friday..... **4.95**

100 only Men's Heavy Winter Overcoats, made from fine dark grey cheviot finished tweed and navy blue and black beavers, single-breasted Chesterfield style with good durable Italian cloth linings and velvet collars, strongly sewn and sp endid fitting, sizes 34-44, reg. 6.50, 7.50 and 8.00, Friday **4.95**

50 only Boys' Beaver and Oxford Grey Cheviot Winter Overcoats, made in three-quarter full box back style, made with neat velvet collar and lined with good durable Italian cloth, sizes 26-33, regular 4.00 and 4.50, Friday..... **3.49**

75 Boys' 2-Piece Suits, consisting of navy blue serges, light fawn homespuns and dark brown and grey Canadian tweeds, made in double-breasted and single-breasted styles, nicely plaited, a few military with brass buttons, well lined and trimmed, perfect fitting, sizes 22-28, reg. 2.50, 3.00, 3.50, 3.75, Friday **1.98**

Now Here's a Hat Bargain

33 dozen Men's, Young Men's and a few Boys' Stiff and Soft Hats. This quantity we were fortunate enough to purchase at a great reduction from the regular prices. They are all new fall shapes and fine quality fur felt, sizes 6¾ to 7⅞, colors, black, brown, fawn and greys, you usually pay 2.00 for the same hats, buying in the regular way, but to clear the whole lot out quickly we will sell them Friday morning, your choice ..... **.89**
(See Yonge St. Window)

15 doz. Children's Soft Crown Tam o'Shanters, in navy blue felt and melton cloth, named and fancy bands, reg. price 35c, Friday **.19**

80 only Boys' Turban Shape Hats, in fine imported English felt, colors black, navy and brown, reg. price 50c, Friday..... **.15**

1.50 Horse Blankets for 1.00.

400 Extra Heavy Quality Horse Blankets, in kersey and jute lined, full standard size, kersey, in plain, navy and fawn, extra strong straps and buckles, bound edges, regular value $1.35 and $1.50 each, Friday, special $1.00

Bargains in Umbrellas.

Men's and Women's Umbrellas, horn handles on men's and Dresden ivory and fancy metal handles on the women's, the covers are best Austrian cloth, and warranted to wear, all are on the best tubular steel frames, regular $1.00, Friday ..... .75

Bargains in Men's Furnishings.

200 Men's English Flannelette Shirts, good, solid material, in neat colored stripes, made with reversible collars, strongly sewn and perfect fitting, sizes 14 to 17, regular price 50c, on sale Friday at ..... .35
(Yonge-street Window.)

240 Men's Fancy Striped Merino Underwear, Shirts and Drawers, fine elastic rib cuffs and ankles, in tan ground, with fancy stripes, nice medium weight, sizes small, medium and large, regular 39c, on sale Friday at ..... .25

140 Men's White Cotton Laundried Shirts, made open front, also open front and back, solid linen bosom and bands, reinforced and continuous facings, short bosoms, well finished, perfect fitting, sizes 14 to 18, regular price $1.00, Friday, to clear at ..... .59

200 Fine Silk Neckties, made from fine quality silks, in flowing ends, four-in-hands, strings and bows, also knots, neat, stylish patterns and proper shapes, regular price up to 50c, on sale Friday at..... .18

150 Men's Black Sateen Shirts, made with collar attached, well sewn and finished, also men's striped Galatea shirts, navy and white stripe, with collar, good strong goods for working shirts, sizes 14 to 17, regular 50c, on sale Friday at ..... .39

Bargains in Men's Gloves.

Men's Fine Tan and Brown Mocha Gloves, with pure wool fleece lining, pique sewn, dome fasteners, Paris point backs, regular $1.00 glove, special Friday, per pair ..... .59

Men's Heavy Black Leather Working Mitts, with or without first finger, tufted knitted wool lining and wrist faced, with warranted hog skin, also heavy mule skin mitts, with or without first finger, heavy knitted wool lining and wrists, regular 50c and 65c, special Friday, per pair..... .35

75c. Office Files 29c.

'02 only Files, suitable for office or household use, complete with board, arch, cover and index; this file was made to sell at 75c each, to clear the lot we will sell them Friday for ..... .29

A Bargain in Books.

750 Books, by Pemberton, Ford, Oliphant, Crockett, Hope, Thanet, Munro, etc., in all twenty authors to choose; these books are bound in neat cloth, with colored ink stampings and printed on heavy paper from good type, special for Friday ..... .10

Three Big Furniture Economies.

10 only Bedroom Suites, solid oak, golden finish, neatly hand carved large 3-drawer bureau, with double-shaped tops, 20 x 28-inch bevel plate mirrors, large washstand, bedstead 4 feet 2 inches wide, regular price $19.75, Friday $14.90

18 only Hall Racks, hardwood, golden oak finish, 6 feet 8 inches high, fitted with plate mirror and 4 brass hat and coat hooks, with umbrella holder and brass drip pan, suitable for small halls or vestibules, regular price $4.50, Friday $3.25

200 Dining-Room Chairs, hardwood, golden finish, shaped wood seats, with fancy embossed carved high backs, brace arms, regular price $1.00, Friday..... .73

Friday Curtain Section Savings.

116 pairs of Nottingham Lace Curtains, 3 1-2 yards long, 50 to 60 inches wide, white and ivory, regular value up to $1.25, Friday bargain price ..... .88

137 pairs of Nottingham Lace Curtains, 3 and 3 1-2 yards long, white and ivory, regular value 75c and $1.00 per pair, Friday bargain price ..... .58

418 yards of Tapestry Furniture Covering, 50 inches wide, colors green, blue, terra, rose, Nile, reseda, brown and red, regular up to 65c, Friday bargain price, per yard ..... .48

302 Window Shades, 3 x 6 feet, mounted on spring rollers, trimmed with soutache lace, colors cream and green, complete with tassel, regular up to 65c, Friday bargain price ..... .38

780 yards of Nottingham Sash Nets, single and double borders, regular value 10c, Friday's bargain price, per yard 7

Carpet Store Program Friday.

$1.00 English Brussels Carpet, 68

762 yards English Brussels Carpet, with 5-8 borders to match, a good range of patterns to choose from, good value at 75c and $1.00 Friday ..... .68

40c Union Carpet for 27c.

500 yards Union Carpet, 36 inches wide, all good reversible patterns, suitable for bedrooms, halls, etc., a full range of colorings to choose from, regular value 40c, Friday ..... .27

40c Oilcloth for 27c.

1462 yards Extra Quality Oilcloth in all widths up to 2 1-2 yards wide, in floral, block and tile patterns, in light and dark shades, well seasoned, suitable for kitchens, halls, etc., regular 40c, Friday ..... .27

5.00 Suit Cases 3.95

30 Grain Leather Suit Cases, steel frame, brass lock and trimmings, good handle, linen lined, size 22 inches, regular $5.00, Friday bargain $3.95

Sale of Men's Boots

We announce to-day the commencement of an important event in the Men's Balcony—a sale of a large special purchase of Boots. They are all in patent leathers and suitable for the present season. Values run from 3.50 to 5.00. We secured a large clearing consignment of these Boots direct from their manufacturer and are able to offer our customers very great concessions indeed. Come in to-morrow and select a pair while choice is at its widest.

600 pairs of Men's Patent Calf, Patent Colt and Enamel Calf Laced Boots, in all sizes from 6 to 10, and made by the Goodyear welt process on lasts that are new and up to date, and every pair are good value at the prices at which they regularly are sold—3.50, 4.50 and 5.