NEW ADVERTISEMENTS.

A. B. Warburton...Mid-Summer Races
J. B. Macdonald & Co.....All Wool
Beer Bros.....Presents
W. H. Croskill.....Shorthand
F. de St. C. Brecken....Mail Contracts
A. O. H.....Picnic
Johnston & Johnston.....Condition Powders.
The Examiner Pub. Co.....Stoddards Views.

LOCAL AND OTHER ITEMS

THE summer time table of the P. E. I. Railway went into operation on Friday.

THE provincial convention of the A. O. H. of New Brunswick will open at Milltown on the 14th inst.

SUMMERSIDE people are endeavoring to get the town council to have the town lighted by electricity.

THE closing exercises of St. Dunstan's College will take place in the Dyceum on the evening of the 22nd inst.

MESSRS. George Carter & Co's advertisement of turnip seed which is crowded out of this issue will appear next week.

BETWEEN $300 & $400 were stolen from the safe of the Cumberland Coal Company at Springhill, N. S. one night last week.

THE body of the boy Darrach who was drowned up the West River some time ago was found on the shore Wednesday by his brother.

Two more Whitewayites, Dr. Tait and Wm. Parme, members for Burin, were on Monday unseated and disqualified by Judge Little.

FULL particulars concerning the pilgrimage to St. Anne de Beaupre, on the 25th inst., will appear next week. The fare for the round trip is $5.

THE steamer Thames arrived here from Montreal Saturday evening. She is a vessel of 1684 tons. N. B. & M. Rattenbury are her agents in this city.

A MAN named Joseph Gallant was drowned at Fifteen Point on Friday. He, accompanied by Joseph Wedge, went out to his boat to prevent her from going adrift. She upset. Wedge was saved.

MR. THOMAS HOWLETT, Vice-Principal of Queen Square School, has tendered his resignation, the same to take effect on the 30th inst. Mr. Howlett, we understand, intends studying medicine.

THREE more Whiteway men have been politically decapitated. Thursday Judge Winter rendered his decision in the St. John's west election case, unseating and disqualifying for corrupt practices Messrs. Morris, Furlong and Tessier.

JOHN MCKINNON of Rocky Point who has been serving a sentence in Dorchester Penitentiary for arson has become insane. He was brought here from the Penitentiary by Warden Foster on Saturday and placed in Falconwood Asylum.

WEDNESDAY afternoon a horse belonging to Mr. William Sellers, butcher, took fright on Kent St, and ran away. After kicking the front out of the cart he slipped and fell at the corner of Kent and Weymouth Sts., and in falling broke his neck.

THE St. John's Telegram, the organ of the Whiteway party has another libel suit on its hands. Having charged Premier Goodridge with immoral conduct he promptly instituted suit for libel. He considers his good name to have been injured to the extent of $20,000.

A ST. MARTIN'S correspondent writes the St. John Sun as follows: James Ross of eastern St. Martins on Wednesday, May 9th, ploughed and made ready for this year's crop one half acre of ground. He is 103 years old and enjoying the blessings of good health.

MR. David Reid, of Victoria Cross, says the Patriot, received a pair of pigs of the improved Yorkshire breed, also a boar of the Tamworth breed, by Thursday's express, from Ontario. These pigs are from the best herds in the Dominion and are all purebred, registered stock.

THE house of David McKenzie, farmer, of Pembroke, N. B., caught fire Thursday night when all the family were asleep. When McKenzie woke up he found the house in flames and barely succeeded in getting his wife out of a window in time to save her life. One of the children was burned to death.

CHARLES FORBET, lighthouse keeper at Gaskarth Point, C. B., and his wife both died very suddenly on Thursday from eating some poisonous plant. They were working in the vegetable garden in the morning and dug up a plant resembling parsnip which they ate, and died in great agony a few hours later.

CHARLES Sterling, the man whom we reported in our last issue to have been arrested in St. John, N. B, on the charge of obtaining goods under false pretences from Carvell Bros. of this city, has been released from custody. He made explanations to Messrs. Carvell which they deemed satisfactory and secured his freedom.

BY reference to another column it will be seen that Messrs. Peake Bros. & Co., of this city have been appointed agents here for the Dominion Coal Company. Messrs. Peake Bros. have a large assortment of various kinds of coal in stock and are prepared to sell at the lowest possible figure. We wish the firm success in their new line of business.

DIVISION No. 1. Ancient Order of Hibernians of this city are making elaborate preparations for their grand Picnic to be held at St. Dunstan's College on the 21st inst. The committee having the matter in hand are enthusiastic and energetic and intend leaving nothing undone that would tend to make the affair enjoyable. All who wish to spend a pleasant time should be sure to attend the Hibernian's outing.

THE commencement exercises of Prince of Wales College and Normal School will take place at the Masonic Opera House, on the evening of Friday, the 8th June, at 8 o'clock. Essays will be read and choruses and quartettes sung by the students, under the direction of Mr. Earle. An address to the graduates will be delivered by the Rev. Edward Walker, D. D., Rollo Bay. An admission fee of ten cents will be charged to defray expenses.

MR. Artemas Robertson, of Glenfinnan, P. E. I., now residing at Taunton, Mass., has been offered $25,000 for the right in the United States of an Electric Radiator for heating street cars. He retains control for Canada, but may yet sell out that privilege also for a good sum as he holds another invention which will soon be made public. Mr. Robertson is another successful Islander abroad. A Charlottetonian has an interest in the business.

FIRST communion was given, in St. Dunstan's Cathedral, at the half past seven Mass, Sunday, to about one hundred and fifty boys and girls. Father Reid celebrated the mass. About one hundred and sixty persons were confirmed at three o'clock in the afternoon by His Lordship Bishop McDonald. P. Blake Esq., and Miss Lantry acted as sponsors. Father McAulay preached an eloquent sermon suitable to the occasion.

DO YOU REMEMBER

our free distribution of Japanese Boxes last fall? If not do not miss this opportunity of getting a handsome and serviceable HARDWOOD YARDSTICK. We have only 1000 to distribute so lose no time in securing one. We distribute them absolutely **FREE** with every purchase of a Jacket, Cape, Rubber Cloak, Ulster, Dolman, Trimmed Hat or Bonnet, or material for a Dress.

DIRECTIONS:

Cut out the following coupon and after your purchase present it to the clerk who waited on you, when you will receive FREE of charge this valuable and useful article.

HERALD COUPON.

On presentation of this Coupon and complying with the conditions, the bearer is entitled to one of our Souvenir Yardsticks.

BEER BROS.

Space does not admit of a list of our low prices, but we are meeting competition not by tall talk but by the lowest prices ever quoted by us. In fact every counter and every shelf is filled with goods that deserve your immediate attention unless you have more money than you know what to do with.

BEER BROS.

THE POPULAR STORE.

To Have the Best Horses

in your neighborhood means that you must have a good one. So many horse keepers are now using Peel's Compound Condition Food that to be in the swim you ought to use it too. It puts a horse in good condition and keeps him that way. We have testimonials from numbers of our best known horsemen which we would like to show you. Peel's Food is done up in bags containing 12½ lbs, which sell at $1.00, making it the cheapest, as well as the best, in the market. Each bag guaranteed. Call or write for circular giving full particulars.

JOHNSON & JOHNSON.

SOLE AGENTS FOR P. E. ISLAND.

Cor. Kent & Prince Streets. Cor. Queen & Richmond Streets.

DR. J. F. Murray's Dental Parlors were filled to overflowing yesterday afternoon with people anxious to have Dr. J. D. Maher remove their superfluous teeth by the famous Hale Method. The method is a painless one and those on whom it was used found getting their teeth pulled by no means an excruciating operation. The method is an excellent one and much approved of by all on whom it was tried.

THE steamer Florida arrived here from Boston about 12.00 o'clock Thursday night with a general cargo and the following passengers: Mrs. M. E. McPhee, Mrs. G. E. Full, Joseph Stringer and wife, John Musick, Miss A. Mackenzie, Mr. P. Morrison, Miss C. Morrison, Miss Mary Ogden, Miss J. Macqueen, Miss S. Douglass, Miss Mary McDuffie, Mrs J. McCallum, John Stewart. See left on return about half past eight Friday evening with a cargo and the following passengers:—Mrs. John Moore, Mr. and Mrs. E. Blackburn, Mrs Luby, Miss Annie Grant, Miss Annie McKenna, Mrs George Carver, Miss Lena Carver, Geo Whitman, John D Gillis, Jos A McKenzie, Richard Grant, Philip Kennedy, E. W. McFadyen, Victoria Young, Elsie McKinnon, Mrs Stewart, Miss K McAdam, Miss May Coffin.

Sporting Notes.

Yale intends sending an athletic team to England to compete with Oxford sometime in July.

Gaudaur has challenged Thos. Sullivan to row for the championship of England and $2,000 a side over the Thames course about the first week in September.

In the Martin bicycle road race at Buffalo, N. Y. Callahan broke the world's record for the distance (25 miles). His time was 1 hour 10 minutes 37 seconds.

The Vigilant, winner of the America cup, left New York Friday for England. Barring accidents she will engage in between 25 and 30 races in English waters.

The world's bicycle record for 1-8 mile, standing start, was clipped one-fifth of a second at Stockton, Cal., last week, by R. F. Linge, of San Francisco. Time 16 2-5 seconds.

Steinitz has challenged Lasker, the present chess champion to another match on the same conditions as the last one, but not to take place later than the first of December next.

Two new inventions were shown at the Buffalo Driving Park last week. One is a pneumatic boot for horses that interfere, and the other is a raw hide shoe. The latter is lighter than aluminum, and will be tried upon Fantasy. The shoes are for use on horses almost perfectly gaited.

F. de C. Davies and W. W. Moore, of this city, race this afternoon from New Perth to Southport, for the long distance bicycle championship of the Island, and the silver cup now held by the former. The distance is 22 miles. The race is the outcome of a statement which appeared in print saying that Moore had covered the distance in 2 hours. Davies questioned his ability to do the trick, and after a brief struggle, in which printers' ink was the weapon, they decided to settle the question on their machines. They start from New Perth at four o'clock and are expected to arrive at Southport about six.

SIR:—I notice that the Editor of L'Impartial is inclined to be sceptical and doubts very much that any signature is genuine. It looks very bad, to say the least, on his part to be suspicious without reason. Would it be, perchance, that he has the nasty habit of writing anonymous letters for his own journal and that he would accuse you of doing the same? However it be L'Impartial struck wide of the mark this time, and if he will only comply with the French Inspector's request and publish the real name of "Instituteur Acadien" and "Thomas" I on my part will accomodate him with my name and thus prove conclusively that I am in reality an

ACADIAN EX-TEACHER.

Do you feel the first muttering of indigestion? Don't wait for it to become chronic. Use K. D. C. K. D. C. Company Ltd. New Glasgow, N. S., Canada, or 127 State St. Boston, Mass.

A demonstration against the house of lords was held at Glasgow, Sunday. A great procession of trades unions, liberal associations and Irish bodies marched through the principal streets. A mass meeting was held on Glasgow green, and speeches were made from six different platforms.

Don't selfishly deprive your friend of cheerful company by remaining a dull gloomy dyspeptic. Restore your spirits by using K. D. C. the King of Dyspepsia Cures. It conquers every time.

BIRTH.

At 514 Pantaleon Street, Montreal on May 2nd, to the wife of Mr. J. W. M. Wallace, a son.

DIED.

At his residence, Brighton, on the 2nd of June, William Weeks, Esq., in the 73rd year of his age.

At Cardigan Head, on May 26th, Catherine, beloved wife of Murdoch Nicholson, aged 40 years, leaving a husband and four children to mourn their loss.

At Boston, Mass., on the 11th May, Elizabeth Pethick, wife of James Mills, and daughter of the late William Pethick, Esq., Cornwall, P. E. I., aged 66 years, leaving one daughter to mourn her loss.

At Elliot Vale on April 28th, of inflamation, Elizabeth, the beloved daughter of Richard and Mary Gill, in the 22nd year of her age. Deceased taught school in her own district for about eight months previous to her death, and by her kind and amiable disposition endeared herself to all. She leaves a sorrowing father and mother, five brothers, three sisters and a large circle of friends to mourn her loss. May her soul rest in peace.

Dr. Fowler's Extract of Wild Strawberry cures diarrhœa, dysentery, cramps, colic, cholera morbus, cholera infantum, and all looseness of the bowels. Never travel without it. Price 35 cents.

Gentlemen—I have used your Yellow Oil and have found it unequalled for burns, sprains, scalds, rheumatism croup and colds. All who use it recommend it.

Mrs. Hight,
Montreal, Que.

Dr. Low's Worm Syrup cures and removes worms of all kinds in children or adults. Price 25 c. Sold by all dealers.

PECULIAR TO ITSELF.

So eminently successful has Hood's Sarsaparilla been that many leading citizens from all over the United States furnish testimonials of cures which seem almost miraculous. Hood's Sarsaparilla is not an accident, but the ripe fruit of industry and study. It possesses merit "peculiar to itself."

It is claimed that the strongest animal in the world live on a vegetable diet.

Travellers assert that a sheep, when lying down, weighs more than when standing up.

A German statistician figures that in 3000 years there will be one man to every 220 women.

A Dutch paper publishes the following ad from a disconsolate wife: "Adolphus—Return to your Matilda. The piano has been sold.

Local and Special News.

Minard's Liniment for Rheumatism.

K. D. C. restores the stomach to healthy action.

Minard's Liniment, Lumberman's Friend.

HOOD'S CURES.

In saying that Hood's Sarsaparilla cures, its proprietors make no idle or extravagant claim. The advertising of Hood's Sarsaparilla is always within the bounds of reason, because it is true; it always appeals to the sober, common sense of thinking people, and it is always fully substantiated by endorsements, which in the financial world, would be accepted without a moment's hesitation.

Read the testimonials published in Behalf of Hood's Sarsaparilla, all from reliable, grateful people

Paper spindles for yarn spinning are now used as a substitute for those of steel.

OPEN AN DAY.

It is given to every physician, the formula of Scott's Emulsion being no secret; but no successful imitation has ever been offered to the public. Only years of experience and study can produce the best.

Do you cough? Hawker's Tolu and Wild Cherry Balsam is a sure Cough cure.

Bolata, a new discovery in the forests of Surinam. is a substitute gor the rapidly disappearing india rubber and guttapercha.

Children with weak eyes, sore ears, or any form of scrofula, cured by Ayer's Sarsaparilla.

The work of gathering pebbles on the French seashore is a goverment monopoly.

That taint of scrofula in your blood can be wholly eradicated by Ayer's Sarsaparilla.

There are now 4,000 more Hebrews in Jerusalem than there were fifty years ago.

If the hair is falling out and turning gray, the glands of the skin need stimulating and color-food, and the best remedy and stimulant is Hall's Hair Renewer.

A domesticated sea gull, owned by Mr. Frank Russel, of Cheboygan, Wis., runs around the farm with a batch of chickens which it hatched.

I cured a horse of the mange with MINARD'S LINIMENT.
Christopher Saunders,
Dalhousie.

cured a horse, badly torn by a pitch fork, with MINARD'S LINIMENT.
Edward Linlief
St. Peters, C. B.

I cured a horse of a bad swelling with MINARD'S LINIMENT.
Thos. W. Payne,
Bathurst, N. B.

There are several factories in India and one, at least, in Europe, that at Mannheim, Germany, where butter is made from cocoanuts.

CERTIFICATE OF ANALYSIS.

Laboratory of Dr. R. Bryce Gemmel, Consulting and Analytical Chemist, 228 Boylston Street, Boston, Mass.

I hereby certify that I have carefully examined the sample of K. D. C. submitted by the K. D. C., Ltd., Feb. 19 1893, and have been unable to detect any objectionable or injurious ingridients therein. It is a compound prepared from pure drugs, and it is my opinion that, if properly administered it will give ready relief to sufferers from the different forms of the disease for which it is intended. It is a perfectly safe remedy.

Respectfully,
R. Bryce-Gemmel,
"Late Analyist Surgeon's hall," Edinburgh, Scotland,

Artificial ice was first manufactured by the use of chemical mixtures in 1783.

Bad Blood causes blotches, boils, pimples abscesses, ulcers, scrofula, etc. Burdock Blood Bitters cures bad blood in any form from a common pimple to the worst scrofula sore.

Burdock Blood Bitters cures all diseases of the blood from a common pimple to the worst scrofulous sores or ulcers. Skin diseases, boils, blotches and all blood humors cannot resist its healing powers,

For Cholera Morbus, cholera infantum, cramps, colic, diarrhœa, dysentery, and summer complaint. Dr. Fowler's Extract of Wild Strawberry is a promp, safe and sure cure that has been a popular favorite for over 40 years.

Purify the blood, tone the nerves, and give strength to the weakened organs and body by taking Hood's Sarsaparilla now.

New Mexico sand storms have almost buried several ancient Indian towns.

CH'TOWN PRICES, MAY. 29

Beef (quarter) per lb	$0.05	to $0.6½
Beef (small) per lb	0 05	to 0.10
Butter, (fresh)	0.23	to 0 25
Butter (tub)	0.20	to 0.21
Celery, per bunch	0.06	to 0.10
Chickens	0.35	to 0.40
Cabbage, per head	0.02	to 0 05
Carrots	0.25	to 0.30
Calf skins (trimmed)	0.06	to 0.00
Ducks, per pair	0.50	to 0.60
Eggs, per doz	0.08	to 0.10
Flour, per cwt	1.90	to 0.00
Fowls, per pair	0.50	to 0.55
Ham, per lb	0.15	to 0.16
Hay, per 100 lbs	0.65	to 0.75
Hides	0.1½	to 0.2½
Lard	0.14	to 0.16
Lamb skins	0.25	to 0.30
Mutton, per lb	0.06	to 0.08
Mutton, carcass	0.05	to 0.06
Mangles	0 16	to 0.18
Oatmeal (black oats) per cwt	2 40	to 2.50
Oatmeal (white oats) per cwt	3.00	to 0.00
Oats	0.35	to 0.36
Pork, carcass	0.5½	to 0.5½
Potatoes	0.25	to 0.30
Sheep pelts	0.40	to 0.45
Straw (per load)	1.50	to 2.00
Turnips	0.13	to 0.14

THE MOST SUCCESSFUL REMEDY FOR MAN OR BEAST.

Certain in its effects and never blisters. Read proofs below:

KENDALL'S SPAVIN CURE

RICHMOND, P.Q., N.Y., Jan. 15, 1894.

Dr. B. J. KENDALL Co.

Gentlemen—I bought a splendid bay horse some time ago with a Spavin. I got him for $30. I used Kendall's Spavin Cure. The Spavin is gone now and I have been offered $100 for the same horse. I only had him nine weeks, so I got $30 for using $2 worth of Kendall's Spavin Cure.

Yours truly, W. S. MARSHE.

KENDALL'S SPAVIN CURE

BERLIN, MICH., Dec. 16, 1893.

Dr. B. J. KENDALL Co.

Sirs—I have used your Kendall's Spavin Cure with good success for Curbs on two horses and it is the best Liniment I have ever used.

Yours truly, AUGUST FREDERICK.

Price $1 per Bottle.

For Sale by all Druggists, or address

Dr. B. J. KENDALL COMPANY, ENOSBURGH FALLS, VT.

Mr. Herman Hicks
Of Rochester, N. Y.

Deaf for a Year

Caused by

Catarrh in the Head

Catarrh is a CONSTITUTIONAL disease, and requires a CONSTITUTIONAL REMEDY like Hood's Sarsaparilla to cure it. Read:

"Three years ago, as a result of catarrh, I entirely lost my hearing and was deaf for more than a year. I tried various things to cure it, and had several physicians attempt it, but no improvement was apparent. I could distinguish no sound. I was intending putting myself under the care of a specialist when some one suggested that possibly Hood's Sarsaparilla would do me some good. I began taking it without the expectation of any lasting help. To my surprise and great joy I found when I had taken three bottles that my hearing was returning. I kept on till I had taken three more. It is now over a year and I can hear perfectly well. I am troubled but very little with the catarrh. I consider this a remarkable case, and cordially recommend

Hood's Sarsaparilla

to all who have catarrh." HERMAN HICKS, 30 Carter Street, Rochester, N. Y.

HOOD'S PILLS are purely vegetable, and do not purge, pain or gripe. Sold by all druggists.

D'FOWLER'S EXT. OF WILD STRAWBERRY

CURES

COLIC
CHOLERA
CHOLERA-MORBUS
DIARRHOEA
DYSENTERY

AND ALL SUMMER COMPLAINTS OF CHILDREN or ADULTS

Price 35 CTS

BEWARE OF IMITATIONS

Short & Penmanship.

FOR A SHORT TIME ONLY the undersigned will give to those taking up his shorthand course by mail (costing only $6 in advance, including text book, etc.) a free course in Penmanship by mail according to the "Muscular Movement" by means of which a rapid and beautiful hand-writing can be acquired. Fee refunded in 3 month's time, if progress is not satisfactory. Write to

W. H. CROSKILL,
Stenographer, Charlottetown.

June 4th, 1894—tf

A. O. H.

BRIN GO BRAGH

PICNIC

ST. DUNSTAN'S COLLEGE,

—ON—

Thursday, June 21st.

The Ancient Order of Hibernians will hold a grand picnic at St. Dunstan's College on Thursday, 21st June.

Tickets will be issued at one first-class fare from all points on the P. E. I. Railway to Ch'thwn, good for return next day.

The steamer Jacques Cartier will leave Brush Wharf at the usual hour, calling at intermediate wharves. Return Tickets will be issued at half fare. (Steamer will be detained at Charlottetown to give parties ample time to attend picnic.)

An excursion steamer will also leave Cape Tormentine on the morning of the Picnic.

The Society will march in uniform from their hall on Queen Street at ten o'clock, headed by St. Dunstan's College Band.

Liberal Prizes will be offered for the following games: Foot, Sack, and Hurdle Races, also Putting the Heavy Hammer and climbing the greasy pole. Dancing booths will be erected, and first-class Refreshments will be served on the grounds.

Prof. Cosgrove with his museum will be in attendance. Other games suitable on such occasions will be provided. The committee in charge will spare no pains to make this the best picnic of the season.

Admission to the grounds—adults 15 cents; children 10 cents.

RICHARD GRANT,
Secretary of Committee.

Ch'town, June 6, 1894.

His Dyspepsia Cured.

MR. GEO. READ.

DEAR SIRS,—I write you to say that for some time I had been suffering from acute indigestion or dyspepsia, and of course felt very great inconvenience from same in my general business. I thereupon decided to try Burdock Blood Bitters, and after taking two bottles I found I was quite another man, for

B. B. B. CURED ME.

I have also used it for my wife and family, and have found it the best thing they can take, and from past experience I have every pleasure in strongly recommending B. B. B. to all my friends.

I write you because I think that it should be generally known what B.B.B. can accomplish in cases of indigestion.

GEORGE READ, Sherbrooke, Que.

A MUSICAL VOICE.

The nasal twang produced by Catarrh gives a disagreeable sound to the voice. But Catarrh is also accompanied by even more unpleasant results such as offensive breath, headache, nausea, deafness, etc. Sufferers from Catarrh will find in Hawker's Catarrh Cures a perfect and positive cure, restoring the organs to their natural healthy condition and removing all disagreeable symptoms. Sold everywhere. Only 25 cents.

Two hundred new batteries of artillery are shortly to be added to the Russian army, which will increase the number of field pieces by 1,600.

STODDARD'S

Photographs.

of famous places all over the world in portfolios containing sixteen pictures, each 8x11 inches in size.

A sample portfolio will be sent, post free, for ten cents in stamps or silver. Address

THE EXAMINER PUB. CO.,
Charlottetown.

21

WEEKS & CO.

HAVE RECEIVED THEIR IMMENSE

NEW SPRING STOCK.

DRESS GOODS,

Mantles, Jackets, Capes

MILLINERY,

GENTS FURNISHINGS

We invite all to visit our store and see our immense new stock. We want you as our customers, and will sell lower than any other house in Charlottetown.

W. A. Weeks & Co

Wholesale & Retail.

Next to Beer & Goff's

MAIL CONTRACT!

TENDERS addressed to the Postmaster General, will be received at Ottawa until noon on FRIDAY, the 10th August next, for the conveyance of Her Majesty's Mails on proposed contracts for four years, from the 1st October next, over each of the following routes, viz:—

Baldwin's Road and Perth Railway Station Semi-weekly.
Charlottetown and Long Creek, Tri-weekly
Clyde Station and Clyde Railway Station, Tri-weekly.
Elmsdale and Elmsdale Railway Station, Daily (Sundays excepted).
Kildare Station and Palmer Road, Semi-weekly.
Lot 10 and Portage Railway Station, Semi-weekly.
Milton Station and Railway Station, Daily (Sunday excepted).
New Argyle and New Haven, Tri-weekly.
Western Road and Coleman Railway Station, Semi-weekly.

Printed notices containing full information as to conditions of proposed contracts may be seen, and blank forms of tender may be obtained at the Post Office at which the services commence and terminate, or at the office of the subscriber.

F. De St. C. BRECKEN,
Post Office Inspector's Office,
Ch'town, P. E. Island, 6th June, 1894. 31

Mid-Summer Races.

Charlottetown Driving Park.

DOMINION DAY, MONDAY, 2nd JULY, 1894.

3 Year Old Class,	Purse $100
Free-for-All,	" $100
2.40 class,	" $100

ENTRANCE FEE 10 per cent. of purse, payable 5 per cent with nomination, on or before 18th June, and 5 per cent the morning of the Race.

ENTRIES CLOSE 18TH JUNE

For Rules, etc., see Provincial Exhibition Prize List, post card circulars and handbills.

Return Tickets, good to return for one week, issued from all stations on the P. E. I. Railway on 30th June and 2nd July.

Races begin at 2 o'clock, p. m.

Every information supplied on application to the Secretary.

BENJAMIN ROGERS, PRESIDENT.
A. B. WARBURTON, SECRETARY.

Charlottetown June 1894.—4i

GAY'S PLANTS

Perennials, (wintered over), Pansy in bloom, distinct choice varieties, 3 to 4c each, 30c to 40c per doz.; Daisy Bells, finest double white and pink, do; Hollyhocks, Chaters, (Benary's prize) to bloom in a few weeks, 6 to 8c each; Carnation (double) Riviare and Marguaret, 3 to 5c each; Indian Pinks, Sweet William and Forget-me-not, 4 to 6c each.

Transplanted Annuals—Verbena, stocks and phlox, ready to bloom, 20c per doz; Later planted, 12c.; Aster, Daisy, Pansy, Petuma, Larkspur, Portulaca, Marigold, Zinnia, Candytuft, Nasturdium, Canary, Creeper Balsam and Morning Glory (a climber) at 12c per doz; Edging Plants, Phrethrum or Golden Feather, Tobella and Sweet Alyssum 40c per 100; Dahlia Bulbs, 6 to 10c each; Gladolias, 4 to 6c each.

Vegetable Plants, transplanted—Cabbage, Cauliflower and Celery, 50c per 100; Tomatoes per doz. 12c.; a few Tomatoes in bloom at 6c. each. Cabbage from seedbed 12c. per 100, cauliflower 25c.

The above price list is intended principally for our friends ordering from a distance. We do not blow ourselves, dealing personally with our customers. Orders shipped or mailed to any part of the Maritime Provinces. Address J. J Gay & Son, Pownal, P. E. I. The above for sale Tuesday & Friday at Market Ch'town and every day at our nursery Pownal. May 30—3i

Dominion Coal Company, Ltd.

The undersigned having been appointed sole selling Agents in the Province of Prince Edward Island for the above Company's mines in Cape Breton, are now prepared to issue orders for Round, Slack and Run of Mines, and will keep a stock of each kind of Coal on hand to supply customers at lowest prices.

PEAKE BROS. & CO.,
Selling Agents.

Ch'town, May 30 | tf

LIME. LIME.

HAVING leased the Lime Kiln formerly owned by the late Owen Connolly, Esq., I am now prepared to supply any quantity of first-class Lime for building and farming purposes.

All orders sent to Kiln will be supplied by Mr. Robert Gregory.

C. LYONS.

May 30—1mo

AWFUL HEADACHES.

2 YEARS OF SUFFERING.

LIFE A TORTURE.

Kendrick Outhouse, of Tiverton, N. S., says: For several years I suffered from severe attacks of biliousness, which came on periodically, about every ten days. I had awful headaches and the smell of anything cooking turned me sick. I became weak and nervous, and had no ambition or strength to work. I passed many sleepless nights, and for days could not retain food on my stomach. I suffered intensely with piles and hives, and my life was a constant torture to me. I became so weak that my friends gave up all hopes of my recovery. My brother brought me a bottle of

HAWKER'S NERVE AND STOMACH TONIC

and a box of

HAWKER'S LIVER PILLS.

I had not taken them long before I commenced to improve and in a short time I was completely cured. I grew strong and vigorous, my appetite returned, I slept well and in a few months had gained 30 pounds in weight. I have not suffered from piles or biliousness since, now 2 years, and am as strong and hearty as any man could wish to be. I firmly believe that

HAWKER'S NERVE AND STOMACH TONIC AND LIVER PILLS

Saved My Life.

I hereby certify the above statement is correct in every particular.

HOLLAND OUTHOUSE.

Sold by all Druggists and general dealers.

TONIC 50cts.; PILLS 25cts.

Manufactured by

HAWKER MEDICINE CO., Ltd., ST. JOHN, N. B

NOTICE.

I have been instructed by the owner of that part of the Morell River, commencing at Peake's Bridge, and going northnrly 54 chains to the boundary line of Mr. Fields, to prosecute with the utmost rigor of the law all parties, without distinction, found fishing or otherwise trespassing on such river, or on the land on either side of the River.

Also, I am authorized to offer a reward of Twenty Dollars to any person giving the information which will lead to the conviction of anyone who shall net, or catch fish otherwise than by hook or fly, in any part of the Morell River.

The name of such informant will not be divulged, and the reward shall be paid on conviction.

JOHN FISHER,
Care Taker, Peake's Road.

Ruskin, May 30, 1894.—3i

John T Mellish, M. A., LL. B

Barrister & Attorney-at-Law,

NOTARY PUBLIC, &c.

CHARLOTTETOWN, P. E. ISLAND.

OFFICE—London House Building.

Collecting, Conveyancing, and all kinds of Legal Business promptly attended to. Investments made on best security. Money to loan. mar 21—e

WOOL. WOOL.

HAVING rented the store lately occupied by the Woolen Co., North Side of Queen Square, (Walker's Corner), we are going into the Cloth and Wool business. Our idea is to give you

Cloth, Flannels, Blankets,

Etc., Etc.,

the best possible makes, and to take Wool for them in exchange in the usual way; also, the highest Cash price paid for Wool. It will be our aim to please you as we have done in the past. For the fourteen years we have been in the above Company's employ, we tried to give our Customers every satisfaction, and to-day we are just as anxious to do the same. We will be pleased if you will give us a call when in want of anything in our line, or have wool to sell for Cash.

REMEMBER THE OLD STAND

CHAS. J. PATTON & CO.

Charlottetown, P. E. I., May 9th, 1894—3m

A WONDERFUL CHANCE

FOR CLOSE BUYERS.

PROWSE BROS. are Lucky Boys. They have again secured a snap on 5 car loads of Clothing for Men, Boys and Children, from 30 to 50% less than regular prices. The public get the benefit. We are ever on the watch tower for Bargains. This time we struck it rich for our customers. Taxes ain't bad if you can save them on every suit you buy from us. Competitors are not in it. A look at our stock will convince you that we do as we say. Try us. Try us. Try us. The Farmers Boys will see you get served all right.

PROWSE BROS

The Farmer's Boys & Wonderful Cheap Men

Fire Insurance.

Your patronage of the following great Fire Companies is respectfully solicited.

The Royal Ins. Co. of Liverpool,
The London & Lancashire Ins. Co. of Liverpool.
The United Fire Ins. Co. of Manchester,
The Phenix Ins. Co. of Brooklyn.

These Companies command enormous monetary strength and are noted for their prompt and liberal settlement of losses.

JOHN MACEACHERN,

March 7, 1894—tf Agent for P. E. I

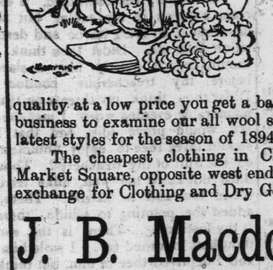

ALL WOOL

and no shoddy mixture makes durable materials. All wool suits are cheaper at $12 than shoddy is at a quarter that price. We are not asking $12 for our wool suits although they're well worth the money, but are offering them at from $5 to $10. These are bargains, because the price is really low and the quality (all wool) is really high. When you get high quality at a low price you get a bargain. That makes it a stroke of business to examine our all wool suits, which were showing in the latest styles for the season of 1894. Try us.

The cheapest clothing in Charlottetown at our new quarters, Market Square, opposite west end Market House. Wool taken in exchange for Clothing and Dry Goods, Boots & Shoes

J. B. Macdonald & Co.

With the Opposition

to heavy taxes and high prices we will sell

Farmers Hardware, Painters Supplies, Household Outfits,

—AND—

Celebrated Jewel Stoves,

at the lowest possible prices.

R. B. NORTON & CO.

CITY HARDWARE STORE.

NO, SIR!

We are not here to make money out of you, but merely to get a living, and a living *only* we will have, for we are determined that our customers shall get Bargains. If you are not already convinced that

JOHN T. MACKENZIE

will give you a handsome New Suit at a *very low figure* come in and see for yourself. We have an unusually nice line of Suitings that we are making up at a remarkably *low price*—so low that whenever you see the goods you will want a New Suit. The Star Merchant Tailor

GIVES GOOD FITS.