STOCK GOSSIP.

☞ In writing to advertisers please mention the Farmer's Advocate.

Mr. R. R. Sangster, Williamstown, has purchased for use at the head of his herd, the fine young yearling bull Royal Gloucester, bred by Arthur Johnston, Greenwood. He was sired by Indian Chief, dam 34th Duchess of Gloucester. Mr. Sangster reports sales as being very satisfactory, and he had sent four young bulls to Duncan Stewart, Inverness, Que., and had just received a letter stating that the purchaser was well pleased with them.

LINDEN STOCK FARM DISPERSION.

Mr. John Gillson (London), having sustained a severe loss through fire, has decided to sell his entire herd of Shorthorns, on Friday, Sept. 21st. At the head of the herd, which Mr. Gillson displayed great energy and good judgment in bringing together, stands the Kinnellar-bred bull, Royal George, imported by Mr. Arthur Johnston. All the cows are in calf to Royal George. His calves are coming most satisfactorily; in fact those that have already made their appearance more than reach the high standard of quality and substance which Mr. Gillson has kept steadily in view. The females in this herd are of a very high order, including such celebrated Kinnellar families as the Rosedales and Wimples. Wimple Birdie, secured by Mr. Gillson at the Cockburn dispersion, was considered by many judges to have been the best heifer of her class at the World's Fair. She is due to calve in November. There will also be a few young bulls. The stock is all in nice breeding condition. A few high grades will be offered at the same time. Mr. Gillson is now at work on the catalogue. Further announcements will appear in the next issue of the ADVOCATE. Breeders and others desiring to secure some of this stock will do well to bear the date of the sale in mind—Sept. 21st. Mr. Gillson's farm is located a few miles north of London.

A PROMISING HERD OF SCOTCH SHORTHORNS.

Mr. H. J. Elliott, of Danville, P. Q., has, in a quiet way, been building up a herd of excellent Shorthorns of the most approved Scotch breeding. This very select herd is at present headed by the capital imported two-year-old Cruickshank bull King James (64219), of the grand old Maid of Promise family, a family as famous for their milking qualities as for their propensities to put on flesh. He is a big, growthy bull of his age, on short legs, deep, straight and even. Though not by any means fat, he carries a great covering of the smoothest and evenest-laid on flesh He was sired by Mr. Cruickshank's Royal James (54972) and out of Maid of Promise 5th, by the great old Cruickshank bull Gravesend (46161), a grandson of the famous Barmpton (37763) and a great-grandson of the still more famous Champion of England (17526). The females in the herd include two of Mr. Cruickshank's richest bred Duchess of Glo'sters, one of which was sired by the well-known imp. Indian Chief, and out of imp. 34th Duchess of Glo'ster. The other is a beautiful daughter of this richly-bred heifer, and sired by imp. King James, described above. Following these are four of the grand old Nonpariel sort—a sort that were favorites at both Sittyton and Kinnellar as long as the herds remained. There are two of the almost equally well-known Kinnellar-Claret sort—one a heifer sired by imp. Indian Chief, and out of imp. Clara, and the other a daughter of this splendid heifer, and sired by imp. King James. They both do credit to their grand ancestry. There are two of the late Mr. James Bruce's Princess of Wales tribe, a tribe held in high repute and at high prices by the late Mr. Bruce, for their great milking record, as well as for their flesh-forming propensities. Following these, and quite as long favorites, come two of Mr. Bruce's Sunflower family, viz., imp. Mimosa, and her capital yearling heifer sired in Scotland by the Cruickshank lovely bull Sittyton Yet (61833). There are also two of Mr. Bruce's Rosebud tribe, perhaps equal in quality and breeding to any of the foregoing; they are imp. Rosella and her very pretty heifer ca f by imp. King James The herd has recently been enriched by the addition of one of the Kinnellar Minas, a red yearling, sired by the famous Indian Chief, and a granddaughter of the imp. Royal Northern Society prize cow imp. Minerva. This is a beautiful heifer, after the true Scotch type. Besides the above, the herd at present embraces various other popular Scotch tribes, of almost, if not equal merit and fame with the ones enumerated. At present the herd is in fine form, though perhaps scarcely in what is now called show form. There are a capital lot of bull calves at present sucking their dams that ought to be good enough to head the best herds in America.

NOTICES.

Persons wishing to lay a foundation fora pure-bred herd or flock of any of the breeds now kept on the Agricultural College Farm, or desiring to add new blood to their present stock, would do well to apply to Mr. William Rennie, Farm Superintendent, for catalogue giving full particulars of the annual sale advertised in this issue. All the stock on the farm are carefully bred and cared for, but never overloaded with fat, so as to render them useless as breeders. There will be a double interest in attending this sale, as it will afford an opportunity of visiting the Farm at a time to view the various sorts of roots in their mature state.

Every one who drives a horse knows the value of a first-class robe, and all who have used the old buffalo skin would, when in need of a robe, gladly pay a high price for one of the old sort. The general testimony is that there is not a skin on the market like it for wear, warmth and fine appearance. There is at Galt, Ont., a robe manufactured which certainly takes the place of the buffalo robe, now a thing of the past. We refer to the Saskatchewan buffalo robes manufactured by Newlands & Co. It is the warmest and most durable robe in the market, and is meeting ready sale wherever it has been introduced. They are handsomely lined with a superior quality of lining, also have an interlining of rubber, making them absolutely wind and waterproof. They have stood hard usage for five years by farmers, liverymen, doctors and others, and have given entire satisfaction. We would ask the public to take special notice of the exhibit of robes, etc., at the Toronto and London exhibitions.

SHOPPING BY MAIL!

STANLEY MILLS & CO., HAMILTON, ONT.,

have perfected, and put into operation, a PERFECT MAIL ORDER SYSTEM, whereby their enormous stocks of general merchandise at Hamilton are brought right to your very doors for selection. No matter in what part of Canada you live, our Farmers' Purchasing Bureau is at your disposal. Write for 64-page (free) illustrated catalogue of all our wares. All prices revised, many reduced, and many new lines of goods added for the fall of 1894.

ARE YOU A THRESHER?

If you are, you will be interested in the following prices for rubber drive belts, and, if you are not a thresher, please do us a kindness by calling your thresher's attention to this advertisement.

RUBBER DRIVE BELTS.

100 ft. 6-in.—4-ply extra star belt (cut)	$25 00
100 ft. 6 " —4 " " " (endless)	27 00
110 ft. 6 " —4 " " " (cut)	28 00
110 ft. 6 " —4 " " " (endless)	30 00
120 ft. 6 " —4 " " " (cut)	30 00
120 ft. 6 " —4 " " " (endless)	32 00
150 ft. 6 " —4 " " " "	40 00
110 ft. 5 " —4 " " " "	27 00
110 ft. 6 " —4 extra star stitched "	42 00
120 ft. 6 " —4 " " " "	46 00
110 ft. 6 " —4 Forsythe seamless "	48 00

The above belts we carry constantly in stock, and if you will send us a telegram we will send you one by express—cash on delivery.

At 60c. per pair (with 10c. extra for postage) we will mail you a splendid pair of threshers' feeding mits. They are made of calfskin, with sheepskin cuffs.

Cylinder Teeth for all Separators, only 8c. each.

Do you want a good razor? By that we mean, do you want the very best extra Hollow Ground Razor you can get? If so, then send us $1 in a letter and we will mail you (all postage prepaid) to your nearest post office, just such a razor. This is a grand razor. It is made in England and ground in Germany. These razors have the excellent quality of English cutlery, coupled with the fine workmanship of the German cutlers. Price, only $1 each.

For only 35c. per box we will mail you any number of boxes of Dr. Williams' Genuine Pink Pills for Pale People. Only 35c. per box, post-paid, to all post offices.

All of the following Pills sent post-paid at the price mentioned:—Dodd's Kidney Pills, 40c. per box; Carter's Little Liver Pills, 20c.; Ayers' Pills, 20c.; Hood's Pills, 20c.; Warner's Pills, 20c.; Morse's Indian Root Pills, 20c.; Carter's Little Iron Pills, 40c.; Carter's Nerve Pills, 20c.; Pierces' Pellets, 20c.; Mother Siegel's Pills, 20c. All Pills we guarantee genuine.

Now, in regard to watches. You have often said you were going to treat yourself to a watch. Now, here is the opportunity. We mail these watches, post-paid, to your nearest post office.

$2.50 AMERICAN NICKEL WATCH. This is a remarkable watch for the money. It is a stem-winder, and keeps accurate time. It has an open glass face with plain dial. It is a cheap watch, of usual size, and a good watch for boys. Price, only $2.50 each.

WALTHAM SILVER WATCHES ONLY $7.50. This is a genuine Waltham, stem-winding and stem-setting silver watch, with heavy glass face, and plain, sensible dial. It has a dust-proof case, and is one of the best watches for farmers' use ever produced. Every one is warranted to have the genuine Waltham works. They keep very accurate time, and give entire satisfaction wherever we have sent them. They are usually sold in credit stores at $12. Our price is $7.50, and we pay the postage. Send your money by post office order (which you can get at any post office), and buy one of these Genuine Waltham Silver Watches.

Ladies' Silver Stick Pins, 15c each. Ladies' Silver Bracelets, 25c. each. Ladies' solid silver Finger Rings, 35c. each. Ladies' Silver Brooches, 25c. each. Ladies' Rolled Gold Brooches, 25c. each.

The following Nickel Silver Goods will be sent free by mail at the prices:—Nickel Silver Teaspoons, small, 75c. per dozen; medium, $1 per dozen. Large Teaspoons, $1.25 per dozen. Dessert Spoons, $2 per dozen. Dessert Forks, $2 per dozen. Tablespoons, $3 per dozen. Any number of these nickel silver goods at the same rate as the dozen. All are warranted to always wear white and give satisfaction. Write for our free catalogue, and mention the FARMER'S ADVOCATE, to

17-g-om STANLEY MILLS & CO., 36 and 38 King St. West, HAMILTON, ONT.

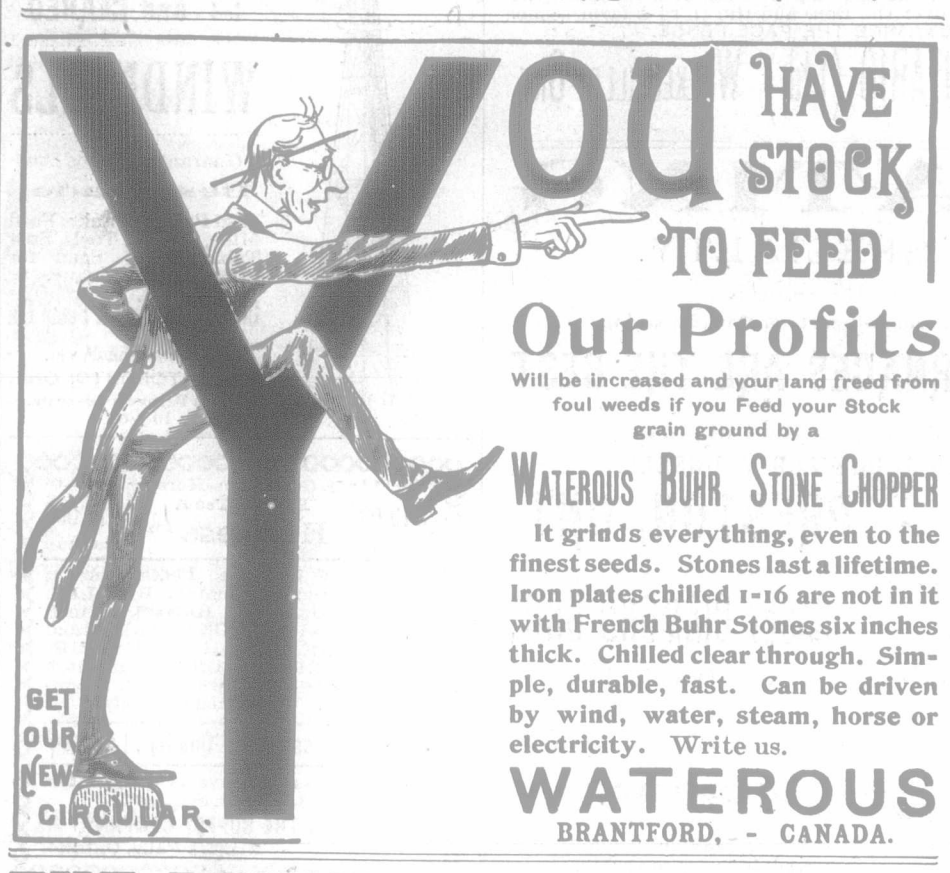

YOU HAVE STOCK TO FEED

Our Profits

Will be increased and your land freed from foul weeds if you Feed your Stock grain ground by a

WATEROUS BUHR STONE CHOPPER

It grinds everything, even to the finest seeds. Stones last a lifetime. Iron plates chilled 1-16 are not in it with French Buhr Stones six inches thick. Chilled clear through. Simple, durable, fast. Can be driven by wind, water, steam, horse or electricity. Write us.

WATEROUS

BRANTFORD, - CANADA.

THE DENNIS POTATO DIGGER

The only satisfactory low-priced digger. Will dig potatoes as fast as the team can walk, and is guaranteed to do its work well. Send for circular and prices. . . .

THE DENNIS WIRE AND IRON WORKS,

London, - - Ontario.

GREENER'S RENOWNED CLOSE SHOOTING GUNS FOR GAME AND PIGEONS

May be obtained through MESSRS. HINGSTON SMITH ARMS CO., WINNIPEG, or any gun dealer or storekeeper in Canada. PRICES RANGING FROM $60. These guns are specially noted for their fine shooting qualities and strong breech action, and have won more valuable prizes and made higher scores than any guns in the world.

Before ordering a new gun, read Greener's latest book; 3rd edition now ready; price, 5s.; 270 pages; copiously illustrated. It may be obtained from Messrs. B. & S. H. Thompson, Merchants, Montreal, or from the author,

15 l-om W. W. GREENER, ST. MARY'S SQUARE, BIRMINGHAM, and 68 HAYMARKET, LONDON.

12-y-om

THE NEW

Chatham and Chautauqua Giant Wagon

With Unbreakable Axles and Unbreakable Arms.

THE BEST MADE ON EARTH. So said the Judges on Vehicles at the

WORLD'S FAIR,

Who awarded us a

GOLD MEDAL AND DIPLOMA

Over the heads of numerous old and extensive builders in the United States and Canada. The axles are unbreakable, because

Van Allen's Patent Giant Arms

Throw all the load directly on the arms, and the arms are also unbreakable, because they are the best refined

MALLEABLE ∴ IRON,

Warranted as strong, more durable and lighter running than Steel Skeins. These Giant Arms completely revolutionize the building of wagons. Our 3-inch Malleable Giant Arm Wagon is

WARRANTED STRONGER,

Though less in price, than any ordinary 3¼ to 3½-inch cast-iron arm wagon, and our 2½-inch Malleable Giant Arm Wagon is warranted stronger than any ordinary 3-inch cast iron arm wagon, and less in price.

THE DEMAND for these wagons is so great that though we are turning out 12 per day, we are taxed to the utmost to supply it. Send in your orders early.

TERMS AND PRICES LIBERAL.

CHATHAM MANFG. CO. (LTD.)

CHATHAM, Feb. 9th, 1894.

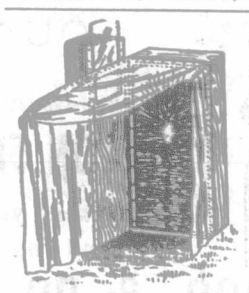

THE LATEST!

A MUCH NEEDED INVENTION.

THE Horn Fly Trap

WORKS COMPLETE.

Guaranteed to remove and secure nine-tenths of the flies on a herd of cattle at a single stroke, 15 minutes for 20 cows. Township and County rights for sale.

H. GUTHRIE,

PATENTEE,

23-y-om Paris Station P.O., Ont.

FARMERS & SETTLERS, ATTENTION!

British Columbia offers at the present time the best field for farmers and settlers in any part of Canada. Beautiful Climate, Productive Soil, Ready Markets, Good Prices, No Drought, No Frosts, Sure Crops. We have on our books over 10,000 acres of the best farming lands in the Province at very low prices, and on easy terms of payments, in blocks to suit purchasers, and situated in the best localities.

Several islands within easy reach of Vancouver, well adapted for sheep and cattle. Settlers settled on Government lands. Call on or address,

MACKINNON, DeBECK & CO.,

LAND, TIMBER AND MINERAL AGENTS,

11 Hastings St., 9-y-om VANCOUVER, B. C.

TRADE MARK.

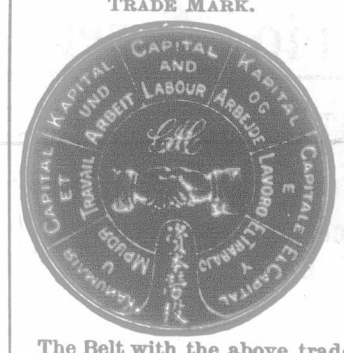

FLAT & ROUND CREAM SEPARATOR BELTS

The Belt with the above trade mark is the only successful one made. Used all over the world. Ten years in the market. Not any experiment. Real manufacturer in NIAGARA FALLS, ONT., CANADA; SUSPENSION BRIDGE, N. Y., U.S.A., and DURSLEY, ENGLAND. For Catalogue, etc., apply to

10-y-om ANTHON CHRISTENSEN & CO.