1871. HOLIDAY SEASON. 1872.

J. CHALONER,

DRUGGIST,

Is now receiving and opening a lot of

ARTISTS' MATERIALS,

CONSISTING OF

Sheet Wax,

in White and Fancy Colors,
OIL TUBE COLORS, CAKE COLORS,
Sable, Camel, and all sorts of Artists' Brushes
PREPARED CANVAS,
Great Variety Colored Powders,
DIAMOND DUST, BLOOM,
Bronze Wire, Crayons,
COLORED PENCILS, &c, &c.

Also, a large assortment of Atkinson's, Gosnell's Letchford's Heraldic, Cleaver's, and other

PERFUMES.

AROMATIC CACHOUS (Latest Style.)
A LARGE ASSORTMENT OF
HAIR BRUSHES, FANCY SOAPS, COMBS. &c., &c.
ALL FOR SALE AT MODERATE PRICES.

Corner King and Germain Streets,
ST. JOHN, N. B.
dec 21

CHRISTMAS

AND

NEW YEAR.

T. B. Barker & Sons

INVITE special attention to their select Stock of the following Goods, viz.:—
BEAUTIFUL TOILET SETS,
TOILET BOTTLES,
VASES,
Silver Topped Smelling Bottles,
Paper Machie Ink Stands,
ODOR CASES,
GLOVE BOXES,
PORTFOLIOS,
Work Boxes,
Tea Caddies,
&c. &c. &c

Gents' Dressing Cases: Ladies' Dressing Cases: PORTMONIES; PURSES; POCKET BOOKS: Fancy Pipes; Choice Perfumery: Toilet Soaps HAIR BRUSHES, in Ivory, Bone, Buffalo Horn, Shell and Wood: Winsor & Newton COLOR BOXES; and a great variety of SUNDRIES. For sale at low prices by

T. B. BARKER & SONS,
dec 21 33 King street.

NEW PLATED WARE.

Received To-Day.

BUTTER COOLERS,
CARD RECEIVERS,
CAKE BASKETS,
TEA SERVICES,
WATER PITCHERS, &c

PAGE BROS.,
dec 21 41 King street.

CHRISTMAS CARD.

HANINGTON BROS.,

Foster's Corner,

KING STREET,

Invite inspection of their very large and carefully selected

STOCK OF SUNDRIES,

INCLUDING

Toilet Articles for ladies and gents,

PERFUMES,

of choicest make.

TOILET SOAPS

most delicately scented.

POMADES,

AND

Other Hair Preparations,

HAIR, CLOTH, TOOTH, NAIL AND HAT

BRUSHES,

of finest manufacture and finish.

COMBS,

in Gutta Percha, Genuine Buffalo Horn, &c.

GENUINE COLOGNE.

Artists' Colors,

(in Boxes)

and a host of other articles too numerous to enticn,

ALL FOR SALE VERY CHEAP.

HANINGTON BROS.,

Foster's Corner.

dec 21 2w

COLONIAL

BOOK STORE,

or. King and Germain Sts.

:—

NEW STORE. NEW STOCK.

CHRISTMAS

AND

New Year's Presents,

CONSISTING IN PART OF

Books of

History, Travel, Theology and Science.

CHURCH SERVICES,
PRAYER BOOKS,
PSALMS OF DAVID,
WESLEY'S HYMNS,
PSALMIST.

Writing and Photograph Albums,

MUSIC BOOKS

of every description.

SHEET MUSIC,

For the Piano and Voice.

MUSICAL INSTRUMENTS

in great variety.

French, English and German Fancy Goods,

WRITING DESKS, WORK BOXES,

Card Cases, Dressing Cases, Pocket Books, Wallets, Purses, Portfolios, Crayons.

GAMES.

Backgammon Boards, Chess, Checker and Chess Men, BAGATELLE BOARDS, Alphabet Blocks and Cards, Game of Author, &c., &c.,

Dominoes.

WHITE WOOD GOODS,

in a variety of patterns,

WITH NEW BRUNSWICK, NOVA SCOTIA, AND CANADA SCENERY.

These Goods were gotten up especially for this market, and are well worth an inspection.

T. H. HALL,
dec 21 Cor. King and Germain streets.

Christmas Display

BARNES, ANDERSON & KERR

are showing for the

HOLIDAY WEEK,

LARGE ASSORTMENTS OF

Fancy Woollen Goods,

FANCY SILK DRESSES,

Lace Sets,

IRISH POPLINS,

Lace Handkerchiefs,

STRIPED SHAWLS,

AND A VARIETY OF

NICE SMALL ARTICLES,

FOR

Christmas Presents.

LONDON HOUSE RETAIL,

3 and 4 Market Square.

dec 21

Intercolonial Railway.

THE Commissioners appointed to construct the Intercolonial Railway, give notice that they are prepared to receive Tenders for the erection of Freight and Passenger Buildings at Little Forks, River Philip, Iron Mines, and Debert; also, Buildings for Flag Stations at Nappan Road, Munidie Road, Salt Springs, Grenville, Purdys, Folly Lake, and Ishponish; also, for Tank Houses at Little Forks, Salt Springs, River Phillip, Grenville, Folly Lake, Iron Mines, and Debert, on the Nova Scotia District of the Railway.

Plans, specifications, and forms of Tender may be seen on and after the 15th January, at the Office of the Chief Engineer, Ottawa, and at the Railway Offices at Moncton and Halifax.

Tenders may be for the whole or any lesser number of these Buildings, and will be received at the Commissioners' Office, Ottawa, up to 12 o'clock, noon, of the 20th day of February next.

Tenders will also be received for the erection of new Freight and Passenger Buildings at Moncton and Truro, and Engine House at Truro, and a Refreshment Building at Amherst.

Plans, specification, and form of Tender for which may be seen at the same offices on and after the 15th February next, and Tenders will be received as above, up to 12 o'clock, noon, of the 20th day of March next.

Tenders will also be received for the construction of two Post Office and Smoking Cars, for the Nova Scotia District of the Railway, to be delivered at Amherst or Truro; also, for one hundred Platform Cars, fifty to be delivered on the line of Railway at Campbellton, and fifty on the line of Railway at Miramichi.

Plans, specification, and form of Tender for these Cars, may be seen at the offices referred to, on and after the 15th day of January next, and Tenders will be received as above, up to 12 o'clock, noon, of the 20th day of February next.

A. WALSH,
E. B. CHANDLER,
C. J. BRYDGES,
A. W. McLELAN,
Commissioners.

INTERCOLONIAL RAILWAY, Commissioners' Office, Ottawa, 20th Dec., 1871. dec 27 6i

GOVERNMENT HOUSE, OTTAWA,
Saturday, 16th day of December, 1871.

PRESENT:

HIS EXCELLENCY THE GOVERNOR GENERAL IN COUNCIL.

ON the recommendation of the Honorable the Minister of Marine and Fisheries, and under and in pursuance of the provisions of the 19th section of "The Fisheries Act," His Excellency has been pleased to make the following regulation—

The waters of the River Tomkedgwick, in the County of Restigouche and Province of New Brunswick, are hereby set apart for the natural and artificial propagation of fish.

Certified,
WM. H. LEE,
dec 28 3i Clerk, Privy Council.

NOTICE TO CONTRACTORS.

New Tenders, addressed to the undersigned, will be received at this office until noon of TUESDAY, the 16th day of JANUARY next, for the construction of a Breakwater at Little Hope Island, on the South-west coast of Nova Scotia.

Plans and Specifications can be seen at this office, at Dr. J. F. Forbes, M. P., Liverpool, N. S., and at the N. S. Railway Office, Halifax, where printed forms of tender can also be obtained.

The signatures of two solvent and responsible persons, willing to become sureties for the due fulfilment of the contract, must be attached to each tender.

This Department does not, however, bind itself to accept the lowest, or any tender.

By order,
F. BRAUN,
Department of Public Works, Secretary.
Ottawa, 30th Nov. 1871. dec 21

MAIL CONTRACT.

SEALED TENDERS, addressed to the Inspector of Post Offices, and marked "Tenders for Mail Service," will be received at ST. JOHN, until 12 o'clock, noon, on WEDNESDAY, the 17th January, 1872, for the conveyance of Her Majesty's Mails, six times per week each way, between

St. John and St. George,

on and from the 1st February next.

The conveyance to be made in suitable vehicles drawn by one or more horses.

The route pursued in the conveyance of this mail to be from Post Office, St. John, by the most direct route to St. George, and back again by the same route, serving all the Way Offices on the route, or which may hereafter be established.

The computed distance is forty-five miles. The rate of travel to be not less than five miles per hour, including stoppages for all purposes.

The hours of arrival and departure to be as follows: To leave St. John daily, at 8 o'clock, a. m., reaching St. George in nine hours from hour of despatch; returning, to leave St. George daily at 8 o'clock, a. m., reaching St. John in nine hours from hour of despatch, subject to a right of the Postmaster General to alter the same, should he consider it advisable so to do.

The Contract, if satisfactorily executed, will continue in force for a term not exceeding four years, the Postmaster General reserving the right to terminate the agreement at any time previous to the expiration of the four years—should the public interest, in his opinion, require it—upon giving the contractor three months previous notice of his intention.

All expenses on the route for Tolls, Ferries, &c., must be defrayed by the Contractor.

Each Tender to state the price asked per annum, in words at length, and to be accompanied by the written guarantee of two responsible parties, undertaking that, in the event of the Tender being accepted, the Contract shall be duly executed by the party tendering, for the price demanded—undertaking also to become bound with the Contractor in the sum of One Thousand Dollars for the due performance of the service.

Printed Forms of Tender and Guarantee may be obtained at the Post Offices, at St John and St. George, or at the Office of the Subscriber.

JOHN McMILLAN,
Post Office Inspector.
Post Office Inspector's Office, St. John, Dec. 15th, 1871. dec 21 3i

MAIL CONTRACT.

SEALED TENDERS, addressed to the Inspector of Post Offices, and marked "Tender for Mail Service," will be received at ST. JOHN, until 12 o'clock, noon, on WEDNESDAY, the 17th January, 1872, for the conveyance of Her Majesty's Mails, three times per week, each way, between

St. Andrews and St. George,

on and from the 1st of February next.

The conveyance to be made in suitable vehicles drawn by one or more horses.

The route pursued in the conveyance of this mail to be from Post Office, St. Andrews, by the most direct route to St. George, and back again by the same route, serving all the Way Offices on the route, or which may hereafter be established.

The computed distance is twenty-two miles. The rate of travel to be not less than five miles per hour, including stoppages for all purposes.

The days and hours of arrival and departure to be as follows:—To leave either St. Andrews or St. George at 8 o'clock, a. m., on such days as may be determined upon hereafter, reaching place of destination in five hours from time of despatch, returning on same day, subject to a right of the Postmaster General to alter the same, should he consider it advisable to do so.

The contract, if satisfactorily executed, will continue in force for a term not exceeding four years, the Postmaster General reserving the right to terminate the agreement at any time previous to the expiration of the four years—should the public interest, in his opinion, require it—upon giving the contractor three months previous notice of his intention.

All expenses on this route for tolls, ferries, &c., must be defrayed by the contractor.

Each tender to state the price asked per annum, in words at length, and to be accompanied by the written guarantee of two responsible parties, undertaking that, in the event of the tender being accepted, the contract shall be duly executed by the party tendering, for the price demanded, undertaking also to become bound with the contractor in the sum of eight hundred dollars for the due performance of the service.

Printed Forms of Tender and Guarantee may be obtained at the Post Offices at St. Andrews and St. George, or at the office of the subscriber.

JOHN McMILLAN,
Post Office Inspector.
Post Office Inspector's Office, St. John, Dec. 18th, 1871. dec 22 3i

24 Water Street.

Landing ex Juliet from Halifax:—
10 BARRELS SUGAR:
20 bbls V. R. SUGAR.
For sale cheap.
dec 22 JOSHUA S. TURNER.

AT THE

Commercial Palace,

SUITABLE FOR PRESENTS

AT THIS COLD SEASON OF THE YEAR,

French and English Imported

JACKETS AND MANTLES,

Reduced to one-half of the original cost

IN ALL THE

New Cloths and Colours.

To prove the correctness of the above

A CALL IS RESPECTFULLY SOLICITED.

Also, a splendid assortment of

MILLINERY.

JAMES MANSON.
dec 22 6i

C. E. BURNHAM & CO.,

55 Germain Street.

FANCY GOODS,

FOR

Christmas and New Year's Gifts,

CONSISTING OF

LADIES' CABINET DESKS;
LADIES' WORK TABLES, Plain and Inlaid;
BOOK CASES and SECRETARIES;
SPICE BOXES;
TOWEL RACKS, 2 and 3 rods, in Walnut;
WHATNOTS, Side and Corner;
HAT TREES, in different styles;
SLEDS, all sizes—a great assortment;
FRAMES, in Oak—a selected variety;
SUTTER CUPS, CAKE PRINTS, &c.;
DOLL CRADLES, Chairs and Rocking Chairs;
TOY SUITS OF FURNITURE;
BARROWS, different sizes;
TOY BUGGIES and CARTS;
CHILDREN'S CHAIRS, in great variety;
VICTORIA NURSE ROCKERS, in Oak;
OAK OFFICE CHAIRS, Patent Seat;
Do. do. with Swivel;
Do. do. with Swivel & Spring;
With a variety of other useful articles.

dec 21 C. E. BURNHAM & CO.

25 KING STREET.

A. & T. GILMOUR.

Brown, Blue and Black

BEAVER, CHINCHILLAS,

MOSCOWS,

AND

HEAVY PILOTS.

25 KING STREET,

(NORTH SIDE.)

dec 22

CHRISTMAS, 1871.

LUBIN'S CHOICE PERFUMES,

GOSNELL'S do. do.
LETCHFORD'S do. do.
HANNAY'S do. do.
PIERRE & LUBIN'S do.
D'ALMAHOY'S do. do.
ATKINSON'S do. do.
COTTANCE'S do. do.
CAMPBELL'S do. do.
BURNETT'S do. do.

A full Stock of the above elegant TOILET REQUISITES, in every variety of Bottle—Plain, Pressed, and heavy solid Cut Glass.

For Sale by
GEO. STEWART Jr.,
PHARMACEUTICAL CHEMIST.
dec 21 24 King Street

Christmas Goods.

A large and elegant assortment of

English, Swiss and American WATCHES,

Marble, Alibaster, Bronze and Wooden CLOCKS in great variety.

Fine Gold Jewelry

in Chains, Bracelets, Full and Half Setts Brooch and Earring with real Gem Setting. Large Lockets, Ladies and Gentlemen's Finger Rings in great variety; Seals, Keys, Charms, Pendants, Neck Chains, Studs, Sleeve Buttons, Collar Buttons, Gold Spectacles and Eye Glasses.

JET, VULCANITE and PEARL JEWELRY AND PARIAN MARBLE.

Busts, Vases and Mantle piece Ornaments.

SILVER

Thimbles, Napkin Rings, Pickle Forks, Butter Knives, Boquet Holders, &c.

A superior article of Electro-plated Spoons Forks, &c,

GEO. HUTCHINSON, Jr.,
70 Prince Wm. Street.

Model Livery Stable.

THE Subscriber begs to return thanks to all who have patronised him during the past twelve years, and to inform his friends and the public generally that he has opened his new Model BOARDING, SALE AND LIVERY STABLES, in the rear of Mr. Thos. Furlong's Brick Building, Charlotte Street, where, with increased facilities, he will be happy to accommodate all his patrons.

Coaches always on hand.
Horses Boarded on reasonable terms.
dec 21—1 y J. B. HAMM.

ROBERT MARSHALL,

General Insurance Agent,

NOTARY PUBLIC, &c.

FIRE AND MARINE INSURANCE AGENCY.

ST. JOHN, NEW BRUNSWICK.

HANINGTON BROS'

(Successors to Fellows & Co.,)

RETAIL AND DISPENSING CHEMISTS,
Foster's Corner, Saint John, N. B.

*** Especial attention given to our Retail Department. Prescriptions prepared from pure London Drugs.

TURNBULL'S PLANING SAWING, AND MOULDING MILL, SASH AND DOOR FACTORY, **Lower Cove, Saint John, N B.**

CANNED FRUITS.—A great variety of Canned Fruits. For sale by
dec 21 R. E. PUDDINGTON.

CRANBERRIES AND PICKLES.—4 barrels Cranberries; 3 do. Spiced Pickles. For sale by (dec 21) R. E. PUDDINGTON.

GOVERNMENT RAILWAYS!

1871-2. Winter Arrangement. 1871-2.

On and after MONDAY, 4th December next. Trains will run as follows:—

GOING EAST.

No. 2 Will leave Saint John for Shediac at 9 a. m.
No. 4 Will leave Saint John for Petitcodiac at 7 a. m.
No. 6 Will leave Saint John for Sussex at 4.45 p. m.
No. 8 Will leave Painsec Junction for Amherst at 3 p. m.

GOING WEST.

No. 1 Will leave Sussex for Saint John at 6.30 a. m.
No. 3 Will leave Shediac for Saint John at 9.15 a. m.
No. 5 Will leave Petitcodiac for Saint John at 1 p. m.
No. 7 Will leave Amherst for Painsec Junction at 7.10 a. m.

Nos. 1, 6, 7 and 8 are Mixed Trains.
Nos. 2 and 3 will carry freight *only*, between Petitcodiac and stations East of that place.
Nos. 4 and 5 will be *exclusively* for Freight.

Freight for transportation must be delivered at *St. John* Station before 3 p. m., daily; at *Sussex* at least *one hour*, and at other stations *Sussex* at least *one hour*, and at other stations that St. John, at least *half an hour* before the advertised departure of any Freight Train.

LEWIS CARVELL,
General Superintendent.
Railway Office, St. John, N. B., 23rd November, 1871. dec 21

European & North American Railway,

FOR EXTENSION

From St. John Westward.

ON and after FRIDAY, 1st December, 1871, and until further notice, trains will run as follows:

Leave St. John at 8 a. m. for Fredericton, McAdam and Bangor, and at 11.30 a. m. for Fredericton and McAdam.

Leave Bangor at 8 a. m., and McAdam at 6.15 a. m. and 2 10 p. m. for Fredericton and Saint John.

Leave Fredericton at 8.15 a. m for St. John, McAdam and Bangor, and at 2.45 p. m, for St. John and McAdam.

Connections are made at McAdam by the Through Trains with Trains of the N. B. and C. Railway. After above date the daily sale of Excursion Tickets between St. John and Welsford will be discontinued. The passenger fares will be: Saint John to Saint Andrews and Saint Stephen, $3; to Houlton and Woodstock, $3 50; Fredericton, single, $2; return ticket, good for third day, $3.

E. R. BURPEE,
MANAGER.
dec 21

1872.

INTERNATIONAL STEAMSHIP COMPANY.

FOR PORTLAND AND BOSTON.

WINTER ARRANGEMENT.

ONE TRIP A WEEK.

The splendid sea-going Steamer "NEW BRUNSWICK," S. H. Pike, Master, will leave Reed's Point Wharf every THURSDAY morning, at 8 o'clock, for Eastport and Portland. Returning, will leave Portland every MONDAY, at 5 p. m. or after the arrival of the noon train from Boston, for Eastport and Saint John, until further notice.

FARES:

From St John to Eastport	$1.50
" " " St. Andrews	1.50
" " " Calais	1.75
" " " Portland	4.00
By Steamer and Railway to Boston	6 50

Winter rates of Freight charged on and after December 30th.

Freight received on Wednesdays only, up to 5 o'clock, p. m.

All Fares and Freights payable in New Brunswick Currency at St. John.

Staterooms secured at the Office, Reed's Point Wharf.

All Freight must positively be paid for on delivery of Goods.

No claims for allowance after Goods leave the Wharf.

All Shipments of Goods to the United States must be accompanied with Invoice; and all amounts over $100 must have a U. S. Consul's Certificate, to prevent stoppage at Eastport.

H. W. CHISHOLM, Agent.
dec 29

NORTH BRITISH AND MERCANTILE INSURANCE COM'Y OF EDINBURGH AND LONDON,

Established in 1809.

PRESIDENT:
His Grace the Duke of Roxburghe, K. T.

VICE PRESIDENTS:
His Grace the Duke of Sutherland, K. G.;
His Grace the Duke of Abercorn, K. G.;
Right Hon. Lord Lawrence, Bart., G.C.B. & K.S.

Capital, £2,000,000 Stg.

Total Accumulated Funds, (31st December, 1870) £3,286,169 7 8
Total Revenue for 1870 £969,321 6 0

FIRE DEPARTMENT.

This Company Insures against loss or damage by Fire—Dwellings, Household Furniture, Farm Property, Stores, Merchandize, Vessels on Stocks or in the Harbour, and other Insurable Property, on the most favorable terms. This Company also pays for damage done by explosion of Gas taking place within buildings insured.

Claims settled promptly without reference to the Head Office.

LIFE DEPARTMENT.

Ninety per cent. of the Profits are allocated to those insured on the Participating Scale.

INDISPUTABILITY

After a Policy has been five years in existence it shall be held to be indisputable and free from extra premiums, even if the assured should remove to an unhealthy climate after that time.

For Rates and other information apply at the Office of the Company, on the corner of Princess and Canterburg streets.

HENRY JACK,
General Agent.

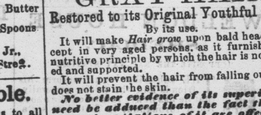

HALL'S VEGETABLE SICILIAN HAIR RENEWER.

GRAY HAIR

Restored to its Original Youthful Color

By its use.

It will make *Hair grow* upon bald heads, except in very aged persons, as it furnishes the nutritive principle by which the hair is nourished and supported.

It will prevent the hair from falling out, and does not stain the skin.

No better evidence of its superiority need be adduced than the fact that so many imitations of it are offered to the public.

It is a SPLENDID HAIR DRESSING!

Our Treatise on the Hair sent free by mail.

R. P. HALL & CO., Nashua, N. H., *Proprietors*

For sale by all druggists.

H. L. SPENCER,
20 NELSON STREET, St. John,
General Agent for Maritime Province.

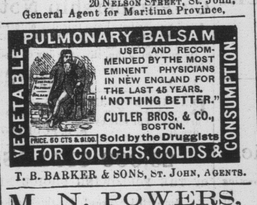

PULMONARY BALSAM
USED AND RECOMMENDED BY THE MOST EMINENT PHYSICIANS IN NEW ENGLAND FOR THE LAST 45 YEARS.
"NOTHING BETTER."
CUTLER BROS. & CO., BOSTON.
VEGETABLE
PRICE, 50 CTS & $1.00
Sold by the Druggists
FOR COUGHS, COLDS & CONSUMPTION.

T. B. BARKER & SONS, ST. JOHN, AGENTS.

M. N. POWERS,

UNDERTAKER,

No. 33 Princess Street.

Funerals attended with punctuality.
Personal attention given to the selection of Burial Lots.
Residence over Warerooms. feb. 25.

FRED. C. WAKEFIELD,

AUCTIONEER,

AND

General Commission Merchant,

No. 45 Germain Street,

(recently occupied by Thos. H. Cuningham.)

SAINT JOHN, N. B.

Consignments respectfully solicited. Returns promptly rendered.

COMMON SCHOOLS ACT.

Notice is hereby Given:

1. THAT public moneys will not be granted in aid of schools taught between Dec. 30th, 1871, and January 15th, 1872.

2. That the Boundaries of School Districts established under the authority of "the Common Schools Act, 1871," will shortly be posted in each School District of the Province.

3. That the first Annual School Meeting will be convened in the School Districts of the Province on January 11th, 1872, at 10 o'clock, A. M., by notices issued by the County Inspectors, and may be continued till 4 o'clock, P. M.

4. That the duties and powers of the Annual School Meeting, as prescribed by "the Common Schools Act, 1871," are, in brief, as follows:

(1). The election from among the qualified voters present (i. e. persons resident in the District and rated in the Parish Assessment List in respect of real and personal property or income, and persons non-resident in the Parish but rated on property in the District) of a Chairman to preside over the meeting. The Chairman is to determine all questions of order, to take the votes of qualified voters only, to decide according to the majority of votes, and to give a casting vote in case of an equality of votes.

(2). The election, from among the qualified voters present, of a Secretary to record its proceedings.

(3). The election from among the qualified voters of the District, three Trustees. Teachers cannot be Trustees.

(4). The election of an Auditor of the School Accounts for the ensuing year.

(5). To determine what amount shall be raised by the District during the ensuing year in supplement of the moneys provided towards Teachers, salaries by the Province and County, and for the purchase, rent or improvement of School grounds and buildings, the purchase, erection, repair, furnishing and care of school-houses and out-buildings, the purchase of fuel, maps or apparatus and prescribed text-books for the pupils of indigent parents, the payment of interest on money to be borrowed by the District, or any other expenses required in providing an efficient school.

Of the sum voted by the meeting, One Dollar is to be collected from every male resident 21 years of age, and the balance is to be assessed upon the property and income of qualified voters.

If any sum is voted for the purchase of improvement of grounds, or for the purchase or erection of school buildings, or the purchase of furniture, the meeting is to authorize the Trustees to borrow the money (if so desired), and to fix the period (not to exceed seven years) within which the amount borrowed shall be collected from the District in equal yearly instalments.

(6). To authorize the Trustees to dispose of any School property owned by the District (if so desired).

(7). To authorize the Trustees to insure the School buildings and furniture (if so desired).

(8). To adjourn to the next day at 10 o'clock, A. M., and to continue till 4 o'clock, P. M.

5. That the Minutes of the School Meeting are to be signed by the Chairman and Secretary, and deposited by the former with the Trustees.

6. That in case a District fails to exercise its right of electing Trustees, the County Inspector is to appoint them on the requisition of seven qualified voters of the District.

7. That the fund for Teachers' Salaries is to be provided from *Three Sources*, viz.:—

(1). *From the Provincial Treasury*, at the following rates for the School Year:—

First Class Male Teachers	$150
Second Class " "	120
Third Class " "	90
First Class Female Teachers	110
Second Class " "	90
Third Class " "	70

Class-room Assistants regularly employed four hours per day are to receive one-half of the above amounts, according to the class of License held.

Teachers and Class-room Assistants employed in Districts entitled to special aid as poor Districts, are to receive for the following school year, at the rate of *one-third more* than the grants above named.

In all cases one-half of the Provincial Grants are to be paid to THE TEACHERS and *licensed assistants* semi-annually, or rateably according to the number of prescribed teaching days the School shall have been satisfactorily taught.

(2). *From the School Fund provided by the County Assessment*, to be apportioned by the Chief Superintendent to THE TRUSTEES of the School Districts within each County, as follows:—

(*a.*) At the rate of $20 for the school year, in consideration of each licensed Teacher employed: *of whatever class.*

(*b.*) The balance, by an equal rate per pupil according to the average number of pupils in attendance at School, and the number of teaching days the School has been open.

The Trustees of Districts recognized as poor Districts in any year, to receive, in this latter apportionment, special aid not exceeding *one third more per pupil* than the Trustees of other Districts within the County.

One-half of the County fund is to be apportioned and paid semi annually.

No public moneys will be received by Districts which fail to establish Schools under the Act. It will be observed that the amount of Provincial and County moneys to be expended in any District in aid of Schools will depend almost exclusively upon *local exertion*, or the direct efforts made by the people of several Districts in maintaining their own Schools. The sum to be received by the Teacher from the Province is definite, but the exact amount that will be received by the Trustees from the County Fund on account of the average attendance of pupils, cannot be known at the time of the School meeting. The meeting should, therefore, be careful in voting its estimates to authorize a sum amply sufficient to enable the Trustees to meet the liabilities of the School year. Any balance remaining in the hands of the Trustees, is, of course, to be carried to the credit of the next School year, while any deficit arising from an authorized expenditure may be carried forward and provided for in the estimates of the following year.

The first disbursement of the County Fund will be apportioned on the School attendance made between January 15th and April 30th, inclusive.

8. That the Board of Education has prescribed the following Regulations respecting contracts with Teachers:—

(1). *Form of Teacher's Agreement:* Each Teacher and assistant before entering on duty in any District, is to make a written agreement with the Board of Trustees, (each party retaining a duly executed copy of the same), in accordance with the following form:—

CONTRACT made this —day of— —A. D 18 between *[name of Teacher or Assistant]*, holding a valid License of the——class granted under the authority of the Board of Education of New Brunswick, hereinafter referred to as the Teacher, of the one part; and "The Trustees of School District Number—in the Parish of——in the County of——*[or* "The Board of School Trustees of Saint John,"*or as the case may be]*, hereinafter referred to as the School Corporation, of the other part.

The Teacher, in consideration of the below-mentioned Agreement by the School Corporation, hereby agrees with the School Corporation diligently and faithfully to teach a School in the said District during the School Year *(or* Term*)* ending on the ——day of——A.D. 18 , or as much thereof as is unexpired.

And the School Corporation agrees with the Teacher, licensed as aforesaid, to pay the Teacher in half-yearly instalments, *[or* quarterly, or monthly, *as may be agreed upon]* at the rate of——dollars for the School Year *(or* Term*)* exclusive of the Provincial allowance to be received by the Teacher from the Chief Superintendent.*

And it is mutually agreed that this Contract shall continue from School Year to School Year, unless notice in writing of an intention to determine the same shall be given by either of the parties hereto at least one month before the time hereinafter limited, or the time to which the same may be so as above mentioned.

And it is mutually agreed that both parties to this Contract shall be in all respects subject to the provisions of the Common Schools Act 1871, and any Acts in amendment thereof and in addition thereto, and the Regulations thereunder made by the Board of Education.

In testimony whereof, the said parties hereunto set their seals.

A. B. *[Name of Teacher.]* [*Seal.*]
C. D. } *[Name of Trustees, or a majority of them;*
E. F. } *or, in Cities or incorporated Towns, of the*
G. H. } *Chairman.]*
[*Corporate Seal.*]

Witness—I. K.

(2.) *Fixed Salaries:* The amount which the Board of Trustees of any District is to receive from the County Fund, being largely dependent on the regularity with which the pupils are kept at School, and therefore unknown at the date of the written agreement (Reg. 2.) to be made with any Teacher or assistant, the Chief Superintendent is not to recognise any contract by which a Teacher or assistant may agree to receive such unknown sum as a portion, or the whole of his or her remuneration from the Trustees, but shall require that a fixed and definite sum or rate be distinctly named in each and every agreement.

9. That Corporate Seals and School Registers will be distributed by the Inspectors to all the School Districts, previous to January 15th.

10. That each School District will be supplied with copies of the Common Schools Act and the Regulations of the Board of Education, during the present month.

11. That copies of the Syllabus of Examination prescribed by the Board of Education can be procured by Teachers on application to the County Inspectors.

By order of the Board of Education,
THEODORE H. RAND,
Chief Superintendent of Education.
EDUCATION OFFICE, Dec. 18th, 1871.

* If there is anything additional, as the use of a dwelling or field free of rent, it should be specified here in continuance, using the words "together with."

ANNOUNCEMENT.

On the 6th January, 1872,

WILL BE COMMENCED IN THE

New Dominion and True Humorist

THE PUBLICATION OF THE

MYSTERIOUS STRANGER

OR

MEMOIRS OF THE NOTED

Henry More Smith,

containing a correct account of his extraordinary conduct during the Thirteen Months of his confinement in the Jail of King's County, Province of New Brunswick, where he was convicted of Horse Stealing, and under sentence of death. Also, a Sketch of his Life and Character, from his first appearance at Windsor, in Nova Scotia, in the year 1812, to the time of his apprehension and confinement. To which is added a History of his Career up to 1841, embracing an account of his Imprisonments and Escapes, selected from the most authentic sources, both public and private. By Walter Bates, Esq.

☞ The NEW DOMINION is published every Saturday at $1 per annum, in advance.

dec 21 GEO. W. DAY.

BATCHELOR'S HAIR DYE.

This superb Hair Dye is the *best in the World*—Perfectly Harmless, Reliable, and Instantaneous. No disappointment. No Ridiculous Tints, or Unpleasant Odor. The genuine W. A. Batchelor's Hair Dye produces IMMEDIATELY a splendid Black or Natural Brown. Does not Stain the Skin, but leaves the Hair Clean, Soft, and beautiful. The only safe and perfect Dye. Sold by all Druggists. Factory 16 Bond Street. New York.

HINKLEY

Knitting Machine.

The Simplest, Cheapest and Best in Use! Has but One Needle! A Child can Run It!

DESIGNED especially for the use of families, and ladies who desire to knit for the market. Will do every stitch of the knitting in a Stocking, widening and narrowing as readily as by hand. Are splendid for worsteds and fancy work, TAKING FIVE DIFFERENT KINDS OF STITCH! Are very easy to manage, and not liable to get out of order. EVERY FAMILY SHOULD HAVE ONE.

We want an Agent in every Town to introduce and sell them, to whom we offer the most liberal inducements. Send for our Circular and sample Stocking.

Address,
HINKLEY KNITTING MACHINE CO.,
dec 9—1y Bath, Me.

VICK'S FLORAL GUIDE

For 1872.

The First Edition of TWO HUNDRED THOUSAND copies just published. It is elegantly printed on fine tinted paper, in TWO COLORS, and illustrated with over Three Hundred Engravings of Flowers and Vegetables, and

Two Colored Plates.

The most beautiful and instructive Catalogue and Floral Guide in the world—112 pages, giving thorough directions for the culture of Flowers and Vegetables, ornamenting grounds, making walks, &c.

A Christmas present for my customers, but forwarded to any who apply by mail, for the best American Leaf, and equal in quality to anything imported.

nov. 18—1m JOHN D. ROBERTSON

CAMP BILLIARD HALL

Rear 58 and 60 Charlotte Street,
SAINT JOHN, N. B.
D. E. LEACH,.....Proprietor.
JOHN PECK, SUPERINTENDENT.

D. E. LEACH is the authorized Agent of A. W. Bailey, Manufacturer of Billiard Tables, Boston.

Mr. PECK, at the request of several parties, will open a School for Instruction in Billiards on Tuesday, 1st August.

EASTERN EXPRESS COMP'Y

OVERLAND EXPRESS.

Freight to and from Boston in 20 hours

THE EASTERN EXPRESS CO. will dispatch messengers daily, per rail, to BOSTON, PORTLAND, BANGOR and intermediate places.

Goods, Money and Valuable Packages sent to all the available places in the United States and British Provinces.

J. R. STONE, Agent St. John, N. B.
J. R. HALL, Superintendent, Boston.

PUBLIC NOTICE.

The Postal Car bag for Letters, per E. & N A. Railway, will be open until 8 40 a. m., instead of 8.15 as announced in mail arrangements Newspapers will also be received until 8.40 and forwarded if brought to the office separate from papers for other routes, and so stated at the window.

J. HOWE, P. M.
P. O., St. John, Dec. 7, 1871. dec 21 3i

PUBLIC NOTICE.

Commencing on MONDAY, 4th December, Mails for Rothesay, Kingston, Moncton, Shediac, Chatham, Amherst, Halifax, &c., per Railway, will close at this office every day at 8.15 a. m.

J. HOWE, P. M.
P. O., St. John, Dec. 1, 1871, dec 21 3i

PUBLIC NOTICE.

Commencing this week, Mails for England, via Portland, will close at this office on FRIDAY mornings of each week, at 7 o'clock.

J. HOWE, P. M.
P. O., St. John, Nov. 28th, 1871. dec 21 3i

PUBLIC NOTICE.

After THURSDAY, the 30th of December, Mails for Fredericton and Intermediate places will be despatched from this office in the mornings and not in the afternoons.

Mails for South Bay, Fairville, Welsford, Mouth of the Nerepis, Gagetown, Sheffield, Oromocto, Fredericton, Canterbury Station Woodstock, Andover, Florenceville, Grand Falls, Edmunston, Houlton, St, Andrews, St. Stephen, Calais, Bangor, Portland, Boston, Montreal, Ottawa, &c., &c., will close at 7 a. m., and will be despatched per Western Extension Railway.

Newspapers will be received for the above mails until 7 o'clock.

J. HOWE, P. M.
P. O., St. John, Nov. 29, 1871. dec 21

PENITENTIARY WAREHOUSE,

10th November, 1871.

THE BROOMS manufactured at the Penitentiary (superior to any imported) are now offered at the following reduced prices, for prompt payment.

No 1, $3.50 per dozen,
No. 2, 3 25 per dozen.
No. 3, 3.00 per dozen.

By order of the Warden,
A. ROBERTSON,
Accountant.

PRINTED BY

GEO. W. DAY,

Book, Card and Job Printer,

46 CHARLOTTE STREET.