MC2398

POOR DOCUMENT

THE EVENING GAZETTE

is published every evening (Sundays excepted) at No. 21 Canterbury Street.

JOHN A. BOWES, Editor and Publisher

SUBSCRIPTIONS.

THE EVENING GAZETTE will be delivered to any part of the City of St. John by Carriers on the following terms:

ONE MONTH	35 CENTS.
THREE MONTH	$1.00.
SIX MONTHS	2.00.
ONE YEAR	4.00.

The Subscription to THE GAZETTE is payable ALWAYS IN ADVANCE.

ADVERTISING.

We insert short condensed advertisements under the heads of Lost, For Sale, To Let, Found and WANTS for 10 CENTS each insertion or 50 CENTS a week, payable ALWAYS IN ADVANCE.

General advertising $1 an inch for first insertion and 25 cents an inch for continuations. Contracts by the year at Reasonable rates.

ST. JOHN, N. B. WEDNESDAY, JULY 22, 1889.

ELECTORAL FRANCHISE ACT.

LIBERAL-CONSERVATIVES ATTENTION.

The committee have secured an office at No 7 Palmer Chambers, Princess street, where all friends are invited to call and obtain the necessary information and assistance to have their names enrolled, thereby enabling them to vote at the next Dominion election. The rooms will be open every evening from seven to ten o'clock, in order that working men and others engaged during the day may enroll their names as voters. A Notary public will be present to attend to the necessary legal formalities.

THE CARNIVAL.

All doubts and fears in regard to the success of the carnival were dispelled yesterday in the presence of the trades possession which was much the finest affair of the kind ever seen in the maritime provinces. It was in fact such a representation of our leading industries as no other maritime Province community but St. John could have shown, and one which must have surprised many of our own people, when they saw for the first time the show which some of our gigantic establishments were able to make. But fine as the procession was, it might have been still finer if all of those who agreed to take part had kept faith with the carnival committee. Some industries such as the cotton mills which ought to have been out in force were not represented at all, while others which had been expected to participate, backed out at the last moment. That the great success of the trades procession was not seriously affected thereby shows the greatness of the industrial resources of St, John, and proves that the spirit of its best citizens is of that character which achieves triumph in the midst of difficulties.

The proceedings of last evening were of a highly interesting character and gave an appropriate finish to the work of the day. The parade of the military and naval forces had in it the element of novelty, and it was witnessed by immense throngs of strangers and citizens. The day passed without an accident or any other circumstance calculated to interfere with its pleasures. The weather was delightful, and the mere pleasure of being out of doors in such a climate, was of itself not the least charm of the day to those visitors who had come from the sun-scorched inland cities of the United States and Canada.

THE SUCCESSION.

The Royal Marriage which is to take place on Saturday has produced an abundant crop of comment in England and no end of sensational rumors. The latest of these is the statement that the Marquis of Salisbury has written to the Queen, urging her to exact from the Princess Louise a promise that upon her marriage she will renounce all her rights to the succession of the Throne. In the event of the two sons of the Prince of Wales both dying without issue, the children of the Princess Louise would be in the direct line of succession to the throne. Such a result, should it ever occur, would be regarded with anything but favor by the more influential of the old nobility, who, as a great lady wittily put it, "have no idea of being ruled over by one of Fife's children." Still "Fife's children" would have to be very bad if they did not make better rulers than the first two Georges or even the third whose obstinate folly left political results behind it which the Anglo Saxon race will feel injuriously, perhaps for centuries to come. The wild improbability of neither of the two sons of the Prince of Wales having any children is another element which does not seem to have entered into the calculations of the elder nobility whose fears are said to be so much excited. In the presence of such sentimental and imaginary troubles it would be well for them to consider the serious dangers which menace their order from other quarters, which may yet result in being as utterly destroyed as were the old nobelity of France, although not, it is to be hoped, in the midst of a revolution so tremendous.

NOTE AND COMMENT.

The tailors of St. John did themselves much credit by their appearance in the trades procession yesterday. They mustered in great strength and showed that they understood how to wear good clothes as well as how to make them.

The two factions in Hayti seem resolved to exterminate each other. It is reported that Legitime has appealed to the American Minister to arrange some basis on which the conflict may be brought to an end. It might become the duty of the great powers, in the interests of humanity and civilization, to make some such effort as is here indicated, but the United States could hardly do it alone.

The theory is now set up in London that the Whitechapel murderer is an ex-policeman. In support of this idea it is pointed out that when the August September, and November murders were committed last year, the number of constables on patrol duty in the "murder districts" was strengthened by a hundred extra men from other divisions. There were at that time 300 men in uniform and plain cloths on night duty in a comparatively small area. As the excitement lessened the force was gradually decreased, until two weeks ago, when there were only 40 left of the extra allowance. Last Monday, by an order from headquarters the extra 40 were withdrawn. On the following night the eighth murder was committed. Every one of the murders showed a knowledge of police customs and rules. The celerity with which the Ripper accomplished his purpose after the withdrawal of the extra police might be accepted as evidence that he was waiting for such an order, and that the moment the order was given he was aware of the circumstance.

The information which we publish today in the form of a cable despatch, to the effect that Turkey has entered into an alliance with Germany, Austria and Italy is important if true. Such an alliance is of course in the interests of Turkey whose territory is thus guaranteed, but it puts an entirely new phase on the relations of Germany to the eastern question.

It is better to be a successful pugilist in the United States than a successful author. In regard to the disposal of the money involved in the recent fight with Kilrain, a person who knows the facts is reported as saying:—"Sullivan has already received $4000. Of this sum $1000 was his bet with Kilrain on entering the ring and $2000 being his share of the excursion money and gate receipts. Of this sum he has in all probability paid out fully $2000. When the stake money is disposed of, Sullivan will receive $10,000, which will bring up his total receipts to $14,600. His backers will receive the other $10,000 which, will be divided as follows, after paying at least $2,000 to Billy Muldoon for his trouble and labor in training the slugger: to the Illustrated News one half; to Charlie Johnson one-quarter; to Jim Wakely one-quarter. Sullivan will also make Muldoon, to whom he owes his success, a 'present,' which, it is said, will be nothing less than a $1,000 United States note. All of which goes to show the superiority of muscle to mind.

Town Tattle.

Mr. James M. Stone, who spent a few days in St. John, last summer, passed through the city last week, and left at the studio of J. C. Miles his latest painting, "The White Slave," which is attracting a good deal of attention from the lovers of the beautiful in art. The White slave is an ideal picture of an Eastern beauty, costumed in the gauzy stuffs of a tropical country. The face and eyes are turned directly towards the spectator; the position is unconstrained, the scheme of color without fault and the handling of the drapery is in itself a marvel of artistic skill. There are two strings of pearls about the neck of the white slave, and two strings in her hands, while, at her side, on a stand are coffee utensils painted from models in solid gold which were imported expressly for use in the composition of the picture. The picture is one of exquisite beauty. By some it has been called the Light of the Harem, by others the Queen of the Harem, but the artist prefers that it should be known as the—White Slave. During the few days that it will remain here, Mr. Miles will be pleased to show it to visitors at his studio.

* * *

Mr. Stone, who was born in Dana, Mass., devotes himself almost exclusively to portraiture. He studied under Piloty at Munich and Bongerion at Paris, and for several years has spent much of his time in the art centres of the old world. Among the protraits which he has painted in America and which have assisted in bringing his name prominently before the public is one of Franz Dangler, the sculptor, another of J. P. Buin, the architect of the Bennington Battle monument, another of Batchelder, the historian of Gettysburg, and another of a school girl which has been compared with Rembrandts work by the best art critics. His picture of an Algerine Tambouring girl at the exhibition of the Paint and Clay club last year was pronounced the most remarkable painting in the collection. It represented a Quadron girl in the scant attire of her native land. The color scheme was choice and the position spirited and full of life. Mr. Stone has his studio at 135 Huntington avenue, Boston.

Telegraphic Flashes.

Sir Hector Langevin, visited the Baie des Chaleurs and Gaspe on Saturday. He was presented with an address of welcome.

A report from Admiral Gherardi, received at the U. S. Navy department yesterday does not mention any fight at Port-au-Prince, though he gives the rumor that Hippolyte is advancing upon that place.

A horse standing in front of a residence in Harmony Pa., became frightened by a train and backed down the railway embankment. Of the four young ladies occupying the carriage, one was instantly killed, one fatally injured and the two others badly hurt. They are daughters of wealthy Jewish families in Pitsburg.

The New York Central Railway has made arrangements for running powers into Toronto when the Toronto, Buffalo and Hamilton railway is finished.

A poorly dressed woman at Montreal tried to get a seat in five different churches in that city on last Sunday and she was treated with scant courtesy.

The steamer Belgic at San Francisco from Yokohama says the recent fire at Luchow burned for 23 hours and destroyed 87,000 dwellings. Over 1,200 persons perished in the flames and 400 were killed.

As a consequence of the fire at Luchow Japan, 17,000 people are obliged to camp out without shelter and they are dying at the rate of 100 per day.

At Montreal yesterday two men named Salley and Monteith in a buggy were shot at by one of four men in a buggy ahead of them on the road. Salley was wounded in the knee and Monteith in the side. The man who did the shooting escaped but the others were arrested.

There is an unprecedented rush of work in the customs department at Ottawa now. A number of the employees work till 10 o'clock nightly.

Hons. Tupper, Chapleau and Bowell have returned to Ottawa.

Sir John Thompson emphatically denies an alleged interview with him in which it was alledged he made insulting references to Dalton McCarthy's recent speech.

At the rehearing of the Edison patent case at Ottawa yesterday it appeared there is a serious conflict between certain provisions of the Canada patent act and the stipulations of the International Convention signed by Great Britain in 1884.

ROYAL GRANTS IN ENGLAND.

Keen Party Struggle Expected in the Commons.

LONDON, July 22., In the House of Commons, to-day, Rt. Hon. W. H. Smith, government leader, laid on the table the report of the committee on royal grant. The report recommends that the sum of £9000 be added to the quarterly grant of the Prince of Wales. The report maintains the right of the Queen to ask Parliament to make further provision for her grandchildren and advises that at the proper time a law be passed providing that future sovereigns shall have no claim to parliamentary provision for their grandchildren. Mr. Labouchere moved the rejection of the report, and to substitute therefor an address to the Queen, reciting among other things, that the sums already voted by Parliament to the royal family should be amply sufficient for all their proper purposes, and that, if further supplies are needed, they ought to be provided through retrenchment of the expenses of the royal family, not by such demands upon the taxpayers. The debate on the report was postponed until Thursday. It will be the keenest party struggle of the season. The refusal of the government to accede to the proposal made by Mr. Gladstone, to deprive the Queen of the right to make further demands upon Parliament, led Mr. Morley and other Liberals in the committee to vote against increasing the allowance of the Prince of Wales. The differences among the Liberal groups on this question have been arranged and a solid opposition, supported by some Liberal-Unionists. will confront the government. It is not likely Mr. Gladstone will take a prominent part in the debate. Mr Gladstone, although he censured the government for its attitude, voted with the majority of the committee on the royal grant.

Croup, Whooping Cough and Bronchitis immediately relieved by Shiloh's cure! Sold by H. W. Barker.

A venemous Python, fourteen feet long on board the S. S. Denmark just at New York escaped from its cage during the passage. A plan to capture him resulted in having him securely locked in a small room during the rest of the voyage. Snake handlers will try to remove him alive if possible.

Elmer Biddle who was shot by officer Ballantyne, about two weeks ago, at Kingston, Ont., because he would not surrender, when found at midnight in Waldron's dry goods house, was sentenced yesterday to five years in the penitentiary for burglary.

For lame back, side or chest, use Shiloh's Porous Plaster. Price 25 cents. Sold by H. W. BARKER.

WINDOWS TO LET
—FOR THE—
Trade and Carnival Parade.
PROFESSOR SPENCER will rent any windows of rooms in the Domville Building, not occupied by guests, to parties desiring a good view of the Trade Parade on TUESDAY, and of the Carnival Parade on THURSDAY.
For terms apply to PROFESSOR SPENCER, Domville Building, foot of King street.
N. B.—From the windows of this building the best view of the procession can be obtained.

Thomas R, Jones,
Ritchie's Building.
GENERAL Commission and Financial Agent Real estate, bought, sold, leased and exchanged. Mortgages negotiated, money loaned or borrowed on safe security, either real or personal. Bonds and stocks bought and sold.

Excursion to St. Andrews.
INTERNATIONAL STEAMSHIP COMPANY.
TO all persons wishing to to visit the Saratoga of Canada, at this the most pleasant time of the year.
Tickets will be issued at the office of this Company, Reed's Point, to ST. ANDREWS and Return at the low rate of One Dollar and Fifty Cents, good on any steamer of the line.
Tickets good to return up to Monday, July 29th.
H. W. CHISHOLM, Agent.
tel and sun.

Costumes. Costumes.
A FINE line of Fancy Costumes to let for the Carnival, and new ones made to order at short notice. Don't fail to look out for your outfits at an early date. Wigs and Waishes to let.
A. E. SPENCER.

Goods sold on easy Weekly Payments.
Satisfaction Guaranteed.
F. A. JONES,
34 Dock St.

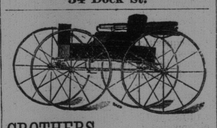

CROTHERS, HENDERSON & WILSON,
MANUFACTURERS OF
Fine Carriages, Sleighs, Track Sulkies, etc., etc.
Repairing in all its branches promptly done.
Office and Show rooms, 43 and 45, North Side, and Factory, 42 and 44, South Side,
Waterloo St., St. John, N. B.

Sticky Fly Paper,
Wilson's Pads and Paper,
Pure Dalmation Insect Powder,
Powdered Hellebore,
Sponges, Sponges.
Prices low.
WILLIAM B. McVEY
CHEMIST,
185 Union St., St. John N. B.
☞Cool Soda Water with Pure Fruit Syrup and Milk Shake.

LARGE GOOSEBERRIES.
CULTIVATED RASPBERRIES,
NEW POTATOES,
GREEN PEAS and BEANS,
SWEET CREAM,
Fresh every day.
J. S. ARMSTRONG & BRO.,

Common Sense
In the treatment of slight ailments would save a vast amount of sickness and misery. One of Ayer's Pills, taken after dinner, will assist Digestion; taken at night, will relieve Constipation; taken at any time, will correct irregularities of the Stomach and Bowels, stimulate the Liver, and cure Sick Headache. Ayer's Pills, as all know who use them, are a mild cathartic, pleasant to take, and always prompt and satisfactory in their results.
"I can recommend Ayer's Pills above all others, having long proved their value as a
Cathartic
for myself and family."—J. T. Hess, Leithsville, Pa.
"Ayer's Pills have been in use in my family upwards of twenty years, and have completely verified all that is claimed for them."—Thomas F. Adams, San Diego, Texas.
"I have used Ayer's Pills in my family for seven or eight years. Whenever I have an attack of headache, to which I am very subject, I take a dose of Ayer's Pills and am always promptly relieved. I find them equally beneficial in colds; and, in my family, they are used for bilious complaints and other disturbances with such good effect that we rarely, if ever, have to call a physician."—H. Vouillemé, Hotel Vouillemé, Saratoga Springs, N. Y.
Ayer's Pills,
PREPARED BY
Dr. J. C. Ayer & Co., Lowell, Mass.
Sold by all Dealers in Medicine.

"SUMMER CARNIVAL."
ATTENTION.
Transparencies and Designs Furnished.
74 Germain Street,
F. H. C. MILES

Bananas,
Cucumbers,
B. Berries,
Plums,
Tomatoes,
Pears,
G. Beans,
G. Peas.
SCOTT BROTHERS.

Choice Perfumery,
Toilet Soaps,
Hair Brushes,
Plush Dressing Cases,
Odor Cases,
Tooth Brushes.
Combs, etc.
Just received at
PARKER BROTHERS,
Market Square.

1828 Established 1828
J. HARRIS & Co.,
(Formerly Harris & Allen).
Paradise Row, Portland, St. John.

NEW BRUNSWICK FOUNDRY
—AND—
Railway Car Works,
MANUFACTURERS OF
Railway Cars of Every Description,
"PEARLESS" STEEL TYRES,
CHILLED CAR WHEELS.
—ALSO—
Steam Engines and Mill Machinery
The Improved Lowell Turbine Water Wheel, Ship Castings, Pumps, Bridge and Fence Castings, etc., etc.
Portland Rolling Mill,
STRAIT SHORE, PORTLAND.
Tapered and Parallel Bars for Ships' Knees Nail Plate, Hammered Railway Car Axles, Shafting, and shares of all kinds.

City Advertisement and Bill Posting Company,
Office 9 Canterbury street.
Bills posted, Circulars, Dodgers &c. distributed at lowest prices.
Orders may also be lest at the National 22 Charlottestreet.

G. R. PUGSLEY, Ll. B.
Barrister, Attorney-at-Law, &c.
OFFICES—Corner Prince William and Church streets St. John, N. B.

Fancy Goods, suitable for Picnic Prizes.
Flags for Decorations.
—ALSO—
12 Cases Note Paper, Envelopes and Blank Books.
Lowest prices. For sale by
D. McARTHUR
BOOKSELLER,
80 King street.

VISITORS
Are respectfully invited to inspect our NEW STYLES in Ladies and Gent's
WATERPROOF CLOTHING.
Also our fine stock of
RUBBER GOODS.
ESTEY, ALLWOOD & CO.,
Dealers in Rubber Belting, Packing, Hose &c.
68 Prince Wm. St.

ALL OFFICAL COMMUNICATIONS having reference to the Fisheries under control of the Dominion Government in New Brunswick are to be addressed to the Department of Fisheries at Ottawa, instead of to the Inspector of Fisheries at St. John, N. B.
By order of the Minister
JOHN TILTON,
Deputy Minister of Fisheries.
Fisheries Department,
Ottawa, 17th July, 1889.

ELECTION CARDS.

To the Electors of the City of St. John:
LADIES AND GENTLEMEN:
A vacancy having been created in the Chief Magistracy of this City by the lamented death of the late Mayor, Mr. George A. Barker, I beg to announce that I will be a candidate for the office of
MAYOR
of St. John at the election to be held on the 6th of August next. Respectfully soliciting your votes on that occasion. I remain, Yours, etc,
T. W. PETERS.

To the Electors of the City of St. John.
Ladies and Gentlemen:—
In the Election for Mayor to be held on the Sixth Day of August, I shall be a Candidate for that honor. An experience of eight years in the Common Council (1880 to 1887,) during which time I inaugurated many reforms, the benefit of which the citizens have enjoyed up to the present time, and of twenty years as a Member of the Legislative Council of the Province, has qualified me for the position of Chief Magistrate of our City.
I challenge any criticism of my public life, claiming that my actions have been such as conducted to the benefit of all, and were done in fairness to all, according to the dictates of my judgment and conscience.
With this record I present myself as a Candidate for the office of
MAYOR,
and solicit your votes.
As owing to the union of the two cities, the area to be gone over is too large to enable me to see each voter personally; I hope that this notice will be taken as a personal request, and I will probably take occasion to hold a few public meetings in order to address you on civic affairs, during which meetings I hope to create a favorable impression on the public.
Yours truly,
THOS. R. JONES.
Telegraph, Sun.

To the Electors of the City of St. John.
AT the solicitation of many of the Citizens I have decided to be a Candidate for the office of
MAYOR,
of St. John at the coming Electi m to be held on Tuesday the 6th August next.
Should you honor me with your confidence on that occasion I shall endeavor to discharge the duties of the office in the best interests of the City.
W. A. LOCKHART.

HALIFAX
SUMMER CARNIVAL
—AND—
BRITISH MILITARY
—AND—
NAVAL OPERATIONS
ON A
Gigantic Scale.
AUGUST
1889—5 to 10—1889.
THE Bombardment of Halifax by Her Majesty's Fleet of Warships and Defence by Immense Land Forces will be a Spectacular and Exciting Representation of Actual Warfare.
The Review of British Soldiers, Men-of-War and Local Militia, will be on a scale equal to anything of the kind to be witnessed in European Countries.
The Professional and Amateur Regattas and Athletic Sports will have competitors from all parts of the country.
The Military Tournament presents Novel Exhibitions to be seen in only one other place in the world—at the Royal Agricultural Hall, London, Eng., upon a stage.
The Firemen's Tournament will be participated in by fire ladder from all over the country. The contests are open to all.
The Parade of Boston Odd Fellows in Uniform, with their own music, will be a unique feature of the Carnival.
The Torchlight Parade of Firemen, Trades, Manufactures, Societies, Sporting Clubs, etc., will be the most extensive affair of the kind ever witnessed in Canada.
The Band Tournament will be taken part in by musical organizations, visiting and local.
The Illumination of the Harbor, Ships of War, Mercantile, Marine and Surrounding Country, with the procession of Brilliantly Lighted Boats, will be of vast extent and unequalled grandeur.
Prominade Concerts in the Illuminated Public Gardens, with Music by Military Bands and elaborate Pyrotechnic Display, will be prominent attractions among evening amusements.
The Chinese Lantern Bicycle Parade, by local and foreign wheelmen, will be a striking novelty.
The Three Day's Walking Match will be contested by champion American, English and Canadian professional pedestrains.
Among the other features of Carnival week are Horse Races, Base Ball Tournament, Cricket, Aquatic, Concerts, Harbor Excursions and Yacht Races.
For programmes and full information, address
W. C. BISHOP,
Secretary, Halifax, N. S.

HIND'S
Honey and Almond Cream.
For the Face, hands, Skin and Complexion. The best preparation for sunburn out.
Just received,
One Gross of the above,
—ALSO—
One Case Vegetine.
CHAS. McGREGOR,
DRUGGIST,
137 Charlotte Street.

F. S. SHARPE, F. C. A.,
Chartered Accountant and Auditor,
120 Prince Wm. St., St. John N. B.
Complicated accounts adjusted, Partnership settlements effected, Financial Statements examined and reported upon, Balance Sheets and Profit and Loss statements prepared or certified Books, arranged and adapted to any business so as o record transactions and exhibit results clearly, comprehensively, and with the least labor.

North British and Mercantile Insurance Company.
Capital $10,000,000.
70 Prince Wm. street.
D. R. JACK, - - Agent

LATH TIES,
Shingle Ties,
Bed Cords,
Manilla Rope,
AT LOWEST PRICES.
W. H. THORNE & CO.,
Market Square.

Notice of Co-Partnership.
THE undersigned have this day entered into a professional co-partnership, under the name, style and firm of Straton & Hazen.
JAMES STRATON,
J. DOUGLAS HAZEN.
July 5th, 1889.
STRATON & HAZEN,
Barristers, Solicitors, &c.
—OFFICE—
Ritchie's Building, Princess Street.

PIANOS MENDELSSOHN —AND— EVANS PIANOS, —IN— Mahogany, Walnut, Rosewood and Ebonized Cases. ORGANS
A. T. BUSTIN,
38 Dock Street.

NEW DRY GOODS STORE,
East End City.
Waterloo, near Union St.
FOR CARNIVAL PARADE.
A large variety of Fancy and Staple Dry Goods, in all the leading departments.
SPECIAL LINES.
Berlin Shawls, Sunshades, Gloves, Hosiery, Prints, Dress Materials, Gents Furnishings, &c., &c.
T. PATTON & CO.,

TENDERS FOR SUPPLIES.

TENDERS WILL BE RECEIVED until TUESDAY, the 30th day of July, instant, at noon, at the office of the Secretary and Treasurer, for supplying the PROVINCIAL LUNATIC ASYLUM with the following articles for one year from the first day of August next, viz:—
BEEF and MUTTON—⅌100 lbs. of the best quality, in alternate hind and fore quarters (quarter not to weigh less than 120 lbs.), as may be required.
BREAD—⅌ 2 lb. loaf, of superfine flour;
BREAD—⅌ 2 lb. loaf of ½ superfine flour and ½ corn meal, and how many loaves of bread will be furnished ⅌ barrel flour, and how much lb. barrel for baking.
FLOUR—No 1 superfine ⅌ barrel of 196 lbs., also No 1 Bakers, highest grades
RICE—East India, ⅌ 100 lbs;
BARLEY—⅌ 100 lbs;
OATMEAL—⅌ 100 lbs;
BROWN MUSCOVADO SUGAR—⅌ 100 lbs;
YELLOW REFINED SUGAR—⅌ lb;
GRANULATED SUGAR—⅌ lb;
COFFEE—Green, ⅌ lb;
COFFEE—Ground, ⅌ lb;
TEA—Good strong Congo, ⅌ lb;
CANDLES—Mould ⅌ lb;
SOAP—Yellow, ⅌ lb;
BUTTER—⅌ lb;
BEANS—⅌ bushel;
OATS—⅌ bushel;
CODFISH—⅌ quintal;
POLLOCK—⅌ quintal;
MOLASSES—⅌ gallon, in casks;
CORNMEAL—⅌ barrel;
SALT—Coarse, in bag.
COTTONS, WOOLENS, etc., of British manufacture, at what advance on the net sterling cost, such advance to include duty, freight, and all other charges, original invoice to be furnished.
COTTONS, WOOLLENS, etc., of Dominion and American Manufacture, at what advance on net current cost.
DRUGS AND MEDICINES, according to specified list to be seen on application at Secretary's office.
SEPARATE TENDERS taken for FLOUR and MEAL.
The supplies to be delivered at the Institution in such quantities and at such fixed periods as they are required.
ALL SUPPLIES to be of the very best description and subject to the approval or rejection of the Commissioners, or their Agent.
The Commissioners do not bind themselves to accept the lowest or any tender.
SECURITIES will be required from two responsible persons for the due performance of the contract.
R. W. CROOKSHANK,
Sec. and Treas.
St. John, July 22, 1887. 4th.

SPECIAL
Ladies India Kid Button Boots,
One dollar per pair.
Extra Value.
R. A. C. BROWN,
19 Charlotte St.

ST. JOHN BOLT and NUT CO.
Manufacture mild STEEL RIVETS fully equal, if not superior, to the best Scotch Rivets.
P. O. Box 454.

BOOTS and SHOES.
A large stock of Ladies and Gentlemen's fashionable
BOOTS AND SHOES
—AT—
MRS. McCONNELL'S,
King street.

NOTICE.
Just received at the City Market Clothing Hall, 51 Charlotte Street, 10 Cases of New Goods, consisting of English and Scotch Tweeds and Diagonals and Corkscrews which we make up to order at the lowest bottom prices. It would be to the advantage of strangers who may visit our City during the Carnival to give us a look in and see our Stock which cannot be surpassed. Our Ready-made Suits are good and will give good satisfaction to the Purchaser. We have the finest stock also, of Gents' furnishing goods to be found in the City. All goods will be marked down 25 per cent. during the Carnival. No trouble to show goods.
Proprietor,
T. YOUNGCLAUS,

COMMERCIAL BUILDINGS
We will offer this week the following lots at prices which ought to sell rapidly, as follows
ONE LOT OF
FINE SPANISH BLACK SILK,
Cost 1.20 a yard, now for 80 cents a yard.
NEXT LOT IS
STRIPED JAPANESE SILK,
Cost 75 cents, selling now for 35c. a yard.
ANOTHER LOT OF
ALL WOOL SOLID CLOTH,
Was one dollar a yard, now selling for 40 cents a yard.
With a large stock of
FRENCH DYED CASHMERES,
In all colors, selling at half price.
Also a big lot of Ladies and Children's
HOSE,
Ribbed and plain, in Seal Brown, Navy and Grey, warranted fast colors, at 10 and 12 cents a pair, worth 20 and 25 cents a pair.
LADIES JERSEYS from 90c. up.
No reserve, as the whole stock must be cleared out. Come and get bargains.
J. W. MONTGOMERY.
N. B. No humbug, going out of business as soon as the stock is sold. J. W. M.

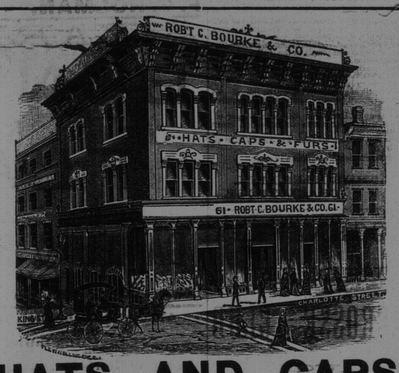

HATS AND CAPS.
We are now complete in all Spring Styles.
Robert C. Bourke & Co.,
61 Charlotte st., St. John, N. B.

Livery and Boarding Stables,
Sydney Street, St. John, N. B.
DAVID CONNELL.
Horses Boarded on Reasonable Terms.
Horses and Carriages on Hire. Fine Fit-outs at Short Notice

Special Announcements.
GREAT CLOTHING SALE
CARNIVAL WEEK.
OAK HALL,
Corner King and Germain Streets.
Blue Vacation Suits $3.75, Worth $5.00.
National Worsted Blk Dress Suits $6.00, Worth $9.00.
English Worsted Blk 4 But Cut away, $10 and $12.00, Worth $15.00 and $18.00.
Fancy Worsted Suits $7.00, Worth $10.00.
Pants away down, 99c., $1.00.
Good All Wool Trousers $1.25, $1.50, $2.00, and $2.50.
Elegant Dress Pants, $3.00 and up to $6.00.
Umbrellas, Trunks, Valises, Gentlemen's Furnishings.
Silk Ties 9c, 19c, 26c, 49c.
Clothing Made to Order.
SCOVIL, FRASER & CO.