Cook's Richmond Street Window

Shows Some Great Bargains in Shoes for Men, Women and Children.

Just LOOK IN and you'll COME IN, for you cannot resist the bargains offered, unless you are wholly indifferent to opportunities for economizing on your footwear. Prudent people are always on the alert for such chances as Cook's window on Richmond street offers just now. Only a few lines to choose from, because they are odd sizes, but if we can fit you you'll get a bargain. Don't put off. They'll be cleared out today and this evening.

Men's Oxfords in leather and canvas. Ladies' Oxfords and Pumps in all leathers and canvas, low, medium and high heels.

ALL BARGAINS.

$5.00 and Higher Values for $2.49 and $2.98 at

COOK'S SELECT SHOE STORE

C. H. Ward & Co.

Diamond Merchants and Jewelers.

Phone 1084. 386 Richmond St.

Vulcanizing Properly Executed

London Tire Repair Depot

354 Wellington St. Opp. McClary's.
A WILKES, Proprietor.
PHONE 2334. ywt

YOUR EYES

The work of our optometrists is to determine the amount of the focal defects of healthy eyes, due to structural conditions and to provide the proper lenses to correct such defects.

When in making an examination our optometrists find indications of disease, such cases are immediately referred to the family physician or to an oculist.

Under no circumstances will we furnish glasses where there are evidences of disease, except upon an oculist's prescription.

Carlyle TREBILCOCK OPTICIAN

PHONE 2351. 233 DUNDAS ST. yt

English Rheumatism Capsules

Cure the cause of all forms of rheumatism.

TAYLOR'S 6 CUT-RATE DRUG STORES

Citizens of London

Take Notice!

From 7:30 to 10:30 tonight (Saturday) all meat in my store goes on sale at cut-rate prices.

SPECIAL TODAY.

Sirloin Steak 30c lb.

WILSON'S

PHONES 1119-1120.

ICE! ICE!

MANUFACTURED ICE. FILTERED WATER.

The Sure Pure Ice.

Phone 141 when you wish our wagon to call.

ARTIFICIAL ICE SUPPLY CO.

The London Loan and Savings Company of Canada

Improved farm for sale under mortgage—181 acres in Township of Artemesia. Terms: Only $200 down or secured, balance in installments to suit.

ywt M. J. KENT, Manager.

Parnell's Bread

Contains all the essential properties that are so necessary to life and health.

Eat More of PARNELL'S BREAD

and be healthy. Order a trial loaf today.

Parnell The Breadman

Phones 929 and 1390.

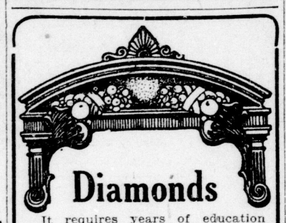

Diamonds

It requires years of education and constant practice to determine with any accuracy the value of diamonds. Their value depends not only on their weight, size and brilliancy, but also upon a combination of these qualities.

Ladies' Solitaires, $25, $35, $50, $100.

Ladies' Fancy Platinum Dinner Rings, in diamond, sapphire, emerald and pearl combination, $45, $65, $75, $175.

YOUNG'S

TWO STORES.

LONDON. EAST LONDON.

It's well worth trying

Buster Brown

Our ideal health bread

Johnston Bros. XXX Bread

LADIES' QUARTET PLEASES SOLDIERS

One of the brightest and most mirth-provoking concerts that has ever been given at the Y. M. C. A. military hut was presented last evening by the Elgar Ladies' Quartet, assisted by Miss Newbury and Miss Metcalfe, readers. Apart from the fact that from beginning to end, the entertainment was one long laugh, it possessed much artistic and musical merit. The singing of the quartet was marked by fine harmony between the four voices, excellent intonation and phrasing. Trios were also most meritorious.

One of the big hits of the evening was the "Kitchen Quartet," the clever performers producing excellent harmonies by the manipulation of such novel instruments as teapots, tin pans, baking mugs, bread casters, egg beaters, potato mashers, etc.

Miss Newbury and Miss Metcalfe, readers, were repeatedly encored. Miss Newbury's rendition of "Dora" and "On the Old Porch," and Miss Metcalfe's imitation of grand opera being especially deserving of mention.

The audience was indebted to Mr. Spettigue for arranging the concert.

REICHSTAG ADJOURNS.

Copenhagen, July 21.—The Reichstag adjourned yesterday until September 26, says a dispatch from Berlin.

PETERS EXCEPTIONAL COFFEES

Are blended from the world's finest productions, freshly roasted and ground for you just as you want it, on our new electric mill.

GUEST COFFEE, 60c lb.

PLANTATION BLEND... .....50c lb.

PRIVATE ESTATE, 40c lb.

Come in and learn some coffee secrets from our demonstrator.

PETERS
Dundas St. Store
zxwv

USE NEWSPAPERS

for quick action and intensive local market cultivation. For effective copy, use

Federal Advertising Service

Dominion Savings Building. LONDON, CANADA.

AMERICAN AMAZED AT LONDON'S GIVING TO RED CROSS FUND

Proud of His City's Contribution of $12,000.

LISTS TO BE PUBLISHED

Names of All Contributors in Last Campaign Soon To Be Announced.

The names of more than 13,000 subscribers to the local patriotic and Red Cross fund will appear in the lists which will be published for distribution in the course of a few weeks, the contributions ranging from 5 cents to $10,000.

About one-third of the proofs for the subscription lists have been read, and it is expected the completed pamphlets will be ready in a fortnight at least.

Subscribers have been better than their word given in February, so far as meeting obligations has been concerned. More than $200,000 has already been paid in, considerably more than the quota of payments for the first six months of the year.

A man from an American city of some 80,000 residents was here a day or so ago investigating methods adopted in Canada for raising patriotic funds. Telling of the reorganization and putting of Red Cross work on a big war basis in his own town he mentioned the splendid success met in a Red Cross membership campaign at $1 per member. "We raised $12,000 for our Red Cross in this way," he proudly announced. He was more than amazed when, inquiring what had been done in London, he was told that this city in a three days' campaign had raised something over $350,000 for patriotic fund and Red Cross purposes for one year, in addition to raising large amounts for other objects, such as the British and French Red Cross, Belgian and Serbian Relief, Soldiers' Comforts, etc.

HORSES BOLT AND FATHER AND SON ARE THROWN OUT

Jack Anderson, a farmer living on the 3rd concession London Township, and his small son had an exciting few minutes Friday afternoon at 2 o'clock when a team of horses driven by Mr. Anderson took fright at a passing motor car on Talbot street near Dundas.

The team bolted down Talbot street and swerved into an automobile at the corner of King street, ripping off the mud guards. The horses were finally turned into the front of the Massey-Harris building, one animal falling down on the sidewalk. Mr. Anderson was thrown out and hurt his hand, while his son was picked up with but a few scratches and bruises from underneath the wagon box that had turned over on him. Broken harness constituted the only damage done.

AMERICANS PLANNED TO START COLONY AT PORT STANLEY

Plans were under foot, it has been learned here, to establish an American colony at Port Stanley.

Some Philadelphia businessmen were interested in the scheme, and looked over the situation, and had taken options on several hundred acres of land, on which cottages were to be erected.

The proposition fell through, however, when war was declared between the United States and Germany, and nothing has been done.

There is a possibility, however, that something will happen when the war is over. The syndicate proposed to expend several hundred thousand dollars at the port, had the proposition been favorably received.

BAND CONCERT IN PARK ON SUNDAY

By kind permission of Lieut.-Col. Abbott and officers, the band of the 1st Hussars will play the following program on Victoria Park tomorrow (Sunday) evening:

March—"Flag of Victoria"....F. V. Blon
Overture—"La Stacy".....Auber
Benedictus—"Twelfth Mass"....Mozart
Patrol—"Entry of the Borlans.....
.....Haverolsen
Selection—"Attila" .....Verdi
Morceau—"When You Were Truly Mine".....D. Lee
Overture—"Merry Wives of Windsor" .....Nicolai
Fantasia—"Melodious Memories".Finck
"God Save the King."

Roselle Pococke, bandmaster.

ASYLUM SITE IS LIKELY FOR MILITARY HOSPITAL

The board of control will hold a special session on Monday morning to discuss with the London Railway Commission the question of giving a switch to Beattie Brothers' factory in Chelsea Green.

The board will also take up the matter of the military hospital. Sir Adam Beck has been interesting himself in the selection of a site, and is in favor of constructing the buildings on the Odell farm, south of the city on the London and Port Stanley Railway.

Some of the members of the hospitals commission favor an asylum site, and the controllers will finally decide.

It seems probable that the asylum location will be selected.

A CHANCE FOR THOSE GOING WEST—HOMESEEKERS' EXCURSIONS VIA C. P. R.

Homeseekers' excursions to Western Canada at attractive fares each Tuesday until Oct. 31, via Canadian Pacific—the pioneer route to the west. Particulars from any Canadian Pacific agent, or W. B. Howard, district passenger agent, Toronto, Ont.

Aug. 15 2aw wt

REJOINS THE FORCES, SENTENCE SUSPENDED

Norman H. Tuttle, who pleaded guilty in police court a week ago to desertion from the 111th Battalion, was allowed to go back to the militia today by Magistrate Graydon, who suspended sentence on that understanding.

Major Osborne appeared on behalf of the military authorities, and informed the magistrate that Tuttle would be attached to some unit at headquarters on condition that he was willing.

Tuttle expressed a decided willingness to rejoin the militia.

WHEN YOUR COLOR FADES

When a girl—or a woman—finds her color fading, when her cheeks and lips grow pale, and she gets short of breath easily and her heart palpitates after slight exertion, or under the least excitement, it means that she is suffering from anaemia—thin, watery blood. Headache and backache frequently accompany this condition, and nervousness is often present.

The remedy for this condition is to build up the blood, and for this purpose there is no medicine can equal Dr. Williams' Pink Pills. They build up and renew the blood, bring brightness to the eyes, color to the cheeks, and a general feeling of renewed health and energy. The only other treatment needed is plenty of sunlight, moderate exercise and good, plain food. The girl or woman who gives this treatment a fair trial will soon find herself enjoying perfect health.

You can get Dr. Williams' Pink Pills from any dealer in medicine, or by mail postpaid at 50 cents a box or six boxes for $2.50 from The Dr. Williams' Medicine Company, Brockville, Ont.

Rowat's COFFEE Pleases People Who Are Particular. 50c per pound T.A.ROWAT & CO. 250 Dundas St. Phones 3051-3052. ywt

ORANGE ORDER MAY ENTER A CANDIDATE IN DOMINION RACE

Two Tory Tickets Likely To Be Presented.

LABOR MAN WON'T RUN

Union Workers Propose To Give Support To Man Who Is Friendly.

With elections approaching, it does not seem probable that the labor organizations here will run a candidate.

Some time ago there was some talk that this would happen, but nothing has come of it as yet, and prominent labor men say that they will not have a candidate of their own, but will support the candidate that subscribes to their program.

George S. Gibbons is the Liberal candidate. J. Percy Moore will probably be the Conservative candidate, having the support of the Beck wing. The Orange party is thinking seriously of naming E. H. Johnston, K. C., in case the old line Conservatives refuse to nominate him. He will be one of the candidates for the nomination.

FIGHT FOR CHILD BY PARENTS AFTER LONG SEPARATION

Mr. and Mrs. Jacob Fox Now Ask Courts for Daughter.

TAKEN FROM ORPHANAGE

Passed Through Several Hands and Is Now Said To Be in Chicago.

At a sitting of the high court at the courthouse today, before Chief Justice of the Common Pleas R. M. Meredith, a motion was made by J. B. McKillop to set aside a writ of habeas corpus issued against Mrs. Annie B. Tawney of Chicago.

The writ was issued by W. R. Meredith on behalf of his clients, Mr. and Mrs. Jacob Fox of this city. It asked that the court direct that Nellie Fox, now known as Nellie Woods, the 11-year-old daughter of Mr. and Mrs. Fox, be produced by Mrs. Tawney.

Child Not in Canada.

In asking that the writ be dismissed, J. B. McKillop produced an affidavit from Mrs. Tawney, now in Chatham, that the child was not in Canada, or had not been when the writ was issued. On these grounds Mr. McKillop asked that the writ be discharged because of the judge having no jurisdiction outside the province.

W. R. Meredith asked that Mrs. Tawney be required to appear for examination, which was agreed upon, the case to stand for one week or until such time as the examination of the defendant could be held.

The claim is advanced by Mrs. Tawney that the child, when an infant, was placed by Mr. and Mrs. Fox in the Mount Hope Orphanage. Later the child was given over to Mrs. Mary Woods of Chatham by the officials of that institution. Mrs. Woods adopted the girl, and upon her death in November, 1914, the child was taken care of by the dead woman's brother, James Wood of Chatham.

Sends Child to Sister.

For some time the child was boarded at Mrs. Barrett's, Chatham, the responsibility for her maintenance being assumed by James Wood. In December last Woods sent the child to Mrs. Tawney, Chicago, his sister, who has kept the girl since.

A week ago she returned to Chatham on account of her brother's illness, and it was upon information received by Mr. and Mrs. Fox that the writ of habeas corpus was taken out.

They claim that the child was not placed in the institution with the expectation that it would be sent out for adoption, and as a consequence have been trying for the past year to regain possession of the girl.

EFFICIENT WORK IN PUTTING OVER BIG SOLDIERS' PICNIC

The returned soldiers are still talking about the big picnic at Port Stanley yesterday, and all are thoroughly satisfied.

The chairman of the various committees are receiving congratulations on the success of the big show. Arthur T. Little was responsible for the lunches provided for the occasion. It is no easy task to get ready over 1,000 lunches, and have them prepared as those of yesterday, and no small amount of credit is due Mr. Little for this feature of the work.

T. Archie McMahen was chairman of the sports committee, and he had a very ambitious program, too much in fact to run off in a reasonable length of time. However, it was well handled by Mr. McMahen, and he deserves much credit for it. He had valiant assistance from Charles Taylor, Charles Abbott, and others. Mrs. Donald McLean and Mrs. A. T. Edwards, representing the Woman's Canadian Club, did their share well. The various chapters of the Daughters of the Empire must not be overlooked in distributing bouquets.

Robert J. Webster looked after the transportation arrangements, the printing, and the like. He did his work well. The transportation was furnished by the London Railway Commission.

Pte. Jack Cunliffe, secretary of the Great War Veterans' Association, was responsible for getting the men from the Convalescent Hospital to the trains and he had the work well in hand at all times. The boys got back at an early hour, tired but well pleased.

"It was a fine picnic, and the arrangements were perfect," said Mr. Cunliffe.

CECIL THANKS U. S. GOVT. FOR ASSISTANCE GIVEN TO THE CANADIAN KILTIES

London, July 21.—On behalf of the Government, Lord Robert Cecil, minister of blockade, asked the Associated Press today to express to the American Government and people the gratification and appreciation of the British Government for the reception and assistance given to the British recruiting campaign in the United States, and particularly for the hospitality to the Canadian Highlanders. The results of the recruiting campaign in the United States have been a source of satisfaction to the British Government. It is likely similar recruiting efforts will be made by France, Italy and Russia.

WILL SELL WHOLESALE.

ST. THOMAS, July 20.—George S. McColl, formerly proprietor of the Queen's Hotel, has secured fishing privileges in some of the larger lakes in New Ontario, and will go into the wholesale fish business at a point on the Canadian Northern Railway.

LIBERALS OF ONTARIO RALLY AROUND CHIEF FOR GENERAL ELECTION

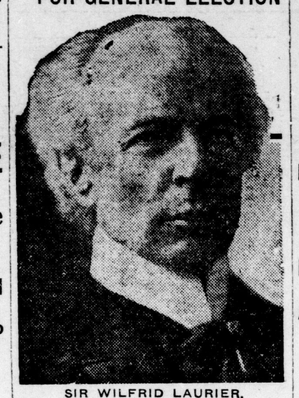

SIR WILFRID LAURIER.

WOMEN AT FRONT IN LARGE NUMBERS, ACTING AS CLERKS AND HUT BUILDERS

Wear Khaki With Knickers, and Are Carefully Chaperoned.

British Headquarters in France, June 30—(By Mail).—The feminine section of the British army is growing larger day by day. Khaki-clad young women, at first confined to the Red Cross section of the field army, are rapidly pushing into many departments of army activity, displacing men who in turn are passed along to work nearer the front-line trenches.

Near the Front.

Every boat coming from England brings new companies of women workers. At first their work was mostly at the remote bases, but now they may be found working further and further afield, sometimes indeed within hearing distance of the guns. In the clerical departments at the chief bases, women have very largely displaced men. As chauffeurs, they are being employed by hundreds, not only on ambulances and light supply wagons, but also on heavy transport lorries, and with entire success.

Some Building Huts.

Six hundred young women carpenters are at work building army huts. They have only six weeks of instructions and preparation in England before crossing the Channel. Their work here is practically "shop work." The huts are of the new semi-cylindrical Canadian type, which is being turned out by the thousand in knockdown form, every hut exactly alike. The young women wear a neat uniform of regulation khaki, with short skirt and knickers. Each girl has to know only one small part of the whole process of hut building; each day she repeats the same operation, whether it be with saw, hammer or plane, and then passes on the work to the next operative.

The housing of the women workers has been accomplished without particular difficulty. Some units are in huts, others billeted in hotels. Each unit has its own supervisory officers and chaperons. While at work, it is under command of young women lieutenants, who act their part as smartly as any British subaltern with the actual fighting forces.

ALLIES REFUSE OFFER OF DUTCH SHIPS TO CARRY BELGIAN RELIEF CARGOES

London, July 21.—In the negotiations with the Belgian relief commission in regard to supplying sufficient Dutch ships to take over the entire Belgian relief work the Dutch Government has offered to provide one-fourth of the necessary tonnage, accompanying the offer with conditions as regards safe guarantees of food supplies from the United States. These conditions are not acceptable to the allied governments and, therefore, no Dutch shipping will be employed until the conditions are abandoned or modified. Press dispatches from Holland this morning announced that the Dutch Government and shipowners had completed an arrangement, but this is denied emphatically.

TAKE BUNCH OF "REDS" FROM RUSS DESTROYER

Petrograd, July 21.—Detachments of soldiers and sailors with machine guns have arrested 36 Maximalist (Radical Socialist) delegates to the Baltic fleet on board the Russian destroyer Orphel, which was lying at a British quay.

FRENCH TANKS SUCCESS

Broke Up German Nests of Machine Guns.

London, July 21.—Via Reuter's Ottawa Agency.—Describing the part played by the French tanks in the Aisne-Champagne offensive, Reuter's correspondent at French headquarters says they received their baptism of fire on the plain below Craonne, in front of Juvincourt. They shared in the successful attack on Laffaux and won the enthusiastic praise of the assaulting infantry for the way they broke up the German machine gun shelters and forced the Germans out of their trenches.

The French tank is lighter than the British and somewhat swifter. From its shape it has a better claim to the name "tank" than ours, for it is of huge, square construction, which at a distance you would probably think was some new-fangled kind of tank if the guns peeping wickedly from its sides didn't undeceive you.

MAID IS UNDER ARREST RESULT OF GIRL'S DEATH

TORONTO, July 20.—"Assuming to take charge, knowing her condition, and for three days failing to give her proper treatment," was the charge upon which Edith Copeland, a maid at the home of Mr. and Mrs. Harry Ellis, 333 College street, was placed under arrest, under instructions from County Crown Attorney Greer tonight at the resumed inquiry into the death of Florence Cook, the school girl, a niece of the Ellis family.

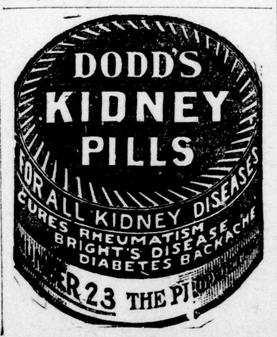

LIBERAL PARTY PLEDGES FAITH IN SIR WILFRID FOR CAMPAIGN

New Parliament Is Needed at Ottawa, and Coalition Is Impossible.

BORDEN GOVT. IS SCORED

Administration of War Does Not Warrant Further Trust.

TRY VOLUNTEERING AGAIN

Mobilize All of Country's Resources—Winning of War First Consideration.

TORONTO, July 20.—The conference of federal Liberal members from Ontario and nominated Liberal candidates met this afternoon in the rooms of the Reform Association, Toronto street. W. A. Charlton was appointed chairman.

No formal resolutions were passed at the conference, but every member and candidate present was given and accepted the opportunity to state his convictions. At the conclusion of the general discussion Hon. George P. Graham took the census of the gathering as to the unanimous opinions reached. These were summarized and unanimously indorsed as follows:

"That the putting forth of Canada's whole effort towards winning the war is the first consideration of party policy and party effort.

"That the patriotism, integrity of purpose and statesmanship of Sir Wilfrid Laurier is unquestioned, and that under his Dominion leadership the coming campaign will be fought and won.

New Parliament Needed.

"That there should be no extension of the present Parliament, but that an appeal should be made to the people for a new Parliament and a new administration.

"That the war administration of the Borden Government does not warrant any further trust by the people of Canada.

"That at the present time and under the aegis of the present Government, coalition or union government of Liberals and Conservatives is impracticable and undesirable.

Try for Volunteers.

"That before attempting an enforcement of the present conscription measure, and having regard to all national conditions, there should be a united and whole-hearted effort under the voluntary system, and that contemporaneously there should be steps taken forthwith looking to the completest possible inventory and mobilization of all the resources of the nation for war effort; also an intelligent and adequate ascertaining in proper perspective of all the needs of the war situation."

It is understood that later, when all the candidates are in the field and the Government's policy and attitude in regard to conscription and other issues has been more clearly defined, another conference will be held to deal more fully with the whole situation.

The conference was marked by frequent outbursts of applause, which could be heard distinctly throughout the building, attesting to the apparent harmony and enthusiasm of those attending.

Those Who Attended.

The fourteen Federal Liberal members for Ontario constituencies attended, namely: Hon. George P. Graham, Brockville, South Renfrew; Hon. Charles Murphy, Ottawa, Russell; Hon. W. A. Charlton, Toronto, Norfolk; F. F. Pardee, Sarnia, Lambton West; R. E. Truax, Walkerton, South Bruce; J. A. McMillan, Alexandria, Glengarry; A. B. McColg, Chatham, Kent West; Duncan C. Ross, Strathroy, Middlesex West; E. W. Nesbitt, Woodstock, Oxford North; Edmond Proulx, Prescott, L'Orignal; W. M. German, Welland, Welland; Hugh Guthrie, Guelph, Wellington South.

Federal Liberal candidates having received the nomination of the party convention who attended were: John Harold, Paris, Brant; John Weir, Warwick, North Bruce; F. H. Honeywell, Ottawa, Carleton; Thomas Dryden, Riverview, Dufferin; J. B. Bartram, Toronto, Durham; W. G. Charlton, Aylmer, East Elgin; Wm. Tolmie, Rodney, West Elgin; W. C. Kennedy, Windsor, Essex North; W. H. Wright, Owen Sound, Southeast Grey; J. J. Parsons, Jarvis, Haldimand; W. D. Gregory, Toronto, Halton; James Chisholm, Hamilton, Hamilton East; Lieut.-Col. J. I. McLaren, Hamilton, Hamilton West; A. Hislop, Brussels, North Huron; A. C. Hardy, Brockville, Leeds; Edward W. Grange, Ottawa, Lennox and Addington; George S. Gibbons, London, London; James M. Ross, Lucan, Middlesex East; Dr. J. D. MacDonald, Huntsville, Muskoka; A. J. Young, North Bay, Nipissing; Samuel Dudley, Colborne, Northumberland; Fred Hogg, Toronto, North Ontario; M. S. Schell, Woodstock, Oxford South; Benjamin Patch, Cheltenham, Peel; Dr. J. P. Rankin, Stratford, Perth North; Wm. Forester, Mitchell, Perth South; Charles O. Smith, Port Arthur, Port Arthur and Kenora; Herbert Horsey, Cressy, Prince Edward; James F. Munro, Pembroke, Renfrew North; E. C. Drury, Barrie, Simcoe North; Dr. J. F. Honsberger, Kitchener, Waterloo North; Dr. Adam Thompson, Galt, Waterloo South; R. M. Hazelwood, Clifford, Wellington North; J. H. Dickenson, Glanford, Wentworth; W. L. Mackenzie King, Ottawa, North York.

SITUATION IS NORMAL, DECLARES PREMIER DATO OF BARCELONA TROUBLE

Madrid, July 20.—Premier Dato said today that the situation in Barcelona, brought about by the attempt of members of Parliament to hold an unauthorized session there was completely normal. Two civil guardsmen and four manifestants were wounded during yesterday's incidents. It was said that the agitation continued in Valencia, where groups of strikers sought to prevent a train from leaving and attacked the fireman, who defended himself with a revolver. The strikers also took possession of the station, but were driven out by the captain-general and civil governor.

Official denial was made that martial law had been proclaimed in Valencia. Sanchez Guerra, the minister of the interior, said there had been neither a meeting nor arrests in Barcelona. Everyone concerned, he said, had shown good sense, and the Government had made its authority respected.

The Cabinet met this afternoon.

TORONTO FAT STOCK SHOW.

It is doubtful if any realize the need that there will be for meat and live stock in the European countries after peace is declared. Canadian breeding stock and Canadian meat products will be in demand. It behooves the Canadian breeder and feeder to grasp the opportunity and produce a maximum of live stock when prospects are so good for continuous high prices. No better outlet for the best of his stuff can be found than at the auction sale of the Eighth Annual Toronto Fat Stock Show, Union Stock Yards, December 7 and 8 next. b

USED CAR DEPARTMENT.

BEEMER & CO, LIMITED, Cadillac, Chalmers and Gray-Dort Dealers, have opened up a Used Car Department at their old stand, 150 Carling street, where Mr. Beemer started in the automobile business.

Purchasers will do well to look over the line of Used Cars, which have all been thoroughly overhauled and are in first-class condition. BEEMER & CO., LIMITED, 131-133 Queen's avenue, London, Ont., West of Postoffice. 89-ywt-tf

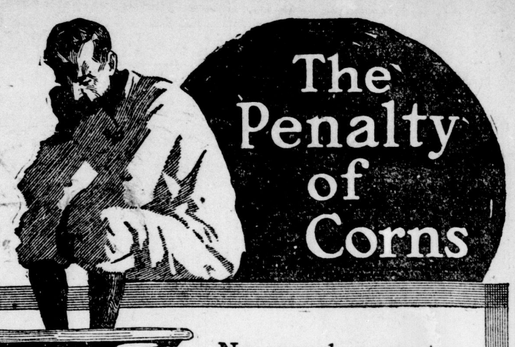

The Penalty of Corns

No need now to waste time soaking your feet so often. Nor run the risk of paring.

Blue-jay plasters have ended millions of corns. This very night thousands of people will say goodbye to painful corns forever. Touchy corns are needless, even foolish.

Blue-jay brings instant relief. And in 48 hours the average corn is gone. Only a few stubborn ones require a second or third treatment.

A Blue-jay plaster, with its healing wax, is applied in a jiffy. No soreness, no inconvenience. The pain is not temporarily eased, as with paring. There is no danger, as with harsh liquids.

Decide to join the happy crowd tonight which has won freedom the Blue-jay way.

BAUER & BLACK Limited Toronto, Canada Makers of Surgical Dressings, etc.

Blue-jay Stops Pain—Ends Corns Instantly Quickly

For Sale By All Druggists

ALWAYS ON THE JOB TO GIVE YOU EXPERT, HONEST, UNBIASED OPINION.

BROCKMAN.

London's Rubber Man

Rear 186 King Phone 5124.

The Secret of Saving

is regularity—adopting a system and setting aside for your future use a fixed sum weekly.

For instance: Had you started depositing $2 each week in our savings department six months ago you would now be owner of $52—plus interest at the profitable Huron & Erie rate of

3½%

per annum.

"Older Than the Dominion of Canada."

Huron & Erie INCORPORATED 1864

MORTGAGE CORPORATION

LONDON (Two Branches) and ST. THOMAS

T. G. Meredith, K.C., President Hume Cronyn, General Manager

ROSS' LIMITED

Suits--Just From Our Manufacturing Dept.

In Silk, Palm Beach Cloth, Tussah Silk, Silk Poplin and Shantung Silk.

These garments are reproductions of New York's latest styles. Prices ..... $10.00 to $36.50

SUMMER COATS, COOL AND COMFORTABLE.

In Silk, Palm Beach Cloth, Shantung Silk, Tweed, Velour, Blanket Cloth, Covert Cloth, etc. Prices.....$8.98 to $27.50

SUMMER SKIRTS.

In Silk, Palm Beach, Bedford Cord, Repp, etc. Prices.... ..... $1.00 to $15.00

COOL SUMMER DRESSES.

In Natural Silk, Silk Poplin, Voile, Repp, etc. Prices.... ..... $4.75 to $27.50

SUMMER WAISTS.

In Crepe de Chine, Georgette Crepe, Habutai Silk, Natural Silk and Voile. Prices .....98c to $7.50

MIDDY WAISTS in all the newest styles, colorings and materials. Prices ..... 98c to $1.50

NEW NECKWEAR ADDED.

To our showing every few days.

SILK RADIUM HOSIERY AND KAYSER GLOVES A SPECIALTY.

Phone 1319 *196 Dundas Street*