TOUGH

Hewson Tweeds for Boys are the toughest proposition for wear that you can possibly imagine. The boy that's never still, always on the go, and hard on clothes is a good friend of ours, and it was the idea of getting him some strong, tough material to romp in that first suggested *HEWSON TWEEDS.* That's 3 years ago now, and the rapidly increasing trade in our boys' department proves that we were right in our selection of materials. So, for the best Boys' Tough-Wearing Clothes,

"COME ON IN"

OAK HALL

CLOTHIERS

Right opp. the Chimes. King St. East

J. COOMBES, Manager.

TO ATTRACT FRANCE.

Government Asked to Bring Out Newspaper Party.

Premier Whitney and Hon. F. Cochrane yesterday received a deputation consisting of J. Emile Leonard, M.P. for Laval, and A. Claude Macdonell, M.P.; Messrs. A. A. Hahaffy, Muskoka; D. J. McDougall, Ottawa; L. J. Labrosse, Prescott, and O. Aubin, West Nipissing, members of the legislature; Rev. Father Forget of Embriem, and Mr. H. B. Vallieres of Ottawa, who represented that it would be in the interests of the province to have arrangements made for bringing out a party of French, German and Belgian newspapermen, in order to visit and to write up the mineral glories of Cobalt, as well as other notable features of the province.

Hon. Mr. Whitney in his reply said that the visit of the newspapermen from Great Britain had been productive of much good, but suggested that, as it was now rather late in the season, the proposed tour be left over until spring.

The general wish of the members of the deputation was that if such an arrangement were made the entire expenses of the trip should be defrayed by the government, or at all events that it should receive in this respect the same treatment that was accorded to our recent visitors from Great Britain, and it is understood that the government has assumed all the expenses of this latter trip after Niagara Falls was reached. Undoubtedly France is the home of the thriftiest races in the world, and from the point of view of those who are interested in Cobalt properties it might be exceedingly desirable t oattract French savings to Ontario mining investments.

To Catch Poachers.

The Ontario department of public works will likely purchase the steam yacht "Turline" from Hiram Walker & Sons, Walkerville, to protect the fisheries of Georgian Bay and Lake Huron against poachers.

THE STOMACH ON STRIKE

The Tonic Treatment for Indigestion is the Most Successful.

Loss of appetite, coated tongue, bad taste in mouth, heavy dull headache and a dull sluggish feeling—these are the symptoms of stomach trouble. They indicate that the stomach is on strike, that it is no longer furnishing to the blood the full quota of nourishment that the body demands, hence every organ suffers. There are two methods of treatment, the old one by which the stomach is humored by the use of pre-digested foods and artificial ferments, and the new one—The Dr. Williams Pink Pills method—by which the stomach is toned up to do the work nature intended of it. A recent cure by the tonic treatment is that of Mrs. Jas. W. Haskell, Port Maitland, N. S. She says: "For years I enjoyed perfect health, but suddenly headaches seized me. I had a bad taste in my mouth; my tongue was coated; I grew tired and oppressed; my appetite left me and such food as I did eat only caused distress. I had severe pains in my chest. I lost all strength and was often seized with vomiting. At different times I was treated by some of our best doctors, but although I followed their treatment carefully I did not get any better. One day while reading a paper I came across a case similar to mine which had been cured by Dr. Williams' Pink Pills. I immediately purchased a supply and it was not long before they began to help me. I grew stronger day by day till now I am as healthy as I ever was. I have a good appetite, am strong and active and can attend to my household duties without fatigue. I have no hesitation in recommending Dr. Williams' Pink Pills to all sufferers from indigestion."

Rheumatism, kidney trouble, neuralgia, St. Vitus' dance, headache and backache, palpitation, general weakness, and a host of other troubles, find their root in bad blood just as in the case of stomach trouble. That is why the Dr. Williams Pink Pills treatment is always a success—they are a powerful blood builder and nerve tonic. Sold by all druggists or direct from The Dr. Williams Medicine Co., Brockville, Ont., at 50 cents a box or six boxes for $2.50.

Hamilton Happenings

HAMILTON WOMAN HURT THROWN FROM ST. CAR

Public School Games Held at Britannia Park—General News From the Ambitious City.

HAMILTON, Oct. 4.—(Special.)—The annual games of the children of the public schools were held at Britannia Park this afternoon between four and five thousand children being present. The Spectator Trophy for the school winning the most points was won by the Sophia-street School with thirty-two points, and the boys' gold, silver and bronze medals, respectively, by the following: William Pilgrim, Stinson-street School, 17 points; John Eaglesham, King Edward, 16; William Stokes, Central, and Wilfrid Findlay, King Edward, tied at 10 points. The prizes for girls were won by Lucy Dolaind, Queen Victoria School, 18; Olive Potter, Cannon-street, 10; Mary McIntosh, Sophia-street, 8.

Mrs. Henry Injured.

Mrs. Henry, wife of John Henry, carpenter, North West-avenue, was very seriously injured to-night at the corner of King-street and West-avenue. She got off a car that was traveling at a good rate of speed, and was thrown to the pavement, getting a severe scalp wound. She had not recovered consciousness up till a late hour, and doubts about her recovery are entertained.

Line Reaches Ancaster.

The first car on the Brantford & Hamilton Railway was operated as far as Ancaster yesterday.

Mrs. Bradt, Elgin-street, was this morning committed for trial on the charge of shoplifting. The T. H. Pratt Company prosecuted. William Davey, Toronto, and William Grey, York-street, were remanded for sentence on the charge of stealing a couple of incandescent lamps from the front of a York-street hotel.

It is said that Inspector Ballard's report will result in numerous transfers of teachers, but that few teachers will be dismissed.

The new Bank of Hamilton building has been assessed at $200,000, and the Federal Life at $165,000.

The electric pumps that the city wants to instal at the beach for the waterworks system will cost $30,000. Nothing will be done about the purchase until it is known whether the city is going to establish a municipal power and lighting plant.

Regal Hotel.

corner King and Bay, Hamilton; modern and up-to-date; strictly first-class; rates $1.50; phone 1274. D. Smith Prop.

Pioner Hotel.

King-street West, Hamilton; rebuilt; newly-furnished; strictly up-to-date. Harry Maxey and wife, late of the Commercial Hotel, have charge of the dining and house department. S. Golburs, Prop. Phone 2392. ed

See Billy Carrol's Pipes to-day at the Grand Opera House Cigar Store.

Get the Habit—Go to Federal Life Barber Shop. Fred H. Sharp. Cigars.

The Cecil.

Most homelike hotel in Hamilton; beautiful dining hall; excellent cuisine; A1 service. Charles A. Herman, Prop.

Skedden & Son, Painters, Decorators, Paperhangers. 162 King-street W.

G. E. BURKE IS DEAD.

Was Canadian Agent at Kingston, Jamaica.

OTTAWA, Oct. 4.—Mr. F. C. T. O'Hara, superintendent of Canadian trade agents, this morning received a cable from Kingston, Jamaica, confirming the report that Mr. G. Eustace Burke died in New York yesterday. The cable was from Mr. Burke's brother, with whom he was associated in business.

Mr. Burke was appointed Canadian trade agent on March 3, 1892. His health had been ruined by the earthquake.

COMBAT ANTI-MILITARISTS.

PARIS, Oct. 4.—The Gaulois declares to-day that Minister of Justice Ouyot-Dessaigne, Prefect of Police Lepine, and the public prosecutor had a conference last night, at which they drew up a list of the French anti-militarists, including Gustave Herve, to be arrested this morning. Orders were given also to seize the consignments at the railroad stations of The Voix du Peuple, the organ of the General Federation of Labor. The present issue of this paper contains some violently-worded articles. The police went to the railroad station, but they were too late; the papers already had been removed.

CARUSO IN TEARS.

LONDON, Oct. 4.—Despatches from Vienna report that Caruso, the tenor, was engaged to appear in "Aida." Before the performance he learned that the seats had not been booked, presumably because of the high prices demanded.

This indifference piqued him, and he asked that the performance postponed. This was impossible, and he sang indifferently. The applause was naturally limited. In his dressing room after the performance he burst into tears, declaring that he had never experienced such treatment in his life.

Excellent Montreal Service.

Grand Trunk expresses leave Toronto at 9.00 a.m., 8.30 p.m., 10.15 p.m. daily. The 9.00 a.m. is a solid vestibuled train throughout, and carries Pullman to Montreal and Boston, and cafe-parlor car Toronto to Montreal. The 8.30 p.m. train carries Pullman sleeper to Montreal and the 10.15 Eastern Flyer has four or more modern sleepers connecting daily at Montreal with cafe-parlor car and Pullman parlor car for Portland. City office northwest corner of King and Yonge-streets.

Hard Coal Snap.

Egg, Stove and Nut Coal, $6.50 per ton; Pea Coal, $5.50. These are our present prices and we guarantee every ton we sell. The Connell Anthracite Mining Company, Limited, head office corner Queen and Spadina-avenue.

Ministerial Association.

The opening meeting of the General Ministerial Association for this season will be held Monday at 10.30 a.m. in the Central Y.M.C.A., McGill-street.

"THE FACTORY BEHIND THE STORE."

$4.75 BUYS THIS Steamer Trunk

Don't miss this opportunity. Here is a Steamer Trunk, brass mounted, with compartment tray, strong bolts, steel bottom, heavy brass lock, constructed to stand the hardest usage and guaranteed reliable in every way, in sizes 32, 34, 36 in. On sale to-day only at $4.75.

Eaton & Co LIMITED 300 YONGE ST

HAMILTON BUSINESS DIRECTORY

HOTEL ROYAL

Every Room Completely Renovated and Newly Carpeted This Spring.

$2.50 to $4.00 Per Day American Plans

TOBACCONISTS & CIGAR STORES.

BILLY CARROLL

Headquarters for Leion Tobacco and Cigars Grand Opera House Cigar Store

AN OTTAWA ROMANCE.

Jas. G. Warnock Marries Miss McCallum, His Clerk.

OTTAWA, Oct. 4.—(Special.)—Ottawa has provided many interesting items of a matrimonial nature within the past few days, and another was added to the list this morning, when the marriage on Wednesday last of Mr. James G. Warnock, the well-known Sussex-street baker and confectioner, to his clerk, Miss Anna Eva McCallum, was announced.

The young woman was the daughter of Mr. Robert McCallum, 20 Driveway, and had been employed in Mr. Warnock's store for eight years. The ceremony was performed by Rev. Basil Thompson at 20 Driveway, and the couple have left on a honeymoon trip.

RYAN MAY WIN OUT.

Court of Appeal Reserves Judgment in Ryan v. Montreal Bank Case.

The court of appeal yesterday reserved judgment in the case of Bank of Montreal v. Peter Ryan, to set aside damages awarded the defendant of $1000 for wrongful use of defendant's account.

In the afternoon George H. Watson, K.C., who appeared for Peter Ryan, discussed at length the various clauses of the Banking Act, and pointed out that the position a bank held was entirely different from that of the ordinary creditor and debtor. He contended, in support of Justice Clute's judgment, that under the act a bank had no right to sell a customer's account.

CHARLES NELSON IS PRESIDENT.

Succeeds to the Head of the Big Semi-Ready Tailoring Organization.

MONTREAL, Oct. 4.—At a special meeting of the Directors of the Semi-ready Company, held at their head office on Guy-street, Mr. Leeds Nelson was added to the directorate, and the following officers were elected:

Charles H. Nelson, President.
Alfred Wood, Vice-President.
C. P. Creamer, Managing Director.
H. A. Nelson, Secretary-Treasurer.

The reports submitted showed a large and substantial increase in the season's business, while the orders booked for next spring were 25 per cent. in advance of those of last spring. Some twenty new agencies had been opened during the past six months, and it was decided to open a new branch in Sault Ste. Marie.

The new President of the Semi-ready Company was for years a partner in the wholesale firm of H. A. Nelson & Sons, in Montreal and Toronto, and is widely known throughout the Dominion.

Meteor Starts Fire.

VERKHNEDNIEPROVSK, Russia, Oct. 4.—A large meteorite fell on the Village of Danilvalovka last night and set the place on fire.

Japan Rice Crop.

TOKIO, Oct. 4.—The final official forecast of this year's rice crop shows it to be 13 1-2 per cent. above the average.

Wonderful Miracles Worked By Dr. Hamilton's Pills

Learned Physician Astounded by the Increasing Numbers of His Cures.

HALIFAX, N.S., Oct. 4.—That unusual knowledge is possessed by Dr. Hamilton is evidenced by the statement of Mrs. MacLeod of 514 Campbell-road of this city. For years this lady suffered with torturing, reeling headaches that could only be allayed by strong narcotics. "Different physicians," she states, "failed, so I decided to see what Dr. Hamilton could do. I purchased a few boxes of his Mandrake and Butternut Pills and their use immediately gave the most grateful relief. Headaches and their depressing influence left me. Spells of fainting weakness, long hours of sleeplessness, fear of nervous collapse, all these disappeared after treating with Dr. Hamilton's Pills. My restoration to vigorous health is complete and no remedy could do more than Dr. Hamilton's Pills of Mandrake and Butternut.

By searching out all weak spots, by enriching the blood, nourishing and purifying the system, Dr. Hamilton's Pills work marvels for the sick and weak. 25 cents per box at all dealers'. 136

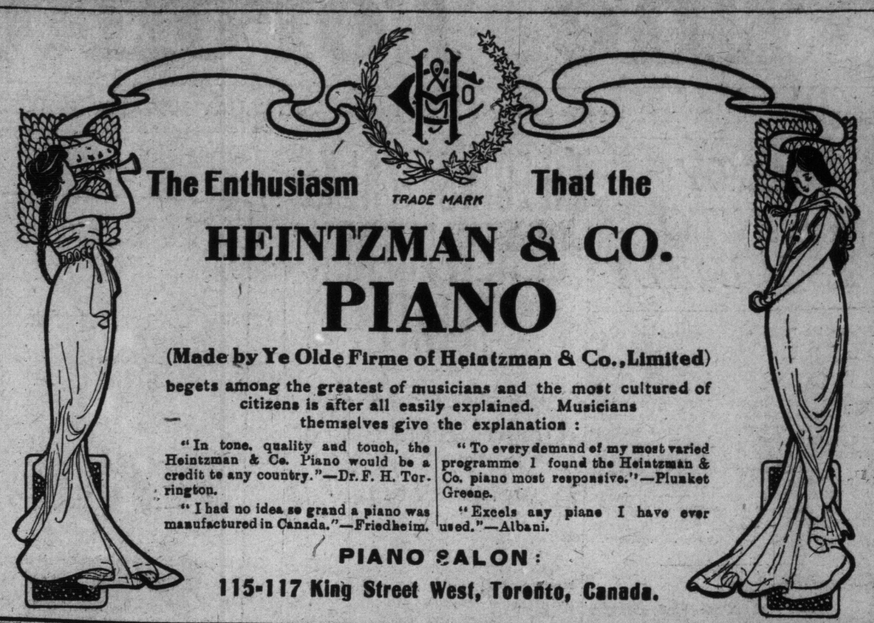

Joint Accounts

Two or more persons may open a joint account with The Home Bank of Canada, and deposit or withdraw money by cheque over their individual name. This arrangement is most convenient for man and wife, especially if the husband has to travel and cannot always reach home by the week end. In case of the death of either party conducting a joint account, the amount on deposit becomes the property of the surviving participant without any process of law. To simplify the management of your household, or your own and your partner's business, arrange with us to conduct a joint account. We pay full compound interest on savings accounts.

1854 THE HOME BANK OF CANADA 1854

Head Office
8 King Street West, Toronto

Toronto Branches, open 7 to 9 every Saturday night:
Queen St. West, cor. Bathurst St.
Bloor St. West, cor. Bathurst St.
78 Church St.
JAMES MASON, General Manager

HEALTH GOING; TOOK POISON

Mrs. William Ball Swallowed Paris Green.

CHATHAM, Oct. 4.—(Special.)—Mrs. William Ball, lot 21, concession 9, Raleigh, who died at 9 o'clock Wednesday night, committed suicide by taking a dose of paris green, according to an investigation instituted by Coroner Geo. T. McKeogh, who visited the Ball home to-day.

It appears that the woman suffered from melancholia and recently took a month's treatment in a local hospital. She returned home improved, but during the past week symptoms of the ailment reappeared, prominent among which was an impression that she could not do her duty towards her family of three children.

She had expressed this idea to several neighbors, and on Wednesday afternoon took the poison.

Her husband returned home at 8 o'clock, and finding his wife unconscious a physician was summoned, but too late to stave off death.

Canadian Blue Ribbon League.

The opening services of the league will be held on Sunday, at 3 p.m. and 7.30 p.m., in St. Andrew's Hall. The afternoon service will be presided over by the Hon. Thomas Crawford, M.L.A., and addresses will be delivered by the Rev. A. B. Chambers, D.D., governor of the jail, and Mrs. F. H. Henderson. Members of the Torrey-Alexander choir will conduct the singing. Miss Alice Beemer, the diamond medalist, will also take part. In the evening the Rev. Walter Russel, the Scottish evangelist, and Controllers Harrison and Hocken, Ald. Vaughan, Ald. Graham will address the meeting.

Case for Charity.

Rev. I. G. Bowles, 278 Westmoreland-avenue, is appealing for funds to provide artificial limbs for Wm. Perry, who was run over by a street car in September. He is a carpenter and only a short time in Toronto.

Cultivation of Bulbs.

R. B. Whyte, an eminent horticulturalist of Ottawa, is to lecture on the cultivation of bulbs before the Toronto Horticulturalists on Tuesday next, at St. George's Hall.

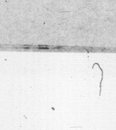

Wood's Phosphodine, *The Great English Remedy.* Tones and invigorates the whole nervous system, makes new Blood in old Veins. *Cures Nervous Debility, Mental and Brain Worry, Despondency, Sexual Weakness, Emissions, Spermatorrhœa, and Effects of Abuse or Excesses.* Price $1 per box, six for $5. One will please, six will cure. Sold by all druggists or mailed in plain pkg. on receipt of price. *New pamphlet mailed free.* The Wood Medicine Co. (formerly Windsor) Toronto, Ont.

BUYERS' DIRECTORY

Readers of The World, who scan this column and patronize advertisers, will confer a favor upon this paper if they will say that they saw the advertisement in The Toronto World. In this way they will be doing a good turn to the advertiser as well as to the newspaper and themselves.

AMBULANCES.

THE H. ELLIS PRIVATE AMBULANCE SERVICE. Marshall Sanitary Mattress. 333 College-street. Phone M. 2524.

THE F. W. MATTHEWS CO., original private ambulance service; experienced attendance. Phone M. 2571.

ANTIQUE FURNITURE.

J. M. SIMPSON (antiquary), 365 Yonge St. Phone Main 2182.

BUILDING MATERIALS.

THE CONTRACTORS' SUPPLY COMPANY, LIMITED, 75 Brock-avenue, for everything required to carry out masonry, concrete and excavation contracts.

BOTTLE DEALERS.

L. M. SCHWARTZ HAS REMOVED to 101 University-avenue. M. 7695. Highest prices paid for all kinds of bottles.

BUTCHERS.

THE ONTARIO MARKET, 432 Queen W. John Goebel. Tel. M. 7635.

CARTAGE AGENCIES.

THE TORONTO DELIVERY & CARTAGE COMPANY, 102 Teraulay-street. Phone Main 2287.

CAFES.

ALBERT WILLIAMS', corner Yonge and Queen-streets. Table d'Hote, noon and evening. Dinner 25c.

CONTRACTOR.

EDWARD MAX, plumbing and gasfitting, 1995 East Queen-street. Work attended to. Phone Beach 302.

MICHAEL STOPPER, stone and cement, 1188 Yonge-street. Phone North 3715.

DRY GOODS.

WALKER'S, THE BIG UP TOWN Dry Goods Store. Phone Main 2855. 450-452 Spadina-avenue.

"ECONOMIC," NOTED FOR RELIable Dry Goods at low prices, 436 Queen-st. west. Phone Main 2003.

DRUGGISTS.

HENRY A. ROWLAND, DRUGGIST, corner Gerrard and Parliament-streets, phone Main 155; and "Nordica Apartments," corner Sherbourne-street and Wilton-avenue. Phone Main 7655.

W. H. C. SUMMERFELDT, 1096 West Bloor-street, corner Hamburg-avenue, Park 1079; 120 VanHorne-avenue, corner Dovercourt-road, Park 1952.

F. W. McLEAN, corner Queen and Church. M. 1231. Corner Madison-avenue and Dupont. N. 3974.

THE LEADER PHARMACY CO., 65 East King-street, three doors from the King Edward Hotel. Phone Main 1312.

W. J. A. & H. CARNAHAN, cor. Carlton and Church. M. 2196. Cor. Yonge and Bloor. N. 41.

DENTISTS.

CANADIAN PAINLESS DENTISTRY, corner Queen and Church-streets, over drug store.

ENTERTAINERS.

JOHN A. KELLY, ventriloquist, 364 Givins-street. Phone Park 2025. Clubs, fairs, concert and vaudeville.

ELECTRICAL EXPERTS.

WALTER BARR, Jr., 848 1-2 Yonge St., N. 2470. You wire for me and I'll wire for you.

ELECTRICAL WIRING FIXTURE & SUPPLY CO., 292 College-street. N. 2352, Electrical Contractors.

FLORISTS.

NEAL, Headquarters for Floral Wreaths, 672 Queen W. Park 1062. 368 Yonge. M. 1020.

FUNERAL DIRECTORS.

BATES & DODDS, UNDERTAKERS and Embalmers, 931 Queen-st. w. Private Ambulance in connection. Phone Park 81.

J. A. HUMPHREY (late of Yonge-street), now 477 Church-street Phone North 340.

GROCERS.

J. S. STEEN, CORNER QUEEN AND Mutual-streets. Phone Main 4595.

HARDWARE AND CUTLERY.

G. H. IBBOTSON. 208 Queen W.

GENTS' FURNISHINGS.

J. McCULLOUGH, "Gents' Furnishings," etc., 712 Yonge-street.

HERBALISTS.

O. P. ALVER, "Herbalist," 169 Bay-street, Toronto.

HARDWARE.

THE RUSSILL HARDWARE CO., 126 East King-st., Leading Hardware House.

HOTELS.

ABERDEEN HOTEL, modern and up-to-date, strictly first-class, rates $1.50 per day and up. Phone M. 5714. W. McMillan, proprietor.

HOTEL FALCONER (late Richardson House), corner King and Spadina. Rates $1.50 and $2. Phone M. 815.

QUEEN'S HOTEL, FRONT-STREET west, Toronto, Ont. McGaw & Winnett, proprietors.

THE STRAND HOTEL is now at 90 Victoria-street till new premises are built. Teddy Evans.

JEWELERS.

BRILL & CO., 147 Queen West, dealers in diamonds and jewelry, etc. Cash or credit.

LOCKSMITHS.

THE GEORGE BRIMSTIN CO., exclusive Locksmiths. 98 Victoria-street. Phone Main 4174.

LIQUOR DEALERS.

JOHN R. BRADLEY, wines and spirits, 250 West Queen-street, corner John, Toronto. Goods delivered to all parts of the city.

C. J. KEAN, King and Peter-streets. Phone Main 153.

LIVE BIRDS.

HOPE'S BIRD STORE, 109 Queen-st. West. Main 4959.

MARRIAGE LICENSES.

ALL wanting marriage licenses go to Mrs. Reeves, 625 Queen west; open evenings; no witnesses.

J. H. HUTTY, ISSUER OF MARRIAGE Licenses, Chemist and Druggist, 528 Yonge-st. Phone N. 535.

PAPER BOX MANUFACTURERS.

THE RUDD PAPER BOX CO., No. 7 Scott-street.

MEN'S FURNISHINGS AND HATS.

VERGNE JOHNSTON, 415 Parliament-street, opposite Gerrard. N. 5383.

PHARMACIST.

ANDERSON'S PHARMACY, 351 Yonge-street. Pure drugs, popular prices. M. 1822.

PICTURE FRAMING.

J. W. GEDDES, 431 SPADINA—OPEN evenings. Phone M. 4510.

PAINTING AND DECORATING.

FAIRCLOTH & CO, LIMITED, 64-66 Richmond E. Main 922.

PHOTOGRAPHERS.

FARMER BROS., The Great Group Photographers. 492 Spadina-avenue.

LUSK—Baby's photos a specialty, corner Yonge and Queen. Phone Main 1324.

PHOTOGRAPHIC SUPPLIES.

THE W. A. LYON CO., LIMITED, 312-315 West King-street.

PRINTING.

FRANK H. BARNARD, 246 Spadina-avenue. Tel. Main 6357.

RESTAURANTS.

ORR BROS., LIMITED, restaurant and lunch counters, open day and night; best twenty-five cent breakfasts, dinners and suppers. Nos. 35 to 45 East Queen-street, through to Richmond-street, Nos. 38 to 50.

STEEL STAMPS.

TORONTO STAMP AND STENCIL WORKS have moved to 137 Church Street. Phone M. 1025.

STOVES AND FURNACES.

A WELCH & SON, 304 Queen W. M. 1703.

JEWEL STOVES CO., 4 East Queen-street, one door from Yonge-street. Tel. Main 643.

TAILORS.

I. DANSON, "PERFECT" CUSTOM Tailoring; Men's Furnishings and Ready Tailored Clothing, 594 Queen-street west.

W. C. SENIOR & BRO., 717 Yonge St. N. 768.

R. H. COCKBURN COMPANY, "Star Tailors," have removed from 580 West Queen to 78 East Queen-street, near Church-street. Main 4867.

TOBACCO AND CIGARS.

M. M. VARDON, direct importer of Havana cigars. Collegian Cigar Store, 73 Yonge-street.

ALIVE BOLLARD, for best value. 128 Yonge-street.

TRUNKS AND BAGS.

TRUNK AND LEATHER GOODS CO. Fine Goods. Close Prices. 131 Yonge-street. Tel. Main 3730.

UNDERTAKERS.

GEO. E. BEDSON, undertaking parlors, 495 West Queen-street. Main 1596 telephone.

VETERINARY SURGEONS.

H. J. CULP, VETERINARY SURgeon and Horse Dentist, 181 Spadina-avenue. Phone Main 4974.

Dyeing and Cleaning

Ladies' Suits, Skirts, Blouses, Jackets, etc., Dyed or Cleaned.

Gents' Overcoats and Suits Dyed or Cleaned.

WE DYE A SPLENDID BLACK FOR MOURNING ON SHORT NOTICE.

STOCKWELL, HENDERSON & CO 103 KING ST. WEST.

Phone and wagon will call for goods. Express paid one way on out-of-town orders. 136

E. PULLAN

King of the Waste Paper Business in the Dominion. Also buys junks, metals, etc. No quantity too small in the city. Carloads only from outside towns. 137 Phone Main 4693. Adelaide and Maud Sts.

Dies From Injuries.

BROCKVILLE, Oct. 4. — Nelson Blair, who fell asleep in the G. T. R. yards here a week ago last Monday, and was run over and lost both legs, succumbed to his injuries early this morning.

AMUSEMENTS.

ROYAL ALEXANDRA OPPOSITE GOVERNMENT HOUSE
TO-DAY LAST TIMES MAT. EVE.
MRS. DANE'S DEFENCE
NEXT WEEK
Mats. Tues., Thur., Sat.—25c, 50c
EMPIRE THEATRE [N.Y.] SUCCESS
THE OTHER GIRL
BY AUGUSTUS THOMAS
PRESENTED BY THE
ROYAL ALEXANDRA PLAYERS
A Complete production.
All Seats Reserved. Phone M. 3000

PRINCESS MATINEE TO-DAY
CHARLES FROHMAN Presents
MAUDE ADAMS
IN "PETER PAN"
NEXT WEEK—SAT. MAT. ONLY
CHARLES FROHMAN Presents
SAM BERNARD
In the Musical Comedy
"The Rich Mr. Hoggenheimer"

SHEA'S THEATRE
Matinee Daily, 25c | Week of Oct. 7. | Evenings 25c and 50c
A Young Comic Opera
Gus Edwards' School Boys and Girls
with
HERMAN TIMBERG
in one act, entitled "School Days."
ADOLPH ZINK
Little Man—Big Comedian.
THE ZANETTOS
Japanese Jugglers.
DAISY HARCOURT
The Comedienne.
COUNTESS OLGA, ROSSI and MONS. PAULO
"During the Performance."
THREE LA MAZE BROS,
Eccentric Comiques.
THE KINETOGRAPH
All New Pictures.
Special Extra Attraction
EDWIN FORSBERG & CO.
in Emmett Corrigan's One Act Play
"THE CARD PARTY."

GRAND 25 Matinee To-day, 2.15 50
Last Time To-night KELLAR & THURSTON
Next Week CECIL SPOONER in "The Dancer and the King" and "The Girl Raffles."

MAJESTIC MATINEE EVERY DAY
Evgs. 10 20 30 50 — THE SMART SET ALL NEXT WEEK THE LIFE OF AN ACTRESS — Mats. 10 15 20 25

STAR MATINEE EVERY DAY ALL THIS WEEK
WASHINGTON SOCIETY GIRLS
NEXT WEEK—COLONIAL BELLES

Dramatic & Musical Recital
JESSIE ALEXANDER
MME. BESSIE BONSALL
Association Hall, Friday, Oct. 18th
Prices 50c, 75c. Plan opens Oct. 15th.

Davis School of Dancing 17th SEASON at 102 Wilton Avenue
EIGHTH DOOR EAST OF CHURCH STREET
BETTER THAN EVER
Tuition—Every Day and Evening.
Pupils' Re-Union—Wednesday Evenings
General Dance—Saturday Evenings
PROF. JNO. F. and MISS DAVIS

THE **CLIFTON HOTEL**
(Just Completed)
NIAGARA FALLS, CANADA
OPEN WINTER AND SUMMER
FACING BOTH FALLS
Luxuriously Furnished Rooms Heated by Electricity. G. R. MAJOR, Mgr.

INGOT ALUMINUM
99 per cent. Pure—Guaranteed.
Immediate Delivery.
The Canada Metal Co., Limited
TORONTO.

BILLIARD GOODS—100,000 SUPERIOR French cue tips, just received direct from the best maker of cue leathers in France, who makes and selects all the cue tips we import, guaranteed to be the best quality manufactured; we have a large and well assorted stock of billiard cloth from the best English and Continental makers; sold by the yard or cut to cover bed and cushions of different sized tables; also a choice stock of well-seasoned ivory billiard balls and Hyatt patent and chemical ivory pool balls, solid colors; plain and fancy hand-made cues, pocket handles, with linen, worsted and leather nets; cue-tip cement; blue, green and white chalk; our quick "Club Cushions," patented in Canada and the United States, promptly fitted to old tables; these cushions are made under our patent by a special formula that renders the rubber frost proof, strongly elastic, and very durable; bowling alley beds, balls and pins; send for illustrated price list to SAMUEL MAY & CO., 102 and 104 Adelaide-street West, Toronto.

The opening meeting of the University Y.M.C.A. will be held at 3 o'clock to-morrow afternoon in convocation hall, the speakers being Rev. J. A. MacDonald and Prof. Kennedy of Knox College.