This Fine Old Gentleman Answered 187 Letters in Regard to "Fruit-a-Tives"

People in All Parts of Canada Wanted to Know More About These Wonderful Tablets Made From Fruit Juices.

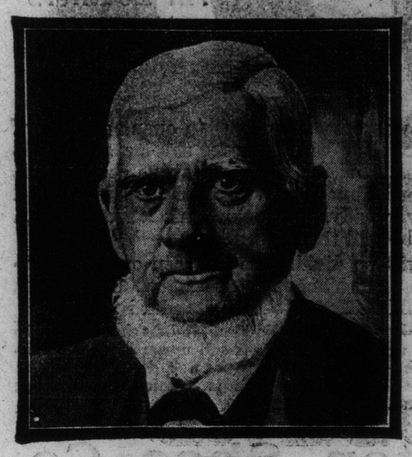

N. JOUBERT, ESQ.

"I heartily recommend 'Fruit-a-tives' to all who suffer from Constipation and the painful consequences—Piles. I am now over 74 years old and suffered for over twenty years with Constipation and Piles. I tried all kinds of remedies, saw the doctors and took their medicines, but nothing cured me. About four years ago I tried 'Fruit-a-tives'—found they were doing me good. Then I procured an additional supply, and was much gratified at the wonderful good they did me. After taking four boxes, I felt well—my bowels were regular and the Piles had disappeared.

"My wife was troubled for three years with Asthma and Eczema on the hands, which made her hands almost useless. The doctor gave her several ointments to use, none of which had any effect. He also advised her to use rubber gloves (she wore out three pairs). I persuaded her as a last resort to try 'Fruit-a-tives.' The effect was marvelous. Her hands are cured and the Asthma has also left her. We both attribute our present good health to 'Fruit-a-tives.'

"N. JOUBERT, Grande Ligne, P.Q."

Whether it was the fine, honest, straightforward face that inspired confidence or the simple language, which rang true as a silver bell, that made so many people think over this letter, is hard to say. But the fact remains that one hundred and eighty-seven persons have written Mr. Joubert to enquire more fully about "Fruit-a-tives." And this delightful old gentleman, who is now 74 years old—happy in his release from pain—grateful for his cure—took the time to answer every enquiry. Take his advice and try "Fruit-a-tives."

Fifty cents a box, six for $2.50—trial size 25c. At dealers or sent postpaid on receipt of price by Fruit-a-tives, Limited, Ottawa.

ROUND THE WORLD TOUR.

NEW YORK, Oct. 17.—A number of National League baseball players, including members of the New York Giants, left this morning under the direction of John J. McGraw, for Chicago, where, in connection with the White Sox squad, they will officially start the round-the-world baseball tour on Sunday. The eastern party will meet the White Sox at Cincinnati tomorrow for the first of the exhibition games of the American schedule.

Several of the players were accompanied by their wives. Newspaper baseball writers, photographers and two trainers completed the party.

White Sox Off.

CHICAGO, Oct. 17.—The White Sox Ball Club, Chicago champions, left tonight for Cincinnati, O., where tomorrow they will meet the New York Nationals in the first game of a baseball tour around the world. The local players left aboard a special train, which is to be their home almost continuously until they board the steamer at Vancouver, Nov. 20, for Japan.

President Comiskey and a large number of rooters accompanied the team to Cincinnati.

Games have been scheduled to take place almost daily before the teams embark on the Pacific Coast.

THE REPOSITORY

CORNER SIMCOE & NELSON STREETS, TORONTO.

C.A. BURNS
Proprietor

Established 1885
The Centre of the Horse Trade

AUCTION SALES — EVERY TUESDAY AND FRIDAY

225 HORSES

Both Fresh and Seasoned Stock

BEGINNING EACH DAY AT 11 A.M. — PRIVATE SALES EVERY DAY

TUESDAY, October 21, 125 HORSES

FRIDAY, October 24, 100 HORSES

ALL CLASSES

Consigned for disposal Tuesday next, October 21st, by

THE JOSEPH **SIMPSON** COMPANY LIMITED

12 HORSES

TO BE SOLD WITHOUT ANY RESERVE

The only reason for selling these horses is that they are being replaced by electric trucks. They will be offered and sold at 12 o'clock sharp.

We will also sell a consignment on Tuesday from

IRA BATES, Esq.,

Consisting of his Carriages, Harness, etc. The lot includes a Runabout Buggy, Surrey, Harness, Blankets and Stable Utensils.

Dr. J. G. McPHERSON, Toronto,

is consigning his complete stable of Horses, Carriages, Harness, Blankets, etc., etc., for absolute disposal. Dr. McPherson is well-known as a horseman, and among the traps to be sold on Tuesday are some very classy Pony Vehicles.

C. A. BURNS, Auctioneer. ISAAC WATSON, Auctioneer.

EL ORO WINS THE LAUREL HANDICAP

Gainer Second and Addie M. Third—Superstition at a Good Price—Results.

LAUREL, Md., Oct. 17.—The races here today resulted as follows.

FIRST RACE—All ages, purse $500, 6 furlongs:

1. Spearhead, 106 (Davis), 3 to 1, 6 to 5 and 3 to 5.
2. Monmouth, 115 (Doyle), 8 to 1, 4 to 1 and 2 to 1.
3. Fathom, 107 (Fairbrother), 6 to 1, 3 to 1 and even.

Time 1.14. Sherlock Holmes, Autumn, Petulus, Goldy, General Ben Ledi, La Sainreila, John P. Nixon, Silent Pilot and Under Cover also ran.

SECOND RACE—Three-year-olds and up, selling, purse $500, 1 mile:

1. Superstition, 112 (Hopkins), 8 to 1, 5 to 2 and even.
2. Home Crest, 115 (Davies), 8 to 1, 5 to 2 and even.
3. Little Jupiter, 96 (J. McTaggart), 7 to 5, 4 to 2 and out.

Time 1.40 2-5. Mollie S., Towton Field and Flammarion also ran.

THIRD RACE—Handicap, 2-year-olds, purse $600, 5½ furlongs:

1. Sir Spinning, 117 (Rightmire), even, 2 to 5 and out.
2. Gainer, 125 (Davies), 7 to 1, 5 to 2 and even.
3. Addie M., 109 (Burlingame), 4 to 1, even and 2 to 5.

Time 1.06 4-5. Roamer, Valkyrie and Cross Bun also ran.

FOURTH RACE—Handicap, all ages, $600 added, one mile and a sixteenth:

1. El Oro, 108 (Fairbrother), 5 to 2, 4 to 5 and 2 to 5.
2. Yellow Eyes, 102 (Wolfe), 4 to 1, 3 to 5 and 4 to 5.
3. Sepulveda, 110 (Corey), 10 to 1, 3 to 1 and 6 to 5.

Time 1.46. Working Lad, John Reardon and Elsa also ran.

FIFTH RACE—Two-year-olds, selling, purse $500, 6 furlongs:

1. Redpath, 110 (Gentry), 7 to 1, 5 to 2 and 6 to 5.
2. Colors, 104 (Callahan), 20 to 1, 8 to 1 and 4 to 1.
3. Lennie D., 102 (J. McTaggart), 4 to 1, 8 to 5 and 3 to 5.

Lady Grant, Flask, Behest, Tom Hancock, El Mahdi, Louise Travers, Lamb's Tail, The Urchin and Mary Warren also ran.

SIXTH RACE—Maiden three-year-olds and up, selling, purse $500, 6 furlongs:

1. Brynavis, 107 (Fairbrother), 3 to 1, 8 to 5 and 4 to 5.
2. Reno, 107 (Callahan), 5 to 2, even and 1 to 2.
3. Captain Jinks, 102 (J. McTaggart), 10 to 1, 4 to 1 and 2 to 1.

Time 1.15. Turkey in the Straw, Fardoodle, Surpass, Margerum, Rock Fish, Melville, Arc Lighter and Hermis Jr. also ran.

HODGE'S FEATURE AT LOUISVILLE

W. H. Collins' Good Colt Wins Handicap—Jimmie Gill Takes the First.

LOUISVILLE, Ky., Oct. 17.—The races here today resulted as follows:

FIRST RACE—Three-year-olds and up, $600 added, 6 furlongs:

1. Jimmie Gill, 107 (McCabe), $18.80, $7.80 and $3.80.
2. Curlicue, 112 (Taylor), $9.50 and $5.60.
3. Rooster, 107 (Henry), $4.50.

Time 1.15 1-5. Luther, Richard Langdon, Ben Galore, Topland, Syringa and O 'Tis True also ran.

SECOND RACE—Selling, 2-year-olds, 5½ furlongs:

1. Bolala, 109 (Turner), $10.10, $5.70 and $3.90.
2. Birdie Williams, 100 (Neylon), $4.50 and $3.30.
3. Sosius, 108 (Henry), $4.40.

Time 1.08. Requiram, Charmeuse, Ratina, Yankee Tree and Princeton also ran.

THIRD RACE—Three-year-olds and up, $600 added, 6 furlongs:

1. Bravo, 112 (Borel), $4.80, $3.60 and $3.30.
2. Uncle Dick, 102 (Dishmon), $16.90 and $13.90.
3. Miss Hawkstone, 102 (Keough), $84.50.

Time 1.15 1-5. Coin, Bill Whaley, Billy Barnes, Barnard, Mac Taft and Star Berta also ran.

FOURTH RACE—Handicap, two-year-olds, purse $700, 6 furlongs:

1. Hodge, 108 (Gross), $3.60, $3.60 and $3.20.
2. Any Time, 103 (Martin), $4.30 and $3.80.
3. Bronze Wing, 95 (French), $5.30.

Time 1.14 1-5. Miss Gayle, Old Ken and King McDowell also ran.

FIFTH RACE—Purse $600, three-year-olds and up, one mile:

1. Morristown, 113 (McCabe), $5.20, $3.90 and $2.90.
2. Ambrose, 105 (Kederis), $6 and $3.60.
3. Bonne Chance, 106 (Woods), $3.10.

Time 1.41 2-5. Little Father, Ymir and Prince Hermis also ran.

SIXTH RACE—Purse $500, selling, for 3-year-olds, 1 1-16 miles:

1. Counterpart, 103 (Kederis), $12, $5.70 and $4.80.
2. Star Actress, 103 (Keough), $9.30 and $6.70.
3. Henry Ritte, 109 (Taylor), $6.90.

Time 1.49 3-5. Cordie F., Weyanoke, World's Wonder and The Grader also ran.

MEET OF THE HOUNDS.

The hounds will meet on Saturday at 2.30 p.m. at Mr. Kilgour's farm, Sunnybrook, and on Monday, Thanksgiving Day, at York Mills, at 11.00 a.m.

Healthy Nerves

The Highway to Happiness—Let Sanguinol Put You in the Way.

"I will never forget the benefit my wife received from Sanguinol," is the way one thankful husband expresses it in writing of the wonderful cure made by this most excellent tonic. The Sanguinol treatment was not tried until her own physicians had said of her that she was "hopelessly run down." She had also tried several other remedies which promised to cure, but failed. What Sanguinol did for this lady it will do for anybody.

Are you anaemic? Has your energy left you? Are you nervous? Have you indigestion? Are you sleepless? Are you easily irritated? Feel out of sorts generally? Any of these symptoms go to prove that the nerve centres have gone wrong and neglect of them will mean health disaster.

Begin without delay the Sanguinol tonic treatment. It carries with it its own guarantee for relief and cure in the unsolicited testimony of those who have proved its efficacy. Sanguinol is an excellent nerve builder for the boy or girl who seems to be "growing like a weed." It is a natural nerve helper for the active and overworked in middle life, and a life and health prolonger for those of riper years. A universal tonic that tells for health.

$1.00 a bottle at Owl Drug Stores, Toronto selling agents. 282 College street, corner Bloor and Brock, 990 Bathurst street, corner Bloor and Spadina, 1631 Dundas street, corner Parliament and Carlton, 770 Queen East, corner Balsam and Queen.

The World's Selections
BY CENTAUR.

LOUISVILLE

FIRST RACE—Oakland, Mack B. Eubanks, Inlan.

SECOND RACE — Christmas Eve, Moonstone, Sadorus.

THIRD RACE—Coppertown, Amon, Jas. Dockery.

FOURTH RACE—Mackenzie Entry, Leochares, Helios.

FIFTH RACE—Cash On Delivery, Winton Green, Vreeland.

SIXTH RACE—Sosius, Christophine, Lost Fortune.

SEVENTH RACE—Bonne Chance, L. H. Adair, Sam Hirsch.

LAUREL

FIRST RACE—Sherwood, Water welles, Trifler.

SECOND RACE—Octopus, J. C. Ewalt, Lizzie Flat.

THIRD RACE—Sir Alvescot, Magazine, Venetian.

FOURTH RACE—All Gold, Ten Point, Donald Macdonald.

FIFTH RACE—Dartworth, Blackford, My Fellow.

SIXTH RACE—Margaret Meise, Stonehenge, Fool o' Fortune.

Today's Entries

AT LOUISVILLE.

LOUISVILLE, Oct. 17.—Entries for tomorrow:

FIRST RACE—Selling, all ages, 6 furlongs:

Rosamund	90	C. Kellogg	110
Miss Barnharbor	90	Oakland	112
Otranto	90	Inlan	110
Lamri	107	Marty Lou	90
Duquesne	113	M. B. Eubanks	110

SECOND RACE—Second advance money, selling, 2-year-old maidens, 6 furlongs:

Bestante	110	Little Ben	113
Flying Frances	110	J. Nolan	113
Darbishire	110	Sadorus	113
My Kitten	110	Colfax	113
Christmas Eve	110	Big Spirit	113
Moonstone	110	J. W. O'Shea	113

THIRD RACE—Selling, 3-year-olds and up, mile and sixteenth:

Royal Amber	99	Font	108
Ravenal	102	Brave	108
Gold Color	103	J. Dockery	*110
Stavano	103	Green	112
Coppertown	*103	Galley Slave	112
Amon	108		

FOURTH RACE—Three-year-olds and up, the Fall City Handicap, $2000 added, 6 furlongs:

Jaldora	97	Wilhite	105
Elfin Brigade	98	Helios	108
Prim Calaway	100	Kilburnie	110
Theresa Gill	100	zH. Sarpee	112
Hawthorne	102	Buckhorn	124
The Wld. Moon	102	Leochares	124

FIFTH RACE—Selling, all ages, 6 furlongs:

Delite	90	Winter Green	110
Baron de Kalb	107	Nobby	107
Plain	113	Cash on Del	110
Daddy Gip	110	Bird Man	93
Vreeland	110		

SIXTH RACE—Selling, 2-year-olds, 1 mile:

High Class	100	Stevesta	104
Edna Lasca	100	Penalty	100
Sosius	111	Lost Fortune	102
Margaret Lowry	102	Christophine	100
Buck Keenon	107		

SEVENTH RACE—Selling, 3-year-olds and up, mile and eighth:

Marshon	97	Bonne Chance	108
Sir Catesby	106	Garneau	100
Henry Ritte	109	Sam Hirsch	105
L. H. Adair	107		

*Apprentice allowance claimed.
zR. J. Mackenzie & Co. entry.
Weather cloudy; track sloppy.

AT LAUREL

LAUREL, Oct. 17.—Entries for tomorrow are as follows:

FIRST RACE—Three-year-olds and up, selling, 6 furlongs:

Water Welles	107	*Trifler	110
Joe Knight	115	*Sherwood	115
Hans Creek	103	Deduction	120
*Progressive	106	Cecelia H.	100

SECOND RACE—Steeplechase handicap, three-year-olds and up, about two miles:

Lizzie Flat	146	Mo	143
Lady Melba	135	J. C. Ewalt	143
Racewell	133	Nottingham	142
Octopus	150	Bronte	137

THIRD RACE—Three-year-olds and up, selling, 5½ furlongs:

Cleopat	112	*Magazine	110
Sir Alvescot	112	Tilford Thomas	112
Right Easy	112	Venetian	112
Premier	107	Chenault	112
*Phew	102	*Joe Gaitens	107
Jonquil	107	Rod and Gun	112
Loan Shark	110		

FOURTH RACE—Three-year-olds and up, Washington Handicap, 1 1-8 miles:

Flamma	95	Donald MacD.	104
All Gold	108	Ten Point	128
G. M. Miller	105	Tartar	130
Barnegat	95	Lochiel	102
Lahore	112		

FIFTH RACE—Three-year-olds and up, one mile:

Spring Maid	92	Brando	107
*Dartworth	112	Hedge Rose	105
Home Crest	106	Edith Inez	103
My Fellow	103	Kate K.	113
Chemulpo	107	*Cliff Stream	108
Chester Krum	114	*Blackford	104

SIXTH RACE—Two-year-olds, selling, maidens, 5½ furlongs:

Song of Valley	108	Flatbush	105
*Sir Caledore	100	Ch'f Magistrate	105
Transformation	108	Lancewood	105
*J. B. Maylow	100	Perth Rock	108
Battling Nelson	105	Stonehenge	105
Margaret Meise	105	Huda's Brother	105
Harebell	105	Aunt Elsie	105
Fool o' Fortune	108	Bull Dog	105

*Apprentice allowance claimed.
Weather, cloudy; track, fast.

STORMONT TEACHERS CONCLUDE SESSIONS

CORNWALL, Oct. 17.—(Special).—The Stormont Teachers' Institute concluded a two days' session here today. There was a large representation of teachers from all over the country, and many matters of importance to the teaching profession were dealt with. Among those assisting in the discussion were W. E. MacPherson, B. A., LLB. B., of Queen's University, and D. E. McRae, of Alexandria district, representative of the Ontario department of agriculture. The following officers were elected at this afternoon's session: Hon. treas., A. McNoughton, Cornwall; president, E. H. Thorpe, Mille Roches; vice-president, G.R. Theobald, Cornwall; sec. treas., D. N. Cornell, Cornwall; executive committee, the officers, with Inspector Jas. Froats, Bro. Nicholas, A. D. Norris, Miss Elizabeth Cleary and Miss Muriel Daley.

SEVEN MINERS IN A LIVING TOMB

ROCKDALE, Tex., Oct. 17.—(Can. Press.)—Seven of the eight miners caught late yesterday in the Vogel and Lawrence mine near here, when the roof of the mine caved in and the mine was flooded, are still alive today. They are entombed by a water barrier 90 feet below the surface, but are believed to be safe as long as their supply of air holds out. One miner was drowned outright, instead of seven, as reported last night.

RUN OVER BY TRAIN.

NORTH BAY, Oct. 17.—(Special.)—Daniel Brougham, aged 40 of Ottawa, was run over by a train on C.P.R. Kippewa branch, north of Mattawa today and probably fatally injured. He was taken to Mattawa Hospital today where one leg was amputated. He can hardly recover. The trainmen say he was lying on the track and was not seen in time to stop the train.

The Perfect Egyptian Cigarette

Maspero Frères

Cairo, Egypt

No. 22, plain	10 for 15c
No. 31, cork tipped	10 for 15c
No. 37, plain	10 for 25c
No. 41, plain	10 for 50c

Maspero Cigarettes are universally recognized as being the most perfect Egyptian Cigarettes on the market. They are smoked all over the world.

TROTTING RACES AT HILLCREST TODAY

Toronto Driving Club Meeting to Open With Two Events on the Card.

The Toronto Driving Club have a good card on for today at Hillcrest Park. The first race for 2.30 class trotters will have twelve starters and gives promise of being a fine contest, as the horses are all in fine shape, and with a fast track this should furnish a long drawn out race.

The second event, a 2.12 class for the pacers, will bring together seven of the classiest side wheelers that have been out this year, and miles right around 2.15 should be easy for them. The best reinsmen that we have in the business are all here in Dan McEwen, Abe Johnson, John Fleming, Nat Ray, Dr. Riddell, A. Esson, Geo. Robertson, C. Dennis, R. McBride, G. Knowles, Geo. Powell. These drivers are nearly all veterans at their business and with good horses to race some of the best harness horse racing we have had in Toronto should take place at the new track.

The entries:

FIRST RACE—2.30 trotters, half mile heats, purse $300—Gracie Todd, Cruikston Farm, Galt; Cayuga Chief, J. T. Arrell, Caledonia; Prince Directum, J. Harvey, Wexford; Axie Audubon, T. Williamson, Toronto; Star Ideal, A. Johnson, Brantford; Lillian Winters, S. McBride, Toronto; Mony, J. Lock, Toronto; Dan G., N. Ray, Toronto; Billy G., W. Gilks, Barrie; Effie Wright, W. Hegglewood, Toronto; Col. Osborne, J. Curran, Toronto; Bedelia B., A. Baxter, Hamilton.

SECOND RACE—2.13 pacers, mile heats, purse $400—Billy Sims, Dr. Riddell, Orangeville; Richard S., J. Meade, Toronto; Greatest Heart, J. Ward, Toronto; Adrian Pointer, G. Gray, Oshawa; Helen B., Taylor and Spencer, Niagara Falls; Minnie Hal, W. Black, Orangeville; Tredell, A. Johnson, Brantford.

Judges: Dr. Black, W. H. McClary, C. A. Burns. Timers: J. McFarren, R. J. McBride, P. C. Callen. Starter: Ald. S. McBride.

CANADIAN CLUB MEN HEAR DR. VAN HISE

Charles Richard Van Hise is to address the Canadian Club next Tuesday at one o'clock on "How a University Can Serve the State." As president of Wisconsin University, Dr. Van Hise should be equal to his subject. Wisconsin University is the expert friend and scientific adviser of the state itself and of every community within it.

Besides being a modern university manager Dr. Van Hise is also an eminent man of science and a persistent laboratory student. His most famous book is "A Treatise on Metamorphism." He spent seven years in different parts of the world for the Government of the United States, in preparing this work. He is also the author of "The Conservation of the Natural Resources of the United States."

Treatments That Will Be Effectual IN CHRONIC & NERVOUS DISEASES

Treatments Per Week.

Osteopathic	$ 6.00
Chiropratic	3.00
Electric	5.00
Vibratory	5.00
Massage	6.00
Osteopathic, Miller's System	12.00
Combined treatments	12.00
Electric light	6.00

This includes treatments every day except Sunday.

Hours: 10 to 12 a.m., 2 to 4 and 5 to 7 p.m.

DR. B. B. DUTTON
DR. E. A. DUTTON

39 BLOOR EAST.

Telephone North 4242.

VOLTURNO OFFICERS WILL SAIL TODAY

Will Attend Inquiry in Britain—Capt. Inch to Leave Monday.

NEW YORK, Oct. 17.—(Can. Press.)—All the officers and crew of the lost Volturno, brought to this port by the steamers Grosser Kurfurst and Kroonland, excepting Captain Inch, will sail for England tomorrow on the Oceanic, of the White Star Line. They are going back to attend the inquiry into the disaster, conducted by the English board of trade.

Captain Inch will stay here until he has recovered from hardships and injuries. He probably will sail Monday on the Mauretania. The Cunard Line today notified the Uranium Steamship Company, Captain Inch's employers, that the best suite on board would be reserved for her heroic commander.

"His bravery warrants for him the best treatment that can be accorded," said General Manager Charles Sommer, "and the invitation extended by the Cunard Line is in appreciation of the fearless work done by him in the face of death."

The survivors who sail tomorrow include ten of the Volturno's officers, among them Second Officer Edward L. Lloyd, Third Officer Walter Dusselmann, six engineers and two wireless operators.

General Manager Edward O. Thomas of the Uranium Company said today that there would be no investigation in this country, either by the company or the government.

LADS OPEN SWITCH ENGINE IS DITCHED

ST. CATHARINES, Oct. 17.—(Special.)—A light engine was thrown into the ditch on the Welland division of the Grand Trunk Railway, when a switch was opened by three small boys, aged 7, 9 and 11 years, respectively. An auxiliary from Hamilton was required to replace the locomotive on the railway. The lads were reprimanded by the magistrate and allowed their freedom.

MAHER'S Horse Exchange

16 to 28 Hayden Street

CANADA'S LEADING HORSE MARKET

AUCTION SALES

MONDAY October 20th	SALES COMMENCING AT 11 A.M.	THURSDAY October 23rd

Next Monday is Thanksgiving Day, and you will be afforded an opportunity to secure those horses you need without interfering with your business. The stables will be open all day and sales will be carried on with more than the usual activity. We are assured of some exceptionally fine stock for next week's sales by our buyers now in the country. All classes will be well represented, and there will be horses for everybody. A full carload of nothing but heavy drafters will arrive for Monday's sale.

We will also sell on MONDAY and THURSDAY a number of serviceably sound workers and drivers consigned by city people who have no further use for them, and will sell without reserve.

SPECIAL FOR MONDAY

A Beautiful Pony Outfit

consisting of a Bay Pony,

6 years old, 14.3 hands high, sound and city broken, and a brand new basket-trap and harness. The owner has purchased an automobile, and the outfit is to be sold to the highest bidder without reserve.

The Entire Equipment of Maher's Livery

TO BE SOLD AT AUCTION

on WEDNESDAY and THURSDAY, NOVEMBER 12th and 13th. Full particulars in subsequent ads.

We Sell Strictly on Commission

All horses sold with a warranty are returnable by noon the day following day of sale if not as represented.

Maher's Horse Exchange. GEO. JACKSON, Auctioneer.