Classe pour les Dames

Merc

semi

jupe

pay

cray

Nat

se p

au

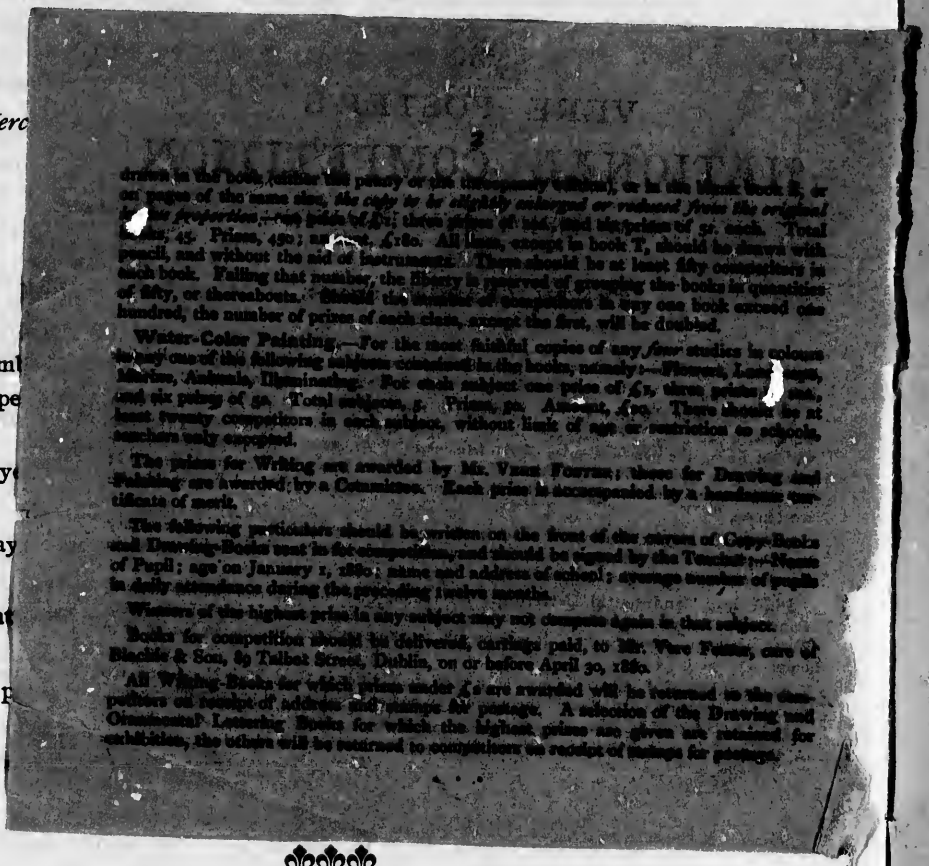

2

drawn in the book, either the penny or the threepenny edition), or in the blank book B, or on pages of the same size, *the copy to be slightly enlarged or reduced from the original in the proportion*—100 prizes of £1; three prizes of 10s., and six prizes of 5s. each. Total prizes, 45. Prizes, 450; amount, £180. All lines, except in book T, should be drawn with pencil, and without the aid of instruments. There should be at least fifty competitors in each book. Failing that number, the liberty is reserved of grouping the books in questions of fifty, or thereabouts. Should the number of competitors in any one book exceed one hundred, the number of prizes of each class, except the first, will be doubled.

Water-Color Painting.—For the most faithful copies of any *four* studies in colours in any one of the following subjects contained in the books, namely:—Flowers, Landscape, Marine, Animals, Illuminating. For each subject one prize of £1, three prizes of 10s., and six prizes of 5s. Total subjects, 5. Prizes, 50. Amount, £10. There should be at least twenty competitors in each subject, without limit of age or restriction to schools, teachers only excepted.

The prizes for Writing are awarded by Mr. Vere Foster; those for Drawing and Painting are awarded by a Committee. Each prize is accompanied by a handsome certificate of merit.

The following particulars should be written on the front of the covers of Copy-Books and Drawing-Books sent in for competition, and should be signed by the Teacher:—Name of Pupil; age on January 1, 1880; name and address of school; average number of pupils in daily attendance during the preceding twelve months.

Winners of the highest prize in any subject may not compete again in that subject.

Books for competition should be delivered, carriage paid, to Mr. Vere Foster, care of Bianchi & Son, 89 Talbot Street, Dublin, on or before April 30, 1880.

All Writing-Books for which prizes under £1 are awarded will be returned to the competitors on receipt of address and postage. All postage. A selection of the Drawing and Ornamental Lettering Books for which the highest prizes are given are retained for exhibition, the others will be returned to competitors on receipt of postage for postage.

Les classes fermeront pour les vacances de Noël, mercredi, le 23 décembre 1896, et ré-ouvriront jeudi, le 7 janvier 1897.

S. C. STEVENSON, B. A.,
Secrétaire et Directeur.