CHART 3: Latin America and Caribbean Branch

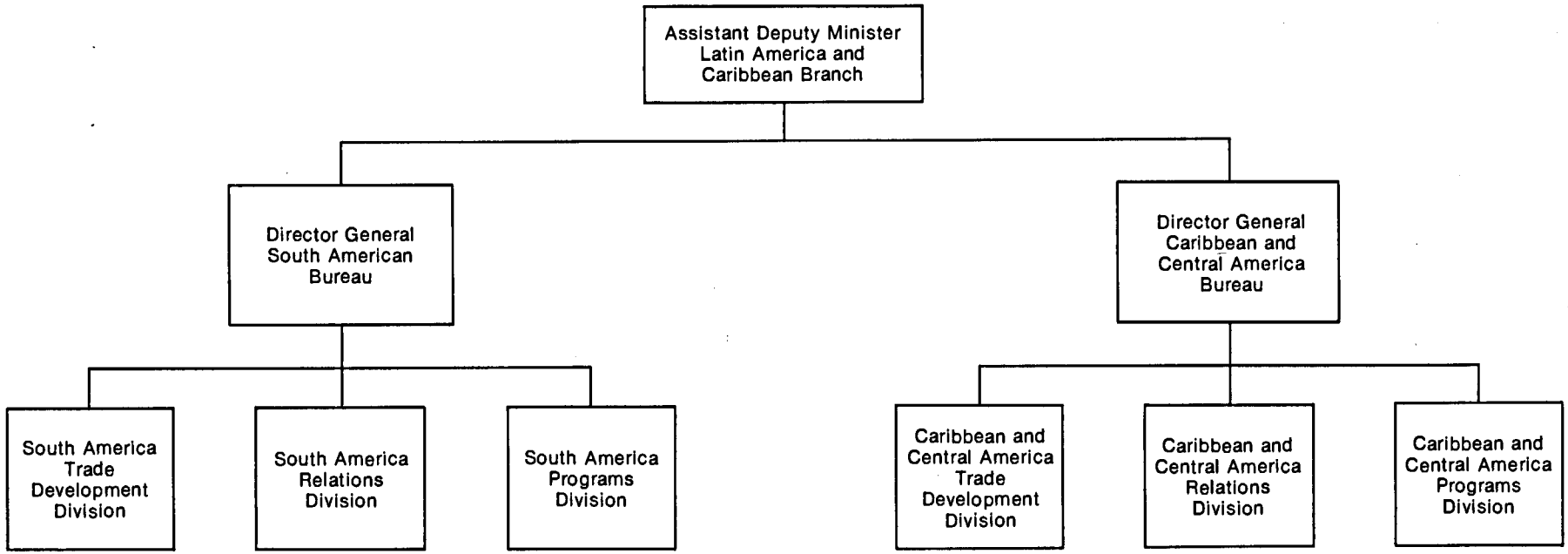

Argentina, Bolivia, Brazil, Chile, Colombia, Ecuador, Mexico, Paraguay, Peru, Uruguay, Venezuela

Anguilla, Antigua, Bahamas, Barbados, Belize, Cayman Is., Costa Rica, Cuba, Dominica, Dominican Republic, El Salvador, French Guyana, Grenada, Guadeloupe, Guatemala, Guyana, Haiti, Honduras, Jamaica, Martinique, Montserrat, Netherlands Antilles, Nicaragua, Panama, St. Kitts, St. Lucia, St. Vincent, Surinam, Trinidad and Tobago, Turks and Caicos