Fresh Cream

DAILY,

RAW and SCALD.

BISHOP, SONS & CO., LTD.

Grocery Department.

Fresh Turkeys.
Fresh Chicken.
New York Corned Beef.
Smoked Ox Tongue.
German Sausage.
New York Sausages.
Sweetbreads in Tomato Sauce.

Easter Egg Dyes,

All colors with Transfers; Also A Large Assortment of Easter Novelties, Chocolate Eggs, Etc.

Celebrated Banbury Cakes, English Plum Puddings.

Fresh Smelts.

Finnan Haddie.
Fillets Cod.
Cod Tongues.
Kippered Herring.
Mt. Dessert Oysters.
Cherrystone Oysters.

Fruit Salad. Pimmoney Pickles
Grape Juice. Maple Syrup.
Pears in Swrup.
Pears in Syrup.
Real Turtle Soup. Chicken Breasts.

Celery, Lettuce, Parsley. Dandelion, Carrots, Turnips. New Cabbage, Radishes, Rhubarb. Sweet Potatoes.

Navel Oranges.
Table Apples, Lemons, Grape Fruits.
Pears. Bananas.

Fuller's Chocolates.
Fuller's Sweets.
Abdulla Cigarettes.
Abdulla Tobacco.

'Phone 679.

SPEY ROYAL,
10 Years Old.

Pure Malt Scotch Whiskey.
Finest procurable.

J. C. BAIRD,
Water Street.

The Hooks that never miss, made by O. MUSTAD & SON, the largest manufacturers of fish hooks in the world. These Hooks are the best tinned, best shaped and best fish killers. Ask for Mustad's Key Brand as exclusively used in Norway dec22,and,tf

MINARD'S LINIMENT CURES DIPHTHERIA.

Stop, Look and See.

By RUTH CAMERON.

"Will you please tell me the date?" I asked a bank cashier the other day.

He pointed to a spot on the wall in front of me, and I saw a life-sized calendar announcing in stentorian tones that it was the 10th of April. Of course I was embarrassed at my stupidity. The bank clerk was kind enough to reassure me by informing me that I was by no means an exception.

"We hang the calendar on that particular wall because that's where people make out their checks and their deposit slips" he said, "but there's never a day passes that two or three people don't stand there with noses almost rubbing against the calendar and ask what the date is. I've even known absent minded people to do it more than once.

There are none so blind as those who can't see the obvious.

If it were possible to estimate how little the average man sees with his mental eye of all that he looks at with his physical eye I think we should be aghast.

Let me tell you of an interesting and illuminating experiment along this line. Ask some friend whom you regard a sof at least average intelligence to take out the watch that he has looked at probably a half dozen times a day as long as he has owned it. Reckoning five times a day, he has looked at that watch eighteen hundred and twenty-five times in a single year. Surely every tiniest detail about it ought to be familiar to him. Now take it in your hand and ask him all the questions you can think of about it. Ask him whether the numerals are Roman or Arabic; what is the exact shape of the hands; if there is any lettering on the watch and what it is; how the minute sub-divisions are indicated; whether there is a second hand, if the seconds are marked off and if so, how; whether the numerals at the bottom of both the second and minute circles are inverted or right side up, etc., etc.

The average man will not be able to answer more than three-quarters of these questions.

Now if this experiment is in regard to an object which he has seen upwards of a thousand times a year, how little he must take in of the objects which he only sees from time to time.

With a very few people the habit of observation is a natural gift; most of us need to be trained to observe.

Such training ought to be part of every child's education and would be of far more value to him than some of the conventional curriculum.

Ruth Cameron

Household Notes

Machine oil can be removed from clothing by rubbing the spot with a solution of cold-water, ammonia and soap. This will not take out the colors.

Tarnished silver can be brightened if placed for a short time in boiling water in which a fair-sized lump of washing soda has been dissolved.

When sweetening sour fruit it will be found that less sugar will be required if a pinch of carbonate of soda is added to the fruit when it is stewing.

When a roast is small it is best to start it on top of the stove. Heat the pan very hot, put the roast in and turn it frequently. The quick searing holds the juices.

Cooking utensils should be near the stove, and strainers, sieves, spoons and ladles should be hung so near the stove that you can reach them as you stand by the stove.

It is best to make the desserts in the morning. Not only are they out of the way, but the dishes and bowls can be washed at the same time the breakfast dishes are being done.

When straining soup it is a good idea to set a coarse strainer inside the finer one. In this way the fine strainer will not become clogged with pieces of meat and broken bones.

A little bit of a pine tree, ten or twelve inches high, brought from the woods and planted in a small pot will make a delightful bit of green for the center of the dining table.

Camphor ice is made of refined mutton or lamb tallow, two ounces, a piece of camphor as large as a walnut. Melt together; stir until they are thoroughly mixed and allow to cool.

Bread that is stale can be made delightfully fresh in the following way: Tie the loaf up in a damp cloth and place in a paper bag and place in the oven. When the bag is hot, take the bread out.

An egg, to be perfectly boiled, should not be boiled at all. Fill a medium-sized pitcher with boiling water and allow the egg to lie in the water for five or eight minutes. It will be evenly cooked.

In washing muslin curtains they will look more sheer if you boil two quarts of wheat bran in six quarts of water for half an hour and strain and mix in the water in which the curtains are to be washed.

When you have finished boiling the soup bones it is best to strain everything out before standing the stock away to cool. If the bones are left in the stock they absorb some of the sweetness of the stock.

When the laundry work is being done ask the laundress to dip a pail of the sudsy water out of the tub after the clothing has been washed through it. This is an excellent nourishing drink for the house plants.

For broken skin on the heel, break a fresh egg take the inner skin of the same and apply it to the heel, holding it firmly in place for a few minutes. It will adhere closely as the real skin and will relieve the pain.

Make an ironing pad for embroidered articles covering one side of the square with Turkish towelling and the other side with white outing flannel. Use the Turkish side for laces and the other side for embroideries.

Indigestion Ended, Stomach Feels Fine

Time "Pape's Diapepsin!" In five minutes all Soreness, Gas, Heartburn and Dyspepsia is gone.

Sour, gassy, upset stomach, indigestion, heartburn, dyspepsia; when the food you eat ferments into gases and stubborn lumps, your head aches and you feel sick and miserable, that's when you realize the magic in Pape's Diapepsin. It makes all stomach misery vanish in five minutes.

If your stomach is in a continuous revolt—if you can't get it regulated, please, for your sake, try Pape's Diapepsin. It's so needless to have a bad stomach—make your next meal a favorite food meal, then take a little Diapepsin. There will not be any distress—eat without fear. It's because Pape's Diapepsin "really does" regulate weak, out-of-order stomachs that gives it its millions of sales annually.

Get a large fifty-cent case of Pape's Diapepsin from any drug store. It is the quickest, surest stomach relief and cure known. It acts almost like magic—it is a scientific, harmless and pleasant stomach preparation which truly belongs in every home. 8

BANK ACCOUNTS.

By GEORGE FITCH,

Author of "At Good Old Siwash."

A bank acount is not a thing of beauty but it is a very present help in time of trouble.

A bank account is an insulation between misfortune and hunger, btween no work and no shoes and between old age and the poorhouse.

Putting money into the bank is one of the least fascinating of occupations. But drawing it out when you haven't any other means of getting it is as pleasant as having it wished on you by a rich uncle.

A bank acount is on land what a life preserver is at sea. Many a man who has been compelled in the interests of his own self-respect to tell his employer to go to thunder and points south, has floated along on his bank account until he could find a new job where they did not put all the honesty in the business on placards to hang on the wall.

A bank account is as good as two doctors in time of sickness. Many a doctor has emptied gallons of assorted medicines into a worrying man with little effect and has exclaimed in despair that the man had no constitution. But that was not the trouble. The man had no bank account and the grocer was beginning to take off his politeness when the wife came in to give an order. If the doctor had emptied $100 into the patient's bank account his appetite would come back in three days. Still we cannot expect doctors to do this when their rate per visit is only $2 and gasoline is going up every day.

A bank account is a bulldog on the front porch in wolf time and in old age it is a rosy sunset. Still a good many men do not like to put money in the bank because the banker will use it and get rich. So they deposit it in the saloon and on a gold-plated restaurant in exchange for dyspepsia and a large, permanent thirst. These men are the real socialists. Because later later on when they die, they compel us to divide up and pass a little money over to their wives and children.

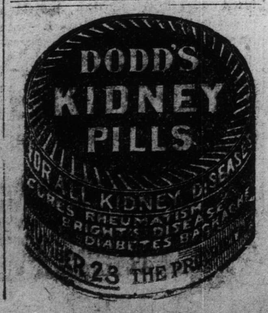

Cranberries!

Extra Fancy Cape Cod Cranberries on retail.

APPLES!

Choice Gano Apples.

ORANGES!

Large California Oranges.
Sweet Valencia Oranges.

To Arrive:

Due per s.s. Durango:
50 cases Sweet Oranges.
25 cases Small Onions.
150 brls. Potatoes.

SOPER & MOORE

Only One "BROMO QUININE." Whenever you feel a cold coming on, think of the full name, LAXATIVE BROMO QUININE. Look for signature of E. W. Grove on obx. 25c. mar30,m,tf

Cable News.

Special to the Evening Telegram.

LONDON, April 12.

Sir George Reid, Australia's High Commissioner, who has just returned after several months' absence, admits that the stream of immigration to the Antipodes is not commensurate with either the requirements or opportunities of the Commonwealth, the chief obstacle being its distance from Britain. It is anticipated that the other countries now drawing immigration would soon fill up, and Australia's day will then dawn. The distance was not a detriment, but an advantage, as she was getting the best English stock. The Commonwealth, he said, was more loyal than ever, and ready to bear its share of the burden of defence.

LONDON, April 12.

Bishop Ingram, in a sermon, Good Friday, at St. Paul's, emphasized the view that pain is a necessity and part of the spiritual life. "In this age," he said, "we are losing our Christianity mainly because Christianity is a creed for heroes, and we are a harmless, good-natured little people who want to have a good time. If the Cross were not made a pretty ornament, we would have discarded it long ago."

PHILADELPHIA, April 12.

Orders to shut down at once practically all the soft coal mines in central Philadelphia, employing 64,000 men, have been telegraphed by the Central Pennsylvania bituminous coal operating association. The action is the result of the operators' union failing to agree on a wage scale for the ensuing year.

DRESDEN, April 12.

German aviator Reichelt carried a woman passenger 200 feet in a flight last evening, when the gasolene exploded. The woman fell to the ground dead; the driver died in hospital.

The One to Own if You Can Own But One.

That is what a critical user of a "Globe-Wernicke" cabinet says of his equipment. Another says "It leaves nothing to be desired." Another says "So complete yet so concise." Another "Perfection as a filing arrangement." Another "It is really indispensable." Another "A surprising advance in handling records." Another "A welcome improvement in office conditions"—and so on. The extensive sale of "Globe" filing cabinets in St. John's is by no means as remarkable as the abundant evidence that it is on merit alone that these devices have earned such generous appreciation. For certain when you become a user you will be well contented with your adaptable and reliable outfit. Mr. Percie Johnson has your catalogue ready for the asking as well as other necessary details.

M. T. & T. Co.

The number of new subscribers secured by the Maritime Telegraph and Telephone Company during the past year was 2,379, or an increase of business of 16 p.c. This increase, the directors believe, will be maintained for some time to come.

We have instructions to offer a small block of this common stock, at an attractive price, to yield well over 6½ p.c.

F. B. McCURDY & CO.,

Halifax, St. John, N.B., Sherbrooke, Que., Montreal, Ottawa, Kingston, Charlottetown, St. John's, Nfld., Sydney, London, England.

C. A. C. BRUCE, Mgr., St. John's

A Canada Life Actual Result!

NET CASH RETURN MORE THAN TWICE THE COST.

W. J. Robertson, Agent CANADA LIFE ASSURANCE CO., Port Hope, Ontario.

Welland, 12th June, 1913.

Dear Sir,—

When acknowledging receipt of the Company's cheque for my matured Endowment Plicy No. 24937, I desire to avail myself of the opportunity to express my satisfaction with the outcome of my investment.

The policy was payable to me at age 60, with ten premiums of $48.00 each. The return under it is as follows:

Sum assured	$1,000.00
Dividends added	446.34
Total amount payable	$1,446.34
Deduct total premiums paid	480.00
	$ 966.34

That I should have insurance protection free for all these years and now have over twice the amount of my premiums returned to me in cash is a most satisfactory outcome and I heartily congratulate you on it.

Yours very truly, GEO. ROSS.

A CANADA LIFE POLICY PAYS.

C. A. C. BRUCE, Manager, St. John's.

Comfort, Style, Quality,

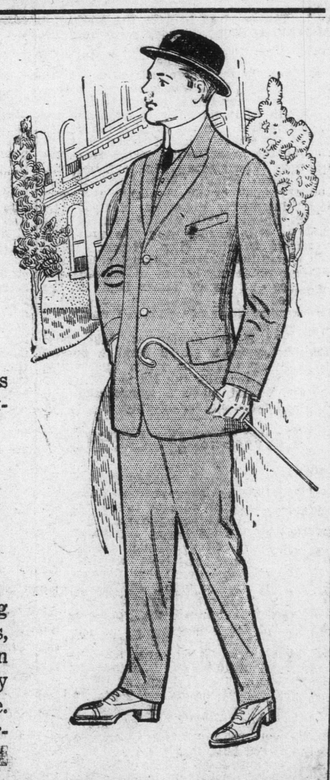

Those are three points in which our Suits excell all others.

Our Spring Suitings!

have arrived, including novelty & staple shades, direct from the London market. All personally selected. No two alike. Call and convince yourself.

CHAPLIN, THE STORE THAT PLEASES

Insist on Getting "WINDSOR" SALT.
It is guaranteed absolutely pure.

Advertise in The Telegram

Well Done Trepassey.

Special to Evening Telegram.

TREPASSEY, To-day.

The people of Trepassey parish are giving expression to their sympathy for the sufferers in this terrible disaster by opening subscription lists from Cape Race to St. Shott's, inclusive.

P. S. RENOUF.

A New Singer.

AND A THREE-REEL PICTURE AT THE CRESCENT.

"The Beaten Path" is a sensational and thrilling photo play in three reels and comprises 3,000 feet of film that commands the interest of the audience and holds it to the finish. It is a special feature that is worthy of special mention and will certainly prove a hit with all lovers of motion pictures. Added to "The Beaten Path" are two excellent comedies "His Tight Trousers" and "Peet is Travelling." Mr. Sydney Ernshaw, Lyric Baritone direct from Montreal, is the vocalist and has a splendid line of songs that scored big hits during his previous engagements. The Crescent now presents a very attractive appearance and is worthy of the popularity it has already won. It is the House of Comfort, Safety and Refinement. Matinees every afternoon, 5 cents; evenings, 10 cents.

L.O.A.B.A.

Editor Evening Telegram.

Sir,—The regular meeting of the Ladies' Orange Benevolent Association of Jubilee Lodge, No. 1, of this city, was held last week. The meeting was well attended. The chief business was to appoint delegates to represent this Lodge at the annual meeting to be held this year during May 26th, 27th and 28th, at Regina, Alberta, and not in June, as mentioned previously in some of the papers. Those appointed were W. M. Mrs. Bastow and D. W. M. Mrs. Harris.

Cape Report.

Special to Evening Telegram.

CAPE RACE, To-day.

Wind west, blowing gale; weather fair preceded by fog and heavy rain all night. The S.S. Morwenna passed West yesterday afternoon; nothing sighted to-day. Bar. 28.70; ther. 36.

Here and There.

ROPER'S, Noon.—Bar. 28.60; Ther. 39.

GOING WEST.—The s.s. Portia left Burin at 8.30 a.m. to-day, going west.

EXPRESS DUE.—The Lintrose express is due in the city at 4.30 p.m. to-day.

RANGER AT CATALINA.—The s.s. Ranger, Capt. Knee, arrived at Catalina from the northern sealfishery, this morning. She should arrive here to-night.

RELOADING PULP CARGO.—The s.s. Parthenia is now at A. Harvey & Co's wharf taking aboard her pulp cargo which was taken out before the ship went on dock. On Thursday it is expected the Parthenia will sail for Glasgow.

COPY OF MESSAGE.

Wesleyville.

To Hon. J. R. Bennett,
Acting Premier.

Personally delivered corpses to friends by noon Sunday with exception of Musgrave Harbor, which will be sent by motor as soon as weather permits.

(Sgd.) W. C. WINSOR.

FREE TO ALL SUFFERERS

If you feel "OUT OF SORTS" "RUN DOWN," "GOT the BLUES" SUFFER from KIDNEY, BLADDER, NERVOUS DISEASES, CHRONIC WEAKNESS, ULCERS, SKIN ERUPTIONS, PILES, write for FREE INSTRUCTIVE MEDICAL BOOK ON these diseases and WONDERFUL CURES effected by THE NEW FRENCH REMEDY, N-O-N-A-M-E THERAPION and decide for yourself if this the remedy for YOUR OWN ailment. No "follow up" circulars. Send stamp address envelope to DR. LECLERC MED. CO. 14 AVE STOCK BLDG. FIRST EAST LONDON, ENG. THERAPION sent by post, Price $2. LEADING CHEMISTS.

DIED.

In the "Newfoundland" disaster, Daniel, son of Daniel and Theresa Downey, aged 23 years; leaving a father, mother, one sister and two brothers to mourn their sad loss. —Halifax papers please copy.

On Sunday afternoon, after a lingering illness, Lawrence J. Coady, leaving a wife to mourn her sad loss. Funeral on Tuesday, at 2.30 p.m., from his late residence, 22 Hamilton Street.—R.I.P. Boston and Philadelphia papers please copy.

This morning, Henry Thomas, aged 24 years, beloved son of Robert and Elizabeth Martin. Funeral on Wednesday, at 3.15 p.m. from his late residence, Portugal Cove Road (near King's Bridge). Friends will please accept this the only intimation.

At Warm Springs, Montana, U.S.A., on Sunday, April 12th, Stephen G. Jeans, eldest son of John and Flora Jeans, this city.

Now Landing

A Small Cargo

North Sydney Coal

Old Mines.

Also, in Store:

Best Am Anthracite COAL.

We solicit your orders.
Our Coal is Good Coal.

M. MOREY & CO.

Office: Queen St