

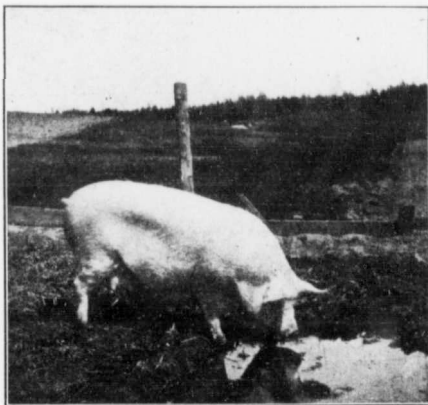

Cows in pasture.

too much stock for which they have to buy feed, at exorbitant prices. This very soon reduces the amount of cash capital on hand and does not bring sufficiently large returns to warrant such expenditure.



A pure-bred Yorkshire sow of the proper type, an economical producer of wealth.

Horse power being an important factor in clearing land, naturally means that a horse should probably be the first animal purchased. But as this involves the expenditure of considerable capital, one should be sure the investment is necessary. Co-operation among the settlers in the purchase of horses and the cutting of timber, clearing of land, etc., will mean more economical and rapid progress. For instance, two neighbors may have one horse each that can be made into a team