[FOR THE CHRONICLE.]

MR. EDITOR,—The last number of your paper contains a letter signed "An Orangeman"—The object of the communication is to notice an allusion made by me to the orange body in a lecture read in the Mechanics' Institute on Monday the 18th current. It becomes me to thank your correspondent for the polite and kindly manner in which he speaks of the lecture as a whole—I could scarcely have expected such handsome usage under the circumstances. In reference to his statement also that my allusion to his fraternity was "gratuitous," I am half inclined to coincide with him. I am not ashamed to admit that it would perhaps have been more suitable to the occasion if I had not mentioned the body by name—but he must not expect me to go further—He must excuse me when I say that when I consider the temper and feelings of most of the members of the body,—when I think of the frightful deeds which it has recently perpetrated in this country and in Ireland, when I call to mind the pattering and trimming conduct pursued by the Irish Protestant Clergymen in this place—there seems to be a demand that some one should somewhere dare to say what is honest and true.

I cannot expect that your correspondent should be satisfied with these remarks, but I regard it as more courteous to notice his letter even while I dissent from him than to let it pass with contemptuous silence.

I am, Sir, your obedient servant,
W. T. WISHART.

November 26, 1850.

[A desire of giving a hearing to both sides of a question, has induced us to give insertion to the reply of Mr. Wishart, to an Orangeman,—at the same time we beg to state that we by no means agree with him in his remarks on the Irish clergy of this city.—ED.]

To Correspondents.—A "CONNISEUR", in reply to Mr. Wisharts remarks in his Lecture on Friday last, has been received, and shall appear in our next.

Married.

On Thursday evening, by the Rev. E. D. Very, Mr. James M. Eaton, to Miss Elizabeth M. Vincent, all of Portland.

On the 15th inst., by the Rev. R. Cooney, Wesleyan Minister, Mr. James Browne, to Miss Jane Bem, both of this City.

At Springfield, King's County, on Wednesday evening last, by the Rev. R. D Palmer, Captain Charles Robinson, of brig Grenada, of St. John, to Sarah Ann, daughter of Samuel Fairweather, Esq., of the former place.

On Wednesday morning, 6th inst., at the residence of the bride's father, Digby Neck, N. S., by the Rev. Michael Pickels, Mr. Francis W. Doane, of Saint Mary's Bay, N. S., (formerly of St. John, N. B.,) to Miss Adelia E., third daughter of Samuel Cornwall, Esq.

Died.

Yesterday morning, after a short illness, Mr. Denis O'Neill, in the 41st year of his age, leaving a wife and eight children, and a numerous circle of relatives and friends to mourn his loss.—Funeral on Sunday next, at 3 o'clock, from his late residence, Mill-street, when friends and acquaintances are respectfully invited to attend.

Of Consumption, on the 22d inst., at Carleton, Margaret relict of the late Richard Beattie, a native of Londonderry, Ireland.

At Norton, (K. C.) on the 29th ult., of a lingering illness which he bore with resignation, Mr. Thomas Wetmore, aged 43 years, leaving a widow and seven children, to mourn their loss.

At Fredericton, on the 18th inst., Mr. William Harper aged 92 years.

At St. Andrews, on Friday morning last Martha Helen Roberts, daughter of the late Capt. Thos. Roberts.

At St. James', on the 11th inst., of Dropsy, after an illness of six weeks, Robert Morrison Senr., aged 68 years.

At Annapolis Royal, on the 20th inst., after 10 days suffering of brain fever, Jacob Valentine, fourth son of Lawrence Hall, Esquire, in the 12th year of his age.

At Portland, (Me.) on the 19th ult., Anne, wife of Joshua Richardson, Esq., and second daughter of the late Thomas Hanford, Esq., of this City.

Marine List.

PORT OF SAINT JOHN.—ARRIVED.

Saturday—Brig Daniel Hantley, Coalfleet, Boston, 5—Master, sundries.

Portland, Scott, Boston, 3—William Thomson, apples, &c.

Schr. Alabama, Wall, Boston, 4—E. D. Jewett, ballast.

Western, Bissett, Portsmouth, (N. H.)—Master, ballast.

Sunday—Brig Albert, Robinson, Bath, 3—N. S. Demill, apples.

Tuesday—Ship Anna, Tift, New York, 12—R. Rankin & Co., ballast.

Brig Emily, Fritz, Alexandria, 13—J. & R. Reed, wheat.

Barque Amelia, Cann, Yarmouth, 1—C. McLauchlan, ballast.

Glasgow, Marshall, Savannah, 15—Owens & Duncan, pitch pine timber.

Wednesday—Schr. Francis, Logan, Boston, 7—Allison & Spurr, assorted cargo.

Thursday—Brig Velocity, White, N. York, 15—master, ballast.

New Barque Jane, from Londonderry, N. S., via Digby.

NOTICE.

To the Friends and Subscribers of the New Brunswick Auxiliary.

BIBLE SOCIETY.

AT a meeting of Committee, lately held at the house of the Honorable President, Judge PARKER, the fact, that for many years past, the Annual Subscriptions due to the Society had not been collected till several months after the year had expired in which they were due, became a matter of consideration. Two evils had arisen from the circumstance:—at the Annual Meeting no accurate statement of the local funds could be presented in the Report,—and the publication of the Report itself was necessarily postponed for several months after it was read at the Public Meeting. To obviate these evils it appeared to the Committee necessary that the Subscriptions for the present year, 1850, should be collected without further delay; it was therefore resolved, that Mr. Macintosh, the Society's travelling agent, should be instructed to call upon the Subscribers for their Subscriptions now due. And it is hoped that the Subscribers and Friends of the Society generally though it is not many weeks since they paid their Subscriptions for 1849, seeing the propriety and even the necessity of this step will afford it all the encouragement they can.

By order of the Committee.
JAMES PATERSON, } *Secretary.*
S. L. TILLEY, }

N. B.—It is to be remarked that the above has no reference to the Subscribers of the Ladies' Association. Their Subscriptions have always been collected within the year in which they were due. St. John, Nov. 29, 1850.

COTTON WARPS, &c.

EX *Samuel* from Liverpool—12 Bales COTTON WARPS—Grey and Blue;
12 Bales GREY COTTONS, 26 to 36 inch;
2 Bales WHITE COTTONS;
2 Bales Black and White PRINTS
2 Bales BLACK CLOTHS & CASSIMERES
For sale by
L. H. DEVEBER & SON.
September 13. 6t

LIST of LETTERS

Remaining in the General Post Office, St. John,
29th November, 1850.

	A
Aheron Ellen	Armstrong Adams
Akerley Thomas	Amestong Thomas
	B
Bennett Mrs.	Brown W. G.
Bennett Micheal	Burns Miss Jane
Bonett Johanah	Brown Philip
Burters Mrs. Wm.	Brown John S.
Burnett Graham	Brown Mrs. C.
Bonen Michael	Brandy Julia
Barry Capt.	Biddy James
Bates Martin	Brown Capt. John
Bethel Wm.	Bratten James
Bennett Mrs. P.	Bradley Jas. & Pat.
Beckworth J. C.	Butler John (3)
Bezanson E.	Austin Mrs. Mary
Beatteay Wm.	Bussell Andrew
Beale John	Bonell George
Blackall John	Burns Alexander
Blouvett H.	Burns Denis
Bowles John	Byrne John
Bonney David	Bevn Ellen
Brundage Joshua	
	C
Campbell Rosey	Connolly John
Calane Daniel	Conner Daniel
Carey John P.	Connor Jane
Cameron Anthony	Connolly Thomas
Carson Walker	Connell Thomas
Carson Eliza	Covell Capt.
Can Margaret	Conner Mary
Carvell J.	Collin's Daniel
Canel James (2)	Coulter Joseph
Campbell Hannah	Cosgaden Mrs. R.
Cosgrove Francis	Connelly John
Carey Ann	Coleman W. J.
Cameron Angus	Cremin Edward (2)
Can Robert	Curtin Mary (2)
Casey Michael	Cullien Widow (2)
Chase Mrs. S.	Currey James
Cleveland Abigal	Culguboun Wm.
Clark C. D.	Cummins Lowrence
Cook Mrs. D.	Cunningham James
Coudon Mrs.	Clymonts Mrs. Jas.
Coggan Daniel	
	D
Danah Wm.	Dougherty Henry
Davison John	Dougher Ellen
Dumery Thomas	Doak Andrew
Danforth Jane	Donaven James
Davis Elizabeth	Dobbin John
Dennet Louis	Downy John
Dillon Patrick	Driscoll John
Dickson Wm.	Duffy Ellen
Dixon George	Dun John
Dimmock Revd.	Dumphey James
Downey Charles	Downey John
	E
Eagleson Mary	Elliott James
Eaton Miss P	Elder Alexander
Egan James	Evans Mrs H
	F
Farnaux W G	Flyn Mary
Fall Elizabeth	Flyn Johanna
Fisher Wilford	Fleming M A
Findley Elizabeth	Foley John
Finan Michael	Fox Darby.
Flyn Patrick	Frederickson Fred
Foster Seth	
	G
Gadd Edward	Goddard John
Gainy William	Griffin Thomas
Gallagher James	Griffin Joseph
Gillen Bridgett (2)	Green Eleanor
Gillis John	Griffith Thomas
Gleeson William	Gray Mr John
Glynn Bridget	Gambel Thomas
	H
Hawkins J R	Hall M H
Hare Martin	Higgins Widow
Hayes Patrick	Hindman Margaret
Harris E N	Hocking Thomas
Hays Mrs Ann	Hills John
Hall Thomas	Holland Wm
Hanlin Wm	Hughes Jane
Heavenor Harvey	Hacetis John
Herrington Hannah	Hughes Wm.
Hennesy Michael	Hurley Mrs J
Hewes B H	Hunter Samuel
	I
Irvin Mrs F (2)	Ibbister William
	J
Jameson Andrew	Jeffries John
Jaffrey James	Jones Alexander
Jack Miss Jane	Jones John W
Jackson John	James John
James Thomas	Johnston Andrew
Jones Mrs C	
	K
Kelly, Francis	Kennis Patrick
Kelly John	Kilnan Dennis
Kelly Wm	Kindell Wm.
Kehoe Martin	Kirkpatrick Richard
Kelly Michael (2)	Kenny Capt S
Kelly H	Kinny Wm
Kelm Anne	
	L
Lawless Mary	Lee Mrs W
Laphan Bradford	Leonard T B (3)
Lancaster Wm	Lineh Wm
Langan Patrick	Lipsey David
Lang Stephen	Logan Margaret
Langan Michael	Long Michael
Lieey Michael	Lond Miss P
Lee James	Long Mary
Leonard George	Lowrey Margaret
Lee Robert	Lynch Terrance
	M
Mart Philip	Moran Mrs. James
Mahan Patrick	Moloney Pat
Maher John	Morris Michael
Mahony Jerry	Morton C G
Mather Benjamin	Monehan Margaret
Marvin Mrs Ann	Murphy Mrs Pat
Markham Thomas	Munroe Mr John
Mellan Miss Eliza	Mulhart Biddy
Meachen Thomas	Murphy Michael
Miller W G	Murphy James
Moore John	Mathew Capt B
Money Daniel	Murray Miss Mary
Moore Michael	Murphy Thomas
Morrow James	Murphy Mrs (Carleton)
Muldoon Charles	Murphy Francis
	Mc
McCarthy Daniel	McGuire Anthony
McBride Joseph	McGough C.
McCue Ellen	McGonagle James
McCo gan John	McGolrick John
McCom James	McGinnis James
McCollough Peter	McGee B.
McBrien Keys	McGarigle Widow
McCauley John	McLeland James
McCarthy Timothy	McLeary Jessia
McCaver Charles	McKenzie Margaret
McCallum Daniel	McLeod B.
McCann Peter	McLaughlin Owen
McDornan Mrs.	McLaren Mrs. J.
McDonnol Mary	McMorin Patrick
McDevitt Bridget	McMorrow B. (2)
McFleorath Jas.	McNulty Denis
McNela John	McSherry Mary
McFarlane L.	McWilliams John
McGowan Mary (3)	McWilliams Jas.
McGowan John	
	N
Nice J. D.	Nelson W.
Nearns Thomas	Norris James
Nepton Mrs. Ann	Nolan James
Nelson Charles	Nowland Jas.
Nicholas Daniel	North W.
Nelan Michael	
	O
Olmstead J.	O'Neil Mary
O'Brien James	O'Connor Daniel
O'Brien John	O'Regan E.
	P
Parsons James	Phelan Michael
Parker W T	Pikethley James
Parker Mrs Susan	Pigeon Charles
Parmy John	Pierce Samuel
Parker Craig	Power Michael
Patterson Miss M	Power John
Pepper Samuel	Penaford Elizabeth
Pender Isaac	Proctor James
Peters Samuel	Paley Isaac
Phillips Richard	Phipps Mr
	Q
Quinn D J	
	R
Reedy Martin	Robertson James
Reedy John	Rawley John
Reynolds Samuel	Roach Edward
Rider S	Roach Mary
Riggs Sarah or S Tatton	Rogers John
Richards Wm	Rooney James
Riggs Mrs Sarah	Roche James
Robertson Robert	Rodgers Margaret
Ryan Hugh	
	S
Scandling Daniel	Smith William (2)
Seed Joseph	Smith George
Sentell J	Smith Captain
Steele E	Smith James
Seldon Eliza	Smith Thomas
Shea John	Smith J H
Sheehan John	Smith Mrs Ann
Sheehan Thomas	Spence John
Sheehan Edmond	Spencer George
Sheehan Thomas	Stokes John
Shannon W	Stickney James
Simpson Samuel	Stafford Mrs James
Sinclair Malcolm	Sullivan Patrick
Sinnott Richard	Sullivan Timothy
Sleaven Patrick	Sweeny Denis
Starrett Alexander	
	T
Tabor I V	Thompson G T
Thornton Mrs.	Trotter Mrs R
Thompson Charles	Travis W H
	V
Vaughan G	Verner H [2]
	W
Ward William	Whelpley Margaret
Walker John	Wilson Miss L.
Watts Edward	Wilson Wm.
Wall John	Wilson Jas.
Wallace Thomas	Williams Nelson
Welsh John	Williams Miss
Weeks Thomas	Watt Wm.
White L. D.	Wilkinson Thos.
Whelpley David (2)	Wood Mrs. G.
White Mrs.	Wallace Thomas
Whelpley Captain	

Persons calling for any of the above Letters, will please say "Advertized."

WONDERS OF WONDERS!

Modern Hercules!!!

TOM THUMB ECLIPSED!!!

ANGUS McASKILL,

The Nova Scotia Giant,

Will hold a LEVEE at the MECHANICS' INSTITUTE, To-Morrow Evening, (Saturday.)

THIS wonderful Boy was born in Lewis, the largest of the Western Scottish Isles, and came to this country when at the age of 3 years. Since then he has resided in St. Ann's Parish, Cape Breton. Until past 12 years he was considered a DWARF.

He is only 19 years old! Weighs nearly 400 pounds! 7 feet 7 in. high!!! He is remarkably well formed and proportioned, and when he arrives at his full growth will exhibit Herculean feats of Strength.

Performance from 3 to 5 o'clock to morrow, and at 6½ in the evening.—Family Tickets of 6, 3s. 9d.; Single Tickets, 1s.; boys 7d.

St. John, Nov. 29, 1850.

BUFFALO AND SLEIGH ROBES.—100 very fine Buffalo and Sleigh ROBES, for sale cheap. LOCKHART & CO.
Nov. 22. No. 1, Prince Wm. street.

WINTER FUR COATS.

A GOOD assortment of Seal, Lama, Wolf and Buffalo COATS, indispensable to Gentlemen travelling in the Winter season. For sale by LOCKHART & CO.
Nov 22. No 1, Prince William street.

Apartments to Let,

IN a pleasantly situated HOUSE in Princess Street, near the *Centenary Chapel.* Apply to LOCKHART & CO.,
Nov. 22. *Prince Wm. Street.*

SERVANT GIRL WANTED—Apply at the Chronicle Office. Nov. 22.

MUSIC! MUSIC!! MUSIC!!!

Just Received:—

A Large assortment of the newest Polkas, Waltzes, Duets, Songs, &c., also another lot of that choice Coffee.

To arrive a large assortment of Fancy goods, Books and other articles suitable for Christmas.
J. CROUCH.
November 22. *4, South side King street.*

Late Style of TOP COATS.

MADE of Cloth manufactured from CAMEL'S HAIR, beautiful lustre, in black, brown & drabs, trimmed with the Mammoth Buttons, to match colour of cloth, now so much the rage in fashionable Cities.
Nov. 15. GARRETT & SKILLEN.

For Liverpool—Direct.

THE new ship *"MOHONGO,"* Capt. J. JAMIESON, will leave for the above Port, on or before 1st December.—Has superior accommodations for a few Cabin passengers.—Apply on board, at *Peters' Wharf*, or at the office of Nov 15. J. W. CRAIG, Nelson street

November 12, 1850.

Just received on Consignment:—

50 PUNCHEONS *MOLASSES;*
100 barrels Mess PORK;
66 barrels NAVY BREAD; 104 Pilot do;
88 chests Congo TEA;
170 barrels Canada Superfine FLOUR.—For sale low while landing. J. CROUCH.
4, South side King street.

Also—140 barrels Woodstock POTATOES, a prime article. J. C.

CABINET AND UPHOLSTERY WAREROOMS,

(*PRINCESS STREET—opposite the residence of B. L. Peters, Esq.*)

THE Subscriber has on hand and for sale, on the most reasonable terms, a large assortment of Mahogany and other FURNITURE, which he will warrant, viz. SOFAS, COUCHES, Mahogany CHAIRS; do. Rocking and Nursery do; Mahogany, Butternut, and Pine BUREAUS; Mahogany, Pembroke, Dining and Centre TABLES; Mahogany and Butternut SHIP TABLES, Dressing Tables, WASH STANDS, Mahogany Sideboards, Looking Glasses, &c. &c.

* * MAHOGANY in logs and boards of every thickness; Mahogany and Rosewood Veneers; also, Butternut, Birch, Pine, and other descriptions of Lumber, constantly on hand and for sale cheap.

☞ Funerals attended, Hearse and Palls furnished.—All orders promptly attended to.

N. B.—The subscriber having spared no expense in fitting up a STEAM ENGINE for Sawing and Turning for Ship and Cabinet Work, flatters himself that he can put in the best material and sell cheaper than any other imported—or in this Province.
JOHN DUNN.
St. John, Nov. 2, 1850.

NEW FALL GOODS.

LIVERPOOL HOUSE,
PRINCE WILLIAM STREET

The subscriber has received per *Edward Lisbon* and *Oriental*, part of his Fall supply of DRY GOODS, consisting of:

SUPERFINE Black BROAD CLOTHS, and Cassimeres, Beaver and Pilot Cloths and Trimmings; white & red FLANNELS; Cloaking PLAIDS and SHAWLS; grey and white COTTONS; Shirting Stripes and Bed Ticks, Printed Cottons; fine and stout Ginghams; Osnaburgs, Hollands, fine Linens, Lawns and Muslins; Orleans and Coburg Cloths; striped and plain ALPACHAS, and rich printed Delaines; rich striped and shot Dress Silks, plain Black do., rich watered and brocaded do., black and colored Bonnet Satins, and Persians, rich Bonnet and Cap RIBBONS; Laces and Edgings in great variety; black Crape, black silk Nett and Demi Veils, white and coloured Illusion Nett, and Tariatan Muslins, sewed Muslin Collars, Chemezettes and habit shirts and sleeves, Infants Caps, Crowns and Frock Bodies, sewed muslin Edgings and Insertions, ladies Neck Ties, Gents. black and coloured silk Handkerchiefs and Opera Ties, brown and white Damask Table Clothes and colored Table Covers, white and col'd Stays, black colored Velvets, Gloves and HOSIERY in great variety, Gents Lambs Wool and Merino Shirts and Pants, Rug Canvass and Berlin Wool, Gimps, Fringes, Braids; black, drab and white brown Linen THREAD; drab Fishing Thread, &c. &c., which will be sold Wholesale and Retail at very low prices.
October 12. N. S. WETMORE.

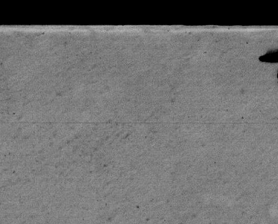

500 STOVES

WHOLESALE OR RETAIL

THE subscriber has now on hand a Heavy Stock of *STOVES, of nearly 100 different patterns*; comprising:
COOKING STOVES,—in great varieties of the most approved sorts;
Franklins, Register and half register Grates;
Parlour Stoves; square and oval sided close wood stoves; Double Hall stoves;
Round and square coal stoves; hot and air-tights, Ships' Cambooses, and stoves of superior construction for small vessels;
Sheet Iron stoves and STOVE PIPE.

—ALSO—

A good assortment of PLOUGHS, with and without woodwork; Oven & Furnace Doors; Sand Boilers; Charcoal Furnaces; ships' Bells; House Pumps; Tinware; and most articles required from a Foundry.

All of which he is selling *cheaper than can be imported.*

☞ All orders for Mill, Ship, and other Castings, together with Repairs, executed with despatch.
1st Nov. THOS. C. EVERITT.

VULCAN FOUNDRY,

MAIN STREET, LOWER COVE,
ST. JOHN, N. B.

THE above Establishment has been greatly enlarged; it is in full and active operation, and the facilities for Work in every department of the Iron Foundry and Blacksmith Business have been greatly increased.

The attention of the public is particularly requested to the new and improved Patterns and Quality of the Castings, and other manufactured articles, consisting in part of

COOKING STOVES AND FRANKLINS, Register Grates, Ships' Cambooses, Cooking Ranges, Mill and Ships' Castings, &c. &c.

ALSO—An assortment of the most approved *PLOUGHS*, which will be furnished at the lowest Market rates.

Orders can be lodged at the Foundry, or at the Warehouse of John V. Thurgar, Esq., North Market Wharf, where specimens can be seen.

☞ All Stoves are warranted to perform equal to their recommendation—If they do not, they may be returned.
October 25. GEORGE CRAIG.

Cheap Hat, Cap, and Fur Store,

THE Subscribers have received a further supply of Fashionable *HATS, CAPS and FURS,* by the *"John S. DeWolfe,"* which are offered at reduced prices, wholesale and retail.
LOCKHART & CO.
Nov. 8th, No. 1, Prince Wm. Street.

Iron, Chains, Steel, Plough, Moulds, &c.

EX Ship *John S. Dewolf*, from Liverpool—now landing—225 Tons common and Refined IRON—*all sizes;*
480 Fathoms close link proved CHAINS—⅜ to 9-16 inch;
10 Bundles Blister STEEL, c e s n & hoop(t)
264 Bags Deck Spikes, 4 to 10 inch;
125 Ploughshare MOULDS, double and single;
20 Tons sheet IRON, Nos. 19 to 24;
55 Boxes Tin Plates IC DC IX DX; for sale low by
THOS. F. RAYMOND,
November 8. Nelson street

Yorkshire Tavern for Sale.

THE above Valuable Property is situated on the corner of the St. Andrews and Fredericton roads, and three miles from the city of St. John. The Property consists of a large Two Story Dwelling House 40x24 feet, all finished but one room; also, one story House attached, used as a Bar Room and Kitchen, &c. together with Barns, Wood House, Work Shop, Post House, and several useful and convenient buildings requisite for such an establishment.

Also, the Land containing about One Hundred and Twenty-five Acres, being three fourths of a mile front on the St. Andrews road and commanding a fine view of St. John, the Bay of Fundy, &c., and held under a lease from the Corporation, with the usual covenants.

The Property will be sold in three different lots, or the whole together, as may suit purchasers. For further particulars enquire of Mr. John Harding, on the premises, or of Dr. W. Craig, corner of Union and Germain streets, St. John.
Nov. 8th, 1850.

N. B.—If the above Property is not disposed of at private Sale by the first day of December, it will be offered at Auction, of which due notice will be given.

☞ Notice.

ALL Persons having any demands against the Estate of the late CAMPBELL GIBB, will please present the same within three months, duly attested, at the office of H. W. Frith, Esq. St. John. W. B. KINNEAR,
October 11.—3m. *Surviving Executor*

Union Flour Store, Portland.

ON HAND—200 Barrels of Extra Canada FLOUR, ground from New Wheat; 50 barrels Philadelphia RYE FLOUR; Carleton MILL FLOUR in bags, ground from Baltimore Wheat; CORN MEAL in bags and bartels; a lot of Fresh Ground Middlings; Pig Feed, Horse Feed, and Bran. Any Flour bought at this Store will be sent *free of cartage* to any part of the City.
RICHARD SCOLES.
Portland, Nov. 8th, 1850.—1m.

WM. H. COLLINS,

Son and Successor of the late John Collins, of Liverpool.)

Chronometer, and Patent Lever Watch Maker, south side King street, St. John, N. B., two doors below cross street.

Chronometers, Sextants, Quadrants, Barometers, and Compasses cleared and repaired. Clocks, Watches, and time pieces cleaned and repaired at the shortest notice.

☞ W. H. C. in soliciting the patronage of Ship Masters, of this port, beg leave to state he was for many years practically engaged in finishing, repairing, and cleaning Chronometers in England.

Ships' Chronometers Rated.
November 8.

NOTICE.

THE subscriber having returned to St. John, from the situation which he held on the survey and location of the St. Andrews and Quebec Rail Road, respectfully informs the public generally that he is prepared to execute orders for the SURVEYING and DIVIDING of LAND, FURNISHING PLANS OF PROPERTY, &c., &c. Persons desirous of applying for Crown Lands, either for *Settlement* or *Licence*, will receive every information at his office, in Elliott Row, Eastward of the Old Burial Ground.
R. C. MINNETTE, Jn.,
Deputy C. L. Surveyor and Civil Engineer.
September 13.

S. K. FOSTER'S

Ladies' Fashionable Shoe Store,
GERMAIN STREET.

INDIA RUBBER SHOES, for Ladies, Gentlemen, Girls, Boys, and Children, of every size and Pattern, and warranted good; for sale by
Nov. 8.—3i. S. K. FOSTER.

Warm Over Coats.

MADE of superior Witney or Canada COATINGS, very heavy, well trimmed, neat cut, and well made. Selling at a very low figure at GRANITE HALL, No. 1, *Dock Street.*
Nov. 8. THOS. R. JONES.

ACCOMODATION STAGE!

THE Subscriber will run a Stage between ST. JOHN and the BEND OF PETITCODIAC, twice a week each way, commencing on *Saturday*, the 16th inst. Leaving Saint John on *Wednesdays* and *Saturdays*, at 6 1-2 o'clock, a. m. Leaving the Bend on *Mondays* and *Fridays*, at 6 o'clock, a. m. Books kept at the Saint John Hotel. C. B. RECORDS,
Nov. 8.—4t. *Bend of Petitcodiac*

☞ Notice.

DR. JAMES COXETTER, informs the inhabitants of Carleton, and vicinity, that he has taken an office in the late Mr. Galt's house, at the head of the Ferry Landing, where he intends to give advice in the various branches of his profession, particularly the *Eye* and *Ear*, from 10 to 12 A. M. and from 2 to 4 P. M. He will be found at his residence foot of Charlotte street, during the intervening hours. November 1.

WAVERLEY HOUSE,

NORTH SIDE KING STREET,
Saint John, New-Brunswick.

James Williams, Proprietor

THE Subscriber respectfully announces that he has Leased the above named New Brick HOTEL, which will be opened for the accommodation of Travellers on Friday the 1st November. The *Waverley* has been built expressly for a first class Hotel; it contains a spacious Ball Room, Dining Rooms, Drawing Rooms, Family and "*Bridal*" Apartments, and forty well ventilated Bed Rooms, with excellent Stables and Offices attached. The House is fitted, throughout, with Gas and Water.

The Waverley is built, finished and furnished on a scale of elegance and comfort, and superior to any Hotel in the Provinces, in all its appointments.

The Proprietor is determined that no exertion shall be wanting on his part to win and sustain a high reputation, to make it a pleasant home for the "Traveller," and *the House of the Provinces.*

The charges will be moderate, the Cellars and Larder constantly supplied with the best the Markets will afford, and the Servants civil and attentive.

The subscriber respectfully solicits that a liberal patronage will be extended by a discerning public.
October 31. JAMES WILLIAMS.

Pew for Sale.

A PEW in the Baptist Chapel, Germain street st. John, at the entrance of the east aisle—apply to H. W. Frith, Esq. for particulars.
W. B. KINNEAR.
Fredericton October 9.—6i.

FARMERS' COMPANY.

"Nearly six years in successful operation."

The Largest Mutual Insurance Company in the World!

GUARANTEE CAPITAL over one Million of Dollars—Charter renewed for Thirty years.

Monthly report of business transacted by the Washington County Mutual Insurance Company of Granville, New York, from 3d to 31st August inclusive.

Whole number of Policies insured		3102
do.	of Applications received	3264
do.	of do. rejected,	162

This Company has agents throughout the United States the Canadas and the Lower Provinces. In the Province of New Brunswick, (through the St. John agency,) the facilities afforded, and the moderate rates charged by this Company, have led to a larged business, which it designed to increase by the extension of Agencies throughout the several Counties.

Parties applying for resident or travelling Agencies will meet with good encouragement.

The standing of this Company is undoubted, as can be shown by its annual financial statements, audited by Commissioners appointed by the State of New York.

All applications for Agencies or Insurance, must be made, post paid, to
CHARLES L. STREET.
Sept. 20. *General Insurance Agent.*

REMOVAL.

MELICK'S Daguerrian Rooms,
King Street, over the Store of Mr. Myles, near the Market Square.

☞ LIKENESSES taken at all hours of the day

S. K. FOSTER'S

Ladies' Fashionable Shoe Store
GERMAIN STREET.

Just Received a New Supply of

LADIES' White and Black Satin SLIPPERS
Do. Black and Bronze Kid do.
Do. Patent and Enamelled do.
Do. Superfine Black CLOTH BOOTS
Do. Beaver Cloth Over Boots;
Girls' Superfine CLOTH BOOTS;
Babes' Fancy Boots and Shoes.
Nov. 8.—3i. S. K. FOSTER

Sheet Iron, Boiler Plate, a

TIN PLATES.

Ex brig *Cluny* from Liverpool—now landing

118 BUNDLES Sheet IRON, No. 2 24, 200 sheets Boiler Plates, a sizes; 55 Boxes Charcoal Tin Plates, IC. IX.
THOS. F. RAYMOND
October 10. Nelson s

Iron, Patent Metal, and Spik

EX *Oriental* from Liverpool—now landing 80 tons Common and refined IRON, ass'd, 10 Do. Deck Spikes, 4 to inch; 6 Do. Patent Metal RODS, ⅜ to 1¼ inch.
For sale low by
THOS. F. RAYMOND,
October 11. Nelson stree

CHARLES W. STOCKTON,

Attorney & Barrister at Law,
PRINCE WILLIAM STREET,
ST. JOHN, N. B.

NEW MUSIC.

November 28 1850.

WALTZES—Sentimental Waltz—by M Lee; Aurora, do. Sabitzky; Friendship

SONGS.

Awake my Love for me—Serenade · Good Lu Polka; Marrion Schottisch; Good old days Youre; Old Bird's Nest; Benger on the Rhine Nelly was a Lady; Gwan to run all night; Love twilight Star; Mountain Wave; Lament of the blind orphan Girl; Mother dear oh pray for me; Celebrated Masquerade scene; Lady Mine; Oh would I were a boy again; Jennett and Jennot, complete; do. do. in single copies; Scottish Ramble; Vale of Rest; Horticultural Wife; Joys that were Pash'd; Dolly Jones; She sleeps in the Valley; Way down Cairo; Dearest Mae; Never mind the white Folks; Laughing Joe; What are the wild waves saying; I hung my Harp on a Willow Tree; Jenny Lind Polka, &c

QUADRILLS.

L'Emperor Quadrille, Diabolique; La Polka do; Don Quichott; Paris Ethiopian; Les Fouyons; Don Pasquale; Knickerbocker; Mozamka; California, &c.

DUETTS.

Come to the Forest; Hily; Frith, Frond & C selection of admired Duetts; Tell me when is beauty found; Medley overture of Diana; Wild would Carroll; Cottage Duetts; Summer Night, Polka, &c.

Together with a large assortment of other Popular Music too tedious to enumerate.
J. CROUCH,
November 8. 4 south side King street

CITY CLOTHING STORE,

Market Square.

JOHN ANDERSON,

Has received per late arrivals, a part of his Importations, consisting of—

BLACK, Blue, Invisible, and Brown BROAD CLOTHS, Cassimeres, Doeskins, Cachmeretts, Tweeds, Satinettes, Russel Cords, Fancy Drills, Moleskins, Fancy Trowserings, Furnishing Goods, &c., with a splendid assortment of Gentlemen's and Youth's SUMMER CLOTHING, in all the new Shapes and Materials for the season, recently selected by himself in London and the manufacturing districts.

And having his Workmen busily employed in making up DRESS, FROCK SACK, PALETOT, and SHOOTING COATS—PANTALOONS, VESTS, &c. off Cloths, in the latest and most fashionable styles.

Parties purchasing Goods at this Establishment may rely on every article being FRESH and substantially made up.

Inviting Public Inspection to this STOCK OF CLOTHING, he is perticularly desirous of calling attention to his

IMMENSE STOCK OF VESTS,

which, for variety, style, and quality, are unequalled in this market. Amongst them will be found Sporting CACHMERE, Check and Light Thibit, Alpacca, Light Poplin, White Marsella, Holland, Woollen Plaid, Black, Embroidered, Colored and Fancy SATINS, Checked Silk, Toilinette, Black and Fancy Silk Velvet, Black Blue and Brown CLOTHS, &c.,—all of which he offers for sale at the lowest possible prices.

SEAMEN'S OUTFITS FOR ALL CLIMATES.

Persons desirous of having their Clothes made to Order, can chose the Cloth and have them made up in a style inferior to no Tailoring Establishment in this City, at the shortest notice.

N. B.—The principles the subscriber has always carried out in Business, will be strictly adhered to, namely, that of giving every one that purchases from him, good value for their money.
MARKET SQUARE, St. John, N. B May 25.

Ladies' Furs.

THE Subscribers are prepared to MAKE, ALTER and REPAIR Ladies' FURS to New Styles, Gent's Fur Caps, &c.

ALSO.—To Dye and Dress urskins.

We have now an artist who will specially attend to this department for a limited period.
Sept. 20. LOCKHART & CO.

M. FRANCIS & COUGHLIN,

No. 13, Prince Wm. street.

BEG leave to return their sincere thanks to their friends and the public for the very liberal patronage bestowed on them during the short time they have been in business, and hope by strict attention to merit their future favors.

They have just received per *Lisbon* from London their Fall Supply, consisting of Ladies' Misses, and Children's BOOTS and SHOES, of all descriptions, quality and style; also Gentlemen's Spring Gaiters of a superior quality.

On hand, of Domestic Manufacture, a large assortment of Ladies', Misses, and Children's Cloth Boots, lined with chamois and flannel, warm for the winter; also, Gentlemen's Boots and Shoes of Gutta Percha and Cork inner soles, various styles. An excellent assortment of Gentlemen's, Ladies', and Children's INDIA RUBBERS, which will be sold at their usual low prices for cash.
October 11, 1850.

☞ ADVERTISEMENT ☜

THE late accident and consequent loss by fire on the Dwelling House of Mr. C. A. Dodge, of Hampton, (King's County,) gives a timely warning, and shews the necessity of Insurance and the danger of delay. Mr. Dodge had promised to effect insurance, but neglected to. A loss has fallen on him which he must bear, instead of the Washington County Fire Insurance Company, of Granville.—Average rate of cash premium 2s. 6d. per cent. per annum. Policies issued in last three months, 8641.—Terms made known and any further information on application to
CHAS. L. STREET,