YOUR CHILD

will not suffer with sunburn or heat rash if you use Zam-Buk.

The Superintendent of S. A. Fresh Air Camp at Clarkson's, Ont., says: "We always keep a supply of Zam-Buk at our Children's Camp. We use it constantly for sunburn, insect stings and bites, as well as for cuts, bruises and sores, and believe there is nothing to equal it."

Zam-Buk is especially suitable for a child's tender skin, owing to its purity of composition. It contains absolutely none of the coarse animal fat or harsh mineral drugs found in ordinary ointments.

All dealers, 50c. box.

Zam-Buk

SHIPYARDS SCHEME NO WINDSOR "BAIT"

WINDSOR, Aug. 13.—No encouragement was given to T. M. Kirkwood of River, Que., who in a communication addressed to the Windsor City Council tonight asked that august body to guarantee a $100,000 bond issue to his concern, which would, he stated, at once begin the construction of wooden ships "for the Allies" at or near this city. The proposal of Mr. Kirkwood was given scant consideration, and he will be informed by the city clerk that there is no location around Windsor suitable for shipbuilding.

TROUBLE ENDS AFTER TWELVE LONG YEARS' SUFFERING, HE SAYS

His Condition Grew So Serious He Had To Give Up.

WORKS EVERY DAY NOW

Declares He Feels Better Since Taking Tanlac Than For Many Years.

"I tell you, for three weeks before I started on Tanlac, I was so played out I couldn't hit a lick of work, and you may believe me or not, but before I finished my first bottle I was back on the job feeling like a new man," said W. E. Fairbrass, in an interview a few days ago. Mr. Fairbrass or "Bill," as he is familiarly known to his co-workers at the shops of McKenzie & Mann, where he is employed, lives at 138 Cawthra street, Toronto, and his many friends will be glad to learn of his recovery.

"My stomach had been troubling me for twelve years," he continued, "my appetite went back on me and I had gotten to where I could hardly eat a thing. What little I did eat disagreed with me, and I was miserable nearly all the time with indigestion. I most always had a sickening, nauseated feeling right after my meals and many a time I couldn't retain anything I had eated. I had a painful, gnawing sensation in the pit of my stomach and felt like my food had lodged there and formed a hard lump. Sometimes the gas would bloat me up until I felt like I would burst, and in spite of all I could do I kept getting worse. Many a time I have come home from my work so exhausted and sick that I couldn't eat a bite of supper. I was so nervous and restless I couldn't get any sound sleep and would get up in the mornings worn completely out. I never felt like doing anything; in fact, I felt half-dead all the time, and what little strength I had was getting away from me rapidly.

"Finally I just had to surrender to my troubles, and the day I took my first dose of Tanlac I had been away from my work for three solid weeks. All the boys down at the shop had been begging me to try Tanlac, so I got my wife to go down to the drug store and buy me a bottle, and I have never gotten more for my money in my life. I believe the very first dose made me feel better, and before I finished my first bottle I started back to work, carrying a little bottle of Tanlac in my dinner pail every day, so I wouldn't miss a dose. I kept on working every day and improving rapidly and since taking my third bottle, I'm thankful to say, I don't feel a touch of either stomach trouble or indigestion. I never had a better appetite and never got more enjoyment out of eating than I do now. I'm simply feeling a thousand times stronger and better and my wife says she hasn't seen me looking so well in years. I have taken a good many different kinds of medicine in my life, but Tanlac has got them all beat, and I can certainly recommend it to everybody."

Tanlac is sold in London by Standard Drug, Limited, under the direction of a special representative, and by an established agency in every town.

NUXATED IRON

$100.00 FORFEIT

increases strength of delicate, nervous, rundown people 100 per cent in ten days in many instances; $100 forfeit if it fails as per full explanation in large article soon to appear in this paper. Ask your doctor or druggist about it.

Standard Drug Company, Limited, always carry it in stock.

Watch Cuticura Clear Your Skin

On rising and retiring gently smear the face with Cuticura Ointment on end of the finger. Wash off Ointment in five minutes with Cuticura Soap and hot water. Continue bathing for some minutes using the Soap freely. The easy, speedy way to clear the skin and keep it clear. Make these fragrant supercreamy emollients your every-day toilet preparations and prevent trouble.

For Trial Free by Return Mail address postcard: "Cuticura, Dept. N, Boston, U. S. A." Sold throughout the world.

Working To Make Shetland Picnic on Wednesday a Record Breaker

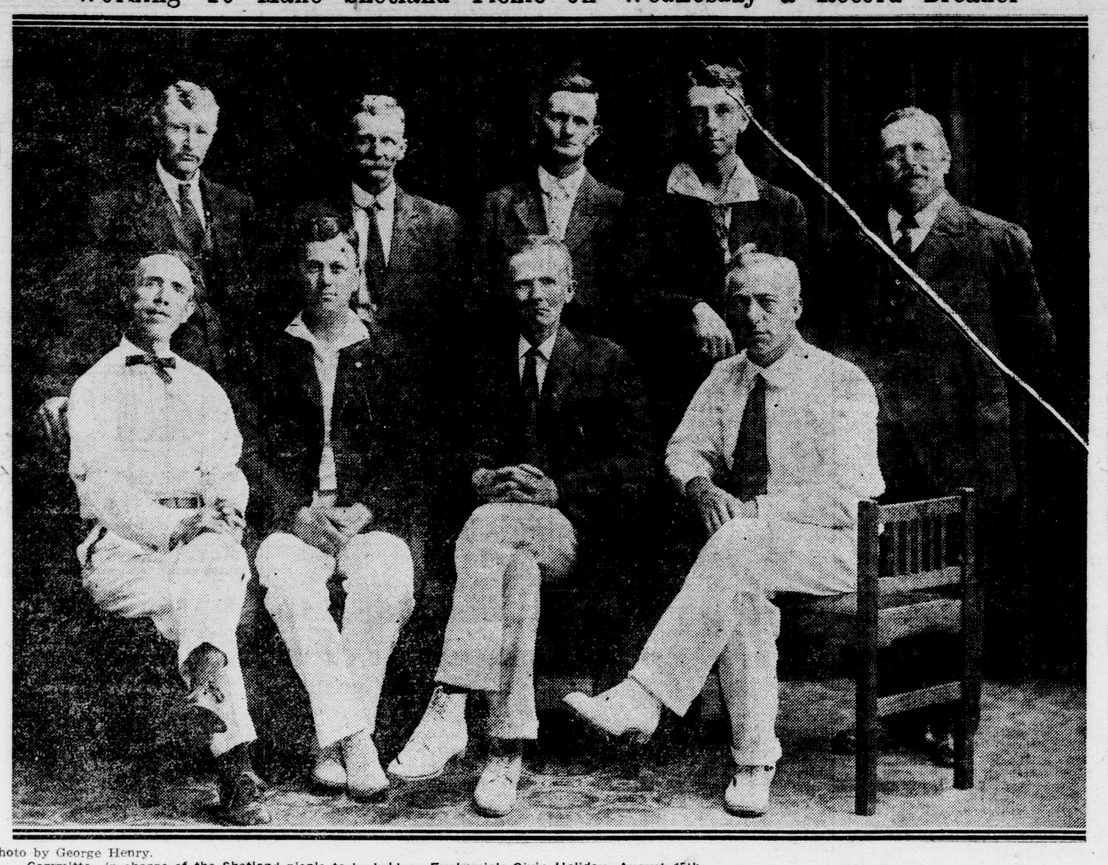

Photo by George Henry.

Committee in charge of the Shetland picnic to be held on Euphemia's Civic Holiday, August 15th.

First row—left to right—W. A. Edwards, secretary; T. H. Moorehouse, treasurer; W. J. Davis, president; L. H. Badgley, vice-president. Back row—D. Bolton, owner of the grove; Jas. Dobbyn, sports committee; Charles Stephens, grounds committee; Clayton Sharp, program committee; W. Bilton, booths.

SOLDIER VOTES WILL BE TAKEN AT FRONT UNDER REVISED ACT

Six Times More Now Qualified Than at First.

MINORS, NURSES, INDIANS

Votes Will Be Counted Overseas by Special Returning Officer.

[Special to The Advertiser.]

OTTAWA, Aug. 13.—A new measure for the taking of soldiers' votes was introduced at the opening of Parliament today by Judge Doherty. The minister stated that since the first bill conditions had greatly altered. Those qualified to vote were five or six times as numerous as when the bill was originally introduced, and the transportation of ballots had become more difficult. All soldiers, naval service men of Canada and persons in the imperial service, those who were being enrolled in Canada, may vote. Minor soldiers may vote and so may nurses and Indians.

The bill provides machinery for taking the ballot overseas practically as though an election were being held there. The votes will be counted overseas by special returning officers.

Election Organized Abroad.

Elaborate provisions are to be made for taking the soldier vote in the coming election. There is to be a complete election organization created in England and France. To enable the men in uniform to become acquainted with the issues and the candidates, the bill introduced today by the minister of justice provides that there shall be four weeks between nomination and polling. This will considerably lengthen the campaign. The four-weeks' time applies to the civilian voting in Canada as well as to the soldier vote at the front.

The new law is called the "military voters' act, 1917." The minister of justice obtained first reading for it today.

Judge Doherty stated that this law would supercede that of two years ago, by which the soldiers were given votes.

Enlargement of Franchise.

There had in the first place, by new bill, been a considerable enlargement of the franchise. The law now declared "military voters" all persons in the military and naval service, the aviation service, persons in either the imperial army or navy, if they had enrolled in Canada; age was disregarded, and persons under 21 would have the vote if they were in uniform and in the service.

The distinction of sex is done away with, so that nurses will have the right to vote. Finally, the Indian in uniform at the front will be given the right to cast a ballot. The Hon. Mr. Marcil, the minister of justice stated that the franchise had not been provided for the French and Belgian reservists who left Canada, owing to the great difficulty of providing machinery to take their votes.

Special Returning Officers.

The "military voters" are to cast their ballots for candidates in the Canadian constituencies from which they come, and the results of their voting is to be added to the vote cast in Canada to determine who is elected. The minister states that owing to the danger of transit the bill provides for the carrying out of a complete election overseas from the issuing of the proclamations to the counting of the ballots and returning the results. This would necessitate the appointment of an officer whose duties would be similar to those of the clerk of the crown in chancery in Canada. He would be named for the election only. He will be called assistant clerk of the crown in chancery. The ballots would be counted overseas, and to carry on proceedings a number of officers would be appointed and called "special returning officers," and each would have a clerk to aid him. After the ballots had been returned to the Canadian commissioner in France, the secretary of the high commission in England and in Canada to an officer to be named, these "special returning officers" would make returns of the results of the voting to "the general returning officer" in Canada. Officers would do the counting at places indicated, and communicate the results to the Canadian offices in Paris and London for transmission to Canada. The general returning officer was necessary owing to the fact that there would be an election going on simultaneously overseas and in Canada. He would get better results of both of these two different sub-divisions of the election, and adding them together ascertain and return the general result. The general returning officer will receive as well the results of Canadian military voting in Bermuda and throughout Canada. There is a provision for the taking of the votes of persons absent from their constituencies if on military duty elsewhere in Canada. After the general returning officer has compiled the returns he will announce who is the successful candidate in each constituency. The results of the riding election candidate in each constituency will not be announced by the riding returning officer in the coming election, but will be announced by the general returning officer only, and probably from Ottawa.

To Cable Results.

Results overseas will be cabled home, and the cabled message supplemented by a written message, which he must receive before announcing the result of the election. The minister of justice stated that the ballots which would be voted overseas would not contain the names of the candidates. The soldiers will vote for the government candidate, the opposition candidate or the independent candidate, if there is one, or may vote for a particular person if he knows the names of the candidates in the riding from which he comes. He stated that there would be every effort made to have the soldiers made familiar with the names of the candidates in the various ridings. Finally, there was to be four weeks between nomination and voting.

Mr. Hugh Guthrie objected to ballots made for "government," "opposition" and "independent." He said that in the coming election it might be difficult to designate where some members of the House would stand. He stated that this would give party men advantage over those who were now endeavoring to break down party.

No Decision on Wheat.

The Government has not come to any decision as to fixing the price of wheat and flour for the present year.

Sir George E. Foster, minister of trade and commerce, made this declaration in response to questions by Archie B. McCoig (West Kent), when Parliament met this afternoon. Mr. McCoig read a dispatch from Washington announcing the position of the United States Government, and pressed for an immediate statement from the Canadian Government as to its intentions. Mr. McCoig pointed out that wheat threshing was now going on and that farmers, millers and consumers should know at once what steps the Government intended to take toward fixing prices.

Sir George Foster replied that the grain supervisors for Canada had fixed the price of wheat on last year's crop in Canada. Action had been deferred concerning this year's crop until the United States authorities had taken action. It was the intention of the Canadian and American authorities to work together, and no decision had yet been arrived at.

U. S. WARSHIPS SCOUR MEX. WATERS FOR SUBS

Have Been Unable to Discover Wireless Stations.

WASHINGTON, Aug. 13.—Renewed reports of hidden German wireless stations or supply bases on the Mexican Gulf coast may lead to a search of those waters by American warships. Reports to the state department and navy department contain no confirmation of the report of discovered wireless stations on Lobos Island and the coast of Campeche, but it was indicated that a careful scrutiny of southern waters might be made for traces of German raiders or supply craft.

DYSPEPTIC FOR SIX YEARS

Halifax, N. S. Sergeant tried everything on the market, but Only Cure was Dr. Cassell's Tablets.

Sergt. Duncan MacNeil (home address 116 Pleasant Street, Halifax, N. S.), writing from Europe, says: "For six years I suffered from frequent attacks of Dyspepsia, and though I tried all the remedies on the market I obtained little or no relief. I had not been long with the C. E. F. when my old trouble returned. Then a friend told me about Dr. Cassell's Tablets. The first box brought such pronounced relief that I continued, and, to make a long story short, complete cure was effected."

A free sample of Dr. Cassell's Tablets will be sent to you on receipt of 5 cents for mailing and packing. Address: Harold F. Ritchie & Co., Ltd., 10 McCaul street, Toronto.

Dr. Cassell's Tablets are the supreme remedy for Dyspepsia, Kidney Troubles, Sleeplessness, Anaemia, Nervous Ailments and Nerve Paralysis, and for weakness in children. Specially valuable for nursing mothers and during the critical periods of life. Price 50 cents per tube, six tubes for the price of five, from druggists and storekeepers throughout Canada. Don't waste your money on imitations; get the genuine Dr. Cassell's Tablets.

Proprietors, Dr. Cassell's Co., Ltd., Manchester, England.

C. P. R. DIRECTORS FIX NEW DIVIDEND RATES

MONTREAL, Aug. 13.—At a meeting of the directors of the Canadian Pacific Railway Company here today, the following dividends were declared: On preference stock, 2 per cent for half year ended 30th June last; common stock, 2½ per cent for quarter ended 30th June last, being at the rate of 7 per cent per annum from revenue, and 3 per cent per annum from special income account. Both dividends are payable 1st October next to shareholders of record 1st September next.

TO BEGIN CALLING U. S. NATIONAL ARMY SEPT. 5

WASHINGTON, Aug. 13.—Provost Marshal General Crowder announced today that 30 per cent of the men drafted for the national army would be called to the colors September 5, beginning movements on that day; another 30 per cent on September 15, a third 30 per cent on September 30 and the remaining 10 per cent, as soon thereafter as possible.

BOOST IN DEMURRAGE RATES ON COAL CARS TO HELP SITUATION

Chairman of Railway Board Takes Drastic Step.

OTTAWA, Aug. 13.—"Any person who fails to unload a coal car promptly is in my judgment an enemy of this country," was the strong statement which was made today by C. A. Magrath, fuel controller. "The United States," he pointed out, "is demanding prompt return of cars, and if there is delay it may seriously interfere with the securing of the necessary supplies from across the line. Delay means coal shortage for munition plants."

The matter of delay in unloading has been so serious that Mr. Magrath has taken up the matter with Sir Henry Drayton, chairman of the railway commission. Sir Henry at once showed his willingness to co-operate and a drastic order has been passed by the board to compel rapid unloading and return of cars.

Increase Demurrage.

The order increases the demurrage on coal cars. Importers now will have two free days for delivery. The third day there will be demurrage of $1 per car. This increases by a dollar per day per car until the demurrage is $5 per day. Afterwards there will be demurrage of $5 a car per day.

The fuel controller urges in the strongest possible manner that if Canada is to continue to secure American coal, there must be promptness in unloading and returning cars. The American authorities absolutely insist on this. Recently the United States increased their demurrage charges, but the Canadian demurrage is now stiff.

"Co-operation is needed if we are to get in the necessary supply," said Mr. Magrath. "Rapid unloading is absolutely necessary, as there is just as great a car and coal shortage in the United States as in Canada. Any delay in returning equipment is only assisting the enemy."

32 Killed and 43 Injured, Is Raiders' Toll

10 Men, 13 Women and 9 Children Victims of Visit to England.

LONDON, Aug. 13.—Thirty-two persons were killed and 43 persons were injured by the bombs dropped by German raiders on southeastern coast towns yesterday, said an official statement. Ten men, thirteen women and nine children were killed. Thirteen men, eighteen women and twelve children were injured.

SIR ARTHUR CURRIE CALLS UPON CANADA TO SUPPORT HIS MEN

TORONTO, Aug. 13.—The following cablegram has been received at the offices of the Win-the-War League from Gen. Sir Arthur Currie, in command of the Canadian forces at the front in France:

"France, Aug. 11.—Greetings of win-the-war convention held at Toronto are much appreciated by all ranks of Canadian corps. We sincerely sympathize with your endeavors to arouse our countrymen to the necessity of remaining united and firm in their determination to furnish troops in the field all necessary support. We deeply deplore the fact that the wisdom of doing so has become a subject for debate and controversy by those at home, and we have hoped that the example of what the corps have been able to accomplish by the united efforts of the men who have already sacrificed so much would serve to inspire rival political factions to sacrifice their party prejudices in this hour of their country's peril. If support is now withheld or even delayed it means that an additional burden will have to be borne by men already doing the seemingly impossible. The fight must go on until final and complete victory is attained. From the agony of the battlefield goes forth the prayer that our homeland does not desert us in the hour of our need and of our approaching triumph.

"(Signed). GEN. CURRIE."

STR. CUMBERLAND FOUNDERS.

LONDON, Aug. 13.—A dispatch to Lloyd's from Sydney says that the British steamer Cumberland, which was damaged by an internal explosion on July 6, foundered in deep water while being towed to Aden. The Cumberland measures 8,998 gross tons.

Japan and U. S. Are Allies and Comrades

A PACIFIC PORT, Aug. 13.—In a speech at the city hall here today, Viscount Ishii, head of the imperial Japanese mission to the United States, declared:

"We are here as the representatives of Japan on a mission of friendship and goodwill. We come to you as allies in a common cause—as comrades in a gigantic struggle which involves the liberties and sacred rights of mankind."

YOUNG FARM HAND IS CHARGED WITH KILLING

NORTH BAY, Aug. 13.—An inquest was held at Mattawa on Sunday to inquire into the death of Paul Morin and his 6-year-old son. A coroner from Hull, Quebec conducted the proceedings. The verdict of the jury was such that young Ouelette, who was arrested upon the discovery of the crime, was sent to Campbell's Bay, Que., where he will stand his trial for the crime of killing the Morins. Mrs. Morin, who was also shot, is now reported out of danger.

LIGHTNING DANGEROUSLY CLOSE.

CHATHAM, Aug. 13.—Occupants of the farm of Mr. and Mrs. Warnock, Chatham Township, had a narrow escape this morning when, during an electric storm, lightning played about the rooms of the house. Plaster was torn from the wall and furniture upset. Mr. Warnock, seated in a chair, experienced a shock to his feet, and a hole was burned in a sheet which covered their child asleep on a bed.

A DEPENDABLE MEDICINE

Lydia E. Pinkham's Vegetable Compound is a dependable root and herb medicine. It has made a place for itself among the great mass of people, because thousands of sick women have tried it and proved that it will accomplish all that is claimed for it. Nothing unfavorable can honestly be said about it. It does not contain injurious drugs. It is a root and herb remedy founded upon a physician's prescription, and is manufactured for a specific purpose. That it accomplishes this purpose is proved by thousands and thousands of convincing testimonials.

LOOK AT CHILD'S TONGUE IF SICK, CROSS, FEVERISH

Hurry, Mother! Remove poisons from little stomach, liver, bowels.

Give "California Syrup of Figs" at once if bilious or constipated.

Look at the tongue, mother! If coated, it is a sure sign that your little one's stomach, liver and bowels need a gentle, thorough cleansing at once.

When peevish, cross, listless, pale, doesn't sleep, doesn't eat or act naturally, or is feverish, stomach sour, breath bad; has stomach-ache, sore throat, diarrhoea, full of cold, give a teaspoonful of "California Syrup of Figs," and in a few hours all the foul, constipated waste, undigested food and sour bile gently moves out of its little bowels without griping, and you have a well, playful child again.

You needn't coax sick children to take this harmless "fruit laxative;" they love its delicious taste, and it always makes them feel splendid.

Ask your druggist for a 50-cent bottle of "California Syrup of Figs," which has directions for babies, children of all ages and for grown-ups plainly on the bottle. Beware of counterfeits sold here. To be sure you get the genuine, ask to see that it is made by "California Fig Syrup Company." Refuse any other kind with contempt.

To Keep Your Skin Free From Hairs

(Beauty Topics.)

If you are willing to spend a few minutes time in your room using a delatone paste, you can easily banish any ugly, hairy growth without discomfort or injury. The paste is made by mixing some water with a little powdered delatone. This is then spread over the hairy surface and after about 2 minutes rubbed off and the skin washed. You will not be disappointed with this treatment, providing you get real delatone.—Advt.

Whirlwind of White Footwear Bargains

FOR WOMEN, MISSES, GIRLS AND INFANTS.

They must go. Every pair of them. We carry no stock from one season to the other. Therefore every pair of white shoes, pumps, slippers and oxfords in our store have been caught up in this great WHIRLWIND and will be scattered all over this city at giveaway prices. Every pair on display. A marvellous sight. Come in and see them.

SALE COMMENCES WEDNESDAY MORNING. Shop early for first choice. We list only eight of the fifty or more lines on sale.

78 pairs of Women's Fine White Canvas Colonials (Classic make), enameled heels; $3.50 value. Sale price $1.49

Women's White Canvas Lace Shoes, 9-inch tops, enameled heels, plain pointed toes; $3.50 value. Very dressy. Sale price .. $2.48

A very swell line of Women's White Sea Island Duck Outing Shoes, 9-inch tops, with leather vamp strap, rubber soles and heels. Very popular; $4.00 value. Sale price $2.69

47 pairs, Women's White Canvas, Black Canvas and Black Velvet Pumps; $1.75 value, for 98c

Women's White Buck Colonials, enameled heels (Classic make); $5.00 quality. Sale price $2.98

Infants' White Button Shoes and Roman Sandals; $1.50 value. Sale price 98c

A very dainty line of Women's White Poplin Point Pumps, turned soles, high heels; $4.00 value. Sale price $2.48

The Peoples Shoe Store

131 DUNDAS STREET. 12 MARKET SQUARE.

PILOT'S INSTRUCTIONS DROVE SHIP ON ROCKS

Investigation Begun Into Recent Coast Mishap.

HALIFAX, Aug. 13.—Investigation opened here today into the stranding and subsequent destruction last week of a steamer bringing a large number of passengers to this port. The captain of the steamer stated that after the pilot had come aboard and had changed the steamer's course, the captain had ordered full steam ahead to make way for another ship which was approaching.

The pilot in his evidence stated that he had been given the position of the steamer by the pilot on duty of the pilot boat. Nine minutes after he boarded the steamer she was piled on the rocks. Both witnesses alluded to the very thick fog existing at the time of the disaster.

NEUTRALS ARE FLOODING U. S. WITH PLANE ORDERS

Government Is Obliged to Prohibit Exportation Except by License.

WASHINGTON, Aug. 13.—Neutral countries have been pouring in orders for American airplanes at such a rate that in order to conserve the supply for itself and allies the Government has been obliged to prohibit the export of aircraft except by license.

What Thin Folks Should Do To Gain Weight.

Good Advice for Thin Men and Women.

Thousands of people suffer from excessive thinness, weak nerves and feeble stomachs who, having tried advertised flesh-makers, food-fads, physical culture stunts and rub-on creams, resign themselves to life-long skinniness and think nothing will make them fat. Yet their case is not hopeless. A recently discovered regenerative force makes fat grow after years of thinness, and is also unequalled for repairing the waste of sickness or faulty digestion and for strengthening the nerves. This remarkable discovery is called Saltogyn. The best strength-giving, fat-producing elements of acknowledged merit have been combined in this peerless preparation, which is indorsed by eminent physicians and used by prominent people everywhere.

A month's systematic use of Saltogyn should produce flesh to the extent of at least 10 pounds of correcting faults of digestion and by supplying highly-concentrated fates to the blood. Increased nourishment is obtained from the food eaten, and the additional fats that thin people need are provided.

NOTE.—While Saltogyn has given excellent results in the treatment of nervous indigestion, it should not be taken longer than five days at a time by those who are not willing to gain at least ten pounds in weight.

Standard Drug Company can supply you.

Bright Eyes

indicate buoyant health. When the eyes are dull, liver and bowels need regulating. Quickly restore healthy conditions with a dose or two—in time—of

BEECHAM'S PILLS

Largest Sale of Any Medicine in the World. Sold everywhere. In boxes, 25c.

Traction Company

Cars leave London as follows, Sunday cars being marked with a star: 6:15, 7:30, *9:00, 10:00, *11:00 a.m., *1:00, *2:00 *3:00, *4:00, *5:00, *6:00, *7:00, *8:00, *9:00, *10:00, 11:00 p.m. Cars at 9:00, 10:00 and 11:00 p.m. run to St. Thomas only. Extra accommodation cars to St. Thomas only at 1:30 and 6:15 p.m. Fares to St. Thomas and Port Stanley and return daily 30c; children half-fare.

LONDON AND PORT STANLEY RAILWAY

Timetable Effective June 1, 1917.

To Port Stanley—*5:20, 6:20, *7:20, 8:20, *9:20, 10:20, *11:20 a.m., 12:20, *1:20, †2:20, *3:20, 4:20, *5:20, 6:20, *7:20, 8:20, *9:20, 10:20 p.m. Saturdays only, July and August, 11:20 p.m.

To St. Thomas Only—2:21, 6:21, 11:20 p.m.

*Limited. †Local on Sunday. ' Heavy type, daily, except Sunday.

2:20 and 6:20 p.m. cars are local between St. Thomas and Port Stanley.

'Incline Railway, Port Stanley, operates daily, 6:30 a.m. till 11:30 p.m.

CANADIAN NORTHERN — 36,000 Harvesters Wanted

$12.00 TO WINNIPEG

Plus Half a Cent per Mile beyond to any Station East of Calgary, Edmonton or Burbank, Alta.

Return Fare Half a Cent per Mile to Winnipeg till November 30th, 1917, plus $18.00 to Original Starting Point.

Special Through Trains Will Leave Toronto (Union Station) AUGUST 23 AND 30 AT 10 P.M.

The Best of Equipment and Lunch Counter Cars
Electric Lighted Colonist Cars.
Special Accommodation for Women.

For Tickets and for Leaflets showing number of laborers required at each point apply to F. B. CLARKE, 416 Richmond street, London, or write General Passenger Dept., C.N.R., Toronto, Ont.

49tf-ywt

GRAND TRUNK RAILWAY SYSTEM

Spend Your Vacation

IN THE MUSKOKA LAKES, ALGONQUIN PARK, MAGANETAWAN RIVER, LAKE OF BAYS, KAWARTHA LAKES, GEORGIAN BAY.

All reached via Grand Trunk Railway.

Round trip tourist tickets now on sale from stations in Ontario at very low fares, with liberal stop-overs.

Get your tickets, parlor car seats or sleeping car berths in advance.

Full particulars and tickets on application to R. E. RUSE, C. P. and T. A., "Clock" Corner, Dundas and Richmond streets, London. Phone 80.

tf-39-wtyx

The TRANSCONTINENTAL

Lv. TORONTO 10.45 P. M. TUESDAY, THURSDAY AND SATURDAY
Ar. WINNIPEG 4.30 P. M. THURSDAY, SATURDAY AND MONDAY

Connecting at Winnipeg for all Western Canada and Pacific Coast Points

HOMESEEKERS' EXCURSIONS to WESTERN CANADA
EVERY TUESDAY UNTIL OCT. 30th, 1917.
Low fares in effect and tickets good for two months.

Time Table and all information from any Grand Trunk, Canadian Government Railways, or T. & N. O. Railway Agent.

Aug. 31 ty

CUNARD LINE

PASSENGER SERVICE BETWEEN MONTREAL AND LONDON
Calling Falmouth to Land Passengers.
AND
MONTREAL AND BRISTOL

For particulars of sailings and rates apply to local agents, or to The Robert Reford Company, Limited, General Agents, 50 King street east, Toronto.

Aug. 31.

CANADIAN PACIFIC RAILWAY — MANY THOUSAND FARM LABORERS WANTED for Harvesting in Western Canada

"Going Trip West"—$12.00 to WINNIPEG. "Return Trip East"—$18.00 from WINNIPEG

GOING DATES

August 21st and August 30th	All stations in Ontario West of Smith's Falls up to and including Toronto on Lake Ontario Shore Line and Havelock-Peterboro' Line; also from stations between Kingston and Renfrew Junction, inclusive, and from stations on Toronto-Sudbury direct line. From stations on Sault Ste. Marie branch. From stations on Main Line, Beaucage to Franz, inclusive. From stations Bethany Junction to Port McNicholl and Burketon-Bobcaygeon.
August 23rd and August 30th	From stations West and South of Toronto up to and including Hamilton and Windsor, Ont., on Owen Sound, Walkerton, Teeswater, Wingham, Elora, Listowel, Goderich, St. Mary's, Port Burwell and St. Thomas branches, and stations Toronto and North to Bolton, inclusive.

SPECIAL THROUGH TRAINS

Further particulars from Canadian Pacific Ticket Agents. W. B. HOWARD, District Passenger Agent, Toronto.