Store Being Altered

Business going on as usual during alterations. A new front is being put in to allow for increased business. The fur show rooms are undisturbed, having been remodeled some months ago.

Straw hats that sell regularly for two-fifty, will be offered at $1.50 while alterations are in progress.

DINEEN'S

Cor. Yonge and Temperance Streets

PRICES TREND LOWER

Continued From Page 9.

visible showed an increase of 150,000 bush. We continue to feel that it is a two-sided market, with excellent scalping profits available for more who buy when sellers get overconfident and sell when the demand gets urgent. There are some facts both on the bull and bear side which seem overwhelming when they become prominent, but are temporarily lost sight of when the factors on the other side engross public attention.

Ennis & Stoppani wired to J. L. Mitchell, McKinnon Building:

Wheat—Operations in wheat to-day have been confined chiefly to the local talent, and with the exception of spasmodic turns the market has ruled dull. Opening a shade lower, the price was advanced sharply about one cent on purchases for the Northwest and efforts of a leading local operator. It evidently was expected that outsiders would become excited and rush into the market on the buying side. In this, however, the manipulative element was disappointed, which resulted in the market declining because of the weight of long wheat. An absence of outside trade is almost invariably a bearish factor in wheat and just now this element does not appear to see the great opportunities for profit on the long side pointed out by the bulls. News regarding spring wheat was conflicting, but in the main of a more hopeful character. Barring manipulation, we look for a lower range of prices.

Corn and Oats—Coarse grains scored a good advance early on covering by shorts, but as this demand became satisfied prices receded somewhat, but closed fairly steady. We look for some further rally in corn and oats.

Provisions—The market ruled strong and higher on small receipts of hogs and higher prices at the yards. Packers were good buyers.

Chas. W. Gillett to J. Melady, Board of Trade Building:

Wheat—Nearly every commission house on the street this morning expressed fear that the Russian wheat crop would become a bullish factor in our market. Cables failed to show uneasiness, however, and with over a million bushels in the primaries daily it is hard to work up bullish enthusiasm. Some of the larger professionals bought a little early, but when the weekly government and Snows report both came in bearish, prices yielded readily. The carrying charge increases right along and encourages short selling, and we are getting wheat from everywhere. Local receipts were 538 cars, with 126 cars and 109,000 bushels inspected out of private houses. We may get higher prices later when threshing returns begin to come from the Northwest, and would not care to sell wheat on this break. On any sharp rally it might do for a turn.

Corn—Receipts showed some falling off and acceptances on bids sent to the country at these prevailing prices were practically nothing. There is plenty of time to accumulate stocks here against a possible squeeze of September shorts and the feeling is easier in consequence of the weakening of the July deal. It must not be forgotten, however, that it has been demonstrated that the country has no considerable amount of corn held back in reserve and the market can easily become congested again with too much selling of Sept. On breaks we favor buying the latter delivery.

Oats—The strength in corn and the oversold condition of the market caused a fractional recovery. On any further advance we think oats can be sold for a small turn.

Leading Wheat Markets.

	Sept.	Dec.	May.
New York	89⅛	90⅞	92⅝
Detroit	85	86¼	....
Toledo	85½	86½	84½
St. Louis	81	83⅛	....
Duluth	85	....	....
Minneapolis	90	87¾	....
Winnipeg	101	84½	....

Liverpool Grain and Produce.

Liverpool, Aug. 1.—Wheat—Spot nominal; futures quiet; Sept., 6s 8¾d; Dec., 6s 7½d; March nominal.

Corn—Spot easy; American mixed, 5s 1¼d; futures closed steady; Sept., 4s 8¾d.

Hams—Short cut, firm, 47s. Bacon—Short clear firm, 42s 6d; clear bellies strong, 46s; shoulders, square firm, 32s. Lard—Prime western in tierces firm, 39s; American refined in tierces firm, 39s 3d. Turpentine—Spirits firm, 44s 6d.

New York Dairy Market.

New York, Aug. 1.—Butter—Steady; receipts, 24,615; street prices, extra creamery, 21½c to 21¾c; official prices, creamery, common to extra, 17½c to 21½c.

Cheese—Quiet, unchanged; receipts, 14,407 boxes.

Eggs—Steady, unchanged; receipts, 18,344.

FARMS FOR HIBERNIAN POOR.

Sioux City, Iowa, Aug. 1.—A despatch from Yorkton, S. D., says arrangements are practically completed for the purchase of South Dakota land worth from $300,000 to $500,000, by the Ancient Order of Hibernians, for worthy poor of that order, who desire to farm.

The Milwaukee and St. Paul Railroad has offered free transportation, and several hundred persons will probably be sent from the east soon.

Cool off!

Light weight Outing Suits to your measure $20.

We've made very great reductions in the prices of the remainder of our Summer materials during stock-taking.

Take a look in our window. If you don't need them now you will later.

We close Saturdays at one o'clock.

Score's

Tailors and Haberdashers

77 King Street West.

WILL KNOW IN THREE WEEKS IF FEVER HAS BEEN CHECKED

Meanwhile Increase Reported in Deaths—Italians the Chief Victims.

New Orleans, Aug. 1.—To-day witnessed an increase in the number of deaths from yellow fever. There was, however, the usual large preponderance of Itadian namesin the list, both of new cases and deaths. Despite the increased mortality the health authorities exhibit no concern over the situation.

The scientists have declared that the female segomyia can only receive the poison of the yellow fever patient into her system during the first three days' illness, and that she is unable to communicate it until 10 or 12 days thereafter. In, say, from 17 to 20 days, it will become evident whether there is to be a spread from any of the outlying centres. On the results of these observations the health authorities will be able to determine whether, as they now hope, they can control the disease and ultimately subdue it.

The business interests continue to exert every effort to secure some modification of the quarantine regulations which have bottled up the city commercially.

Mobile, Aug. 1.—Local banana brokers were advised to-day from several points in Mississippi that a quarantine had been placed on the fruit, and no more will be permitted to come within certain limits. This action means considerable loss to local brokers.

KING'S PRESENT TO PRESIDENT.

Is Sending Books Descriptive of the Royal Collections.

London, Aug. 1.—Sir Purdon Clarke had a sudden summons to appear before the King at Buckingham Palace for a farewell audience before his departure for New York and was decorated with the commandership of the Victorian order.

The King, who conversed with Sir Purdon for about three-quarters of an hour, was most gracious in his appreciation of the splendid work done by the retiring director of the South Kensington Museum, and said to him: "Remember you are retiring with distinction."

King Edward also charged Sir Pudon with a message to the President of the United States, to whom he is to present in the King's name a copy of all the books that have been written or compiled on the royal collections.

Sir Purdon wanted to ask the King for special permission to retain his uniform, but his majesty, as tho he had read his thought, anticipated the question by telling Sir Purdon he could wear his uniform on special occasions, altho he is leaving the service.

New York Grain and Produce.

New York, Aug. 1.—Flour—Receipts, 20,590; exports, 3349; sales, 4200; dull and easy; winter patents, $4.50 to $5; winter straights, $4.15 to $4.60; Minnesota patents, $5.40 to $5.85; winter extras, $3 to $3.45; winter low grades, $2.90 to $3.35.

Rye Flour—Easy; fair to good, $4.20 to $4.50; choice to fancy, $4.50 to $4.75.

Cornmeal—Firm; kiln-dried, $3.10 to $3.20.

Rye—Easy; No. 2 western, 74c, asked, c.i.f., New York.

Wheat—Receipts, 27,000; sales, 4,500,000 bushels futures. Sept. irregular; No. 2, 88⅝c, ad valorem; No. 1 northern, Duluth, $1.15⅝, f.o.b., afloat; No. 1 northern, Manitoba, nominal, f.o.b., afloat. Options—Easier opening in wheat, due to favorable weather in the northwest, followed by sharp rallies on further reports of rust in the northwest, bullish news from Russia and firm cables. Later on a favorable recovery bureau report and big receipts the market broke a cent, closing ⅞c to 1c lower. May 92⅝c to 95⅞c, closed 92⅝c; Sept. 89c to 90⅝c.

Corn—Receipts, 78,475; sales, 5000 bushels futures and 32,000 bushels spot. Spot firm; No. 1, 60½c, elevator, and 60¾c, f.o.b., afloat; No. 2 yellow, 60¾c; No. 2 white, 61c. Options were nominal, closing a cent net higher. Sept. closed 59¼c.

Oats—Receipts, 54,000; spot easy; mixed oats, 26 to 32 lbs., 33c to 33½c; clipped white, 36 to 40 lbs., 37½c to 40c.

Rosin—Dull; strained, common to good, $3.60. Molasses—Steady.

Coffee—Spot Rio quiet. Sugar—Raw firm; fair refining, 3 7-16c to 3½c; centrifugal, 96 test, 4 3-32c to 4⅛c; molasses sugar, 3 3-16c to 3¼c; refined firm.

What Pure Food Laws Will Mean

They Will Protect the People Against Adulteration and Substitution That Often Proves Injurious to Health and is Absolutely Dishonest.

Every sane, wholesome-minded person should welcome adequate, equitable pure food laws. Every law-abiding citizen interested as he should be in the advancement of his country and the welfare of his fellowmen as well as himself should lend his every effort to the passage and enforcement of such pure food laws as will make adulteration and injurious substitution impossible.

Men will go far for money, and in the substitution of certain ingredients in food products there is sometimes much money, consequently great temptation to adulterate or substitute, with consequent evil effects upon the innocent and unsuspecting citizen who purchases the article for what it claims to be.

This substitution and adulteration has usually been done at the instance and under the supervision of highly paid chemists, who through this special line of study have become scientific experts in counterfeiting the real article with a cheap substitute, or in substituting for some more or less expensive ingredients of a food product, a cheap and often seriously injurious factor. Such things should be stopped and at once. No real law, no honest effort can be made too severe if it is aimed at stopping at once and forever the manufacture and sale of injuriously adulterated food products or substitutes.

In these days of adulterated foods and food products such a food as is known to be pure and wholesome is indeed welcome. We have heard of many breakfast foods and cereal products—some broadly advertised as whole products, others as cure-alls for every disease known to man. No doubt they are all good and possessed of some merit, but most of them are manufactured with some foreign sweetening agent to make them palatable. Among all the breakfast and cereal foods offered the public to-day, we believe we are warranted in saying that Malta-Vita is the only food that is simply and wholly pure grain product and nothing else, except a little salt. Malta-Vita as it comes to you from the factory is all of the wheat. It has been thoroughly cleaned, steamed to gelatine the starch, then added to it is barley malt made from selected barley—this acting upon the starch turns it into maltose or malt sugar, pronounced by physicians and food experts the finest, purest, most healthful sweetening agent known. Then the grain of wheat is rolled out flat into a thin wafer flake and baked in the ovens. It comes to you fresh and pure and sweet—absolutely nothing but a grain product prepared in the cleanest and most wholesome way and turned into the most delicious whole wheat food that can be found. Malta-Vita is for sale by nearly all grocers. It costs but 10 cents a package for the same big package for which you used to pay 15 cents.

MID-SUMMER CLEARING

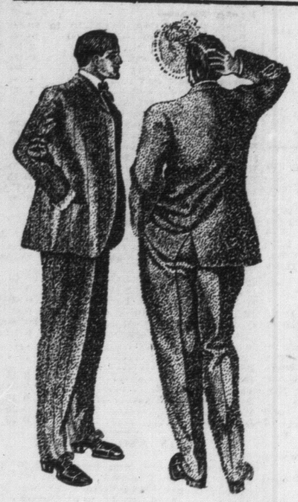

ALL OUR MEN'S 2-PIECE SUITS IN A BIG "MARK-DOWN" TO $12

The finest of American made and "made in Canada" garments—single and double breasted styles—Halifax—homespuns—hopsacks — fancy tweeds—tropical worsteds and the reliable blue serges—you couldn't pick a fault in the style—the fit or the character and the makers themselves stand back of the quality—15.00—18.00 and 20.00 suits and giving you your choice at..... **12.00**

STRAW HATS---AT HALF

We'd do a good business right along every day with these fine English and American straws at regular prices—but we're surer of a clean clear up with the prices cut in half and that's why—

5.00 straws are going for **2.50**

4.00 straws are going for **2.00**

3.00 straws are going for **1.50**

2.00 straws are going for **1.00**

4.00 summer trousers for **3.00**

1.50 neglige shirts for **1.00**

50c to 2.00 summer underwear at ONE-THIRD OFF

A clear up in duck trousers at **1.00**

Special prices on new summer neckwear.

Fairweather's

84-86 Yonge Street

YORK COUNTY AND SUBURBS THEY'RE NOT TOO OLD TO LOVE

Widower, Aged 64, Weds Widow of 62, After Lifelong Friendship—North Toronto Tax Rate.

Toronto Junction, Aug. 1.—A matrimonial event of more than ordinary interest took place at the residence of J. R. Finlay, 50 King-street, Toronto Junction, this evening, when Alfred Butler of London, Ont., and Mrs. E. Tummons of St. Thomas were united in marriage by Rev. George W. Dewey, pastor of Davenport Methodist Church. Mrs. F. Kilgour of Buffalo, daughter of the bride, was bridesmaid, and Mr. Finlay was groomsman. The groom is a widower with a family and is 64 years of age, and the bride is a widow with a family and is 62 years of age. The families of both bride and groom were present at the wedding and were a most sociable and jolly crowd of young people. The wedding march was played by Jos. Minnes. Mr. and Mrs. Butler, who have known each other since childhood, leave on their wedding trip to-morrow morning for Buffalo, St. Thomas and other western points, afterwards returning to London, where they will reside. Mrs. Butler recently crossed the Atlantic from London, England, on the turbine SS. Victoria, when the latter broke the record.

Rev. Beverley Smith conducted funeral services at 23 Victoria-street to-night in connection with the death of George H. Coulter, who died suddenly last night. The remains will be conveyed by train to Tottenham to-morrow morning. Deceased, who leaves a widow and child, was a boilermaker on the C.P.R. He was shopping with his wife in the city on Saturday, when he complained of being unwell. He died of acute peritonitis.

The Orange Young Britons, with members of kindred organizations, will march in a body on Sunday afternoon next to St. John's Church, where a sermon will be preached by Rev. Beverly Smith.

Carlton Fife and Drum Band will attend the big demonstration of the Orange Young Britons at Hamilton on Aug. 12.

There are fish in Grenadier Pond, despite the jibes of skeptics. To-night there was being shown a fine string of pike and black and blue bass caught to-day by John Baylis of Mount Dennis, one of which weighed about 3 pounds.

Whilst playing near Nordheimer's piano factory yesterday, Ralph Devins, aged 12, youngest son of James Devins, South Keele-street, was bitten on the left leg by a dog belonging to Mr. Holloway of Hook-avenue. Dr. Clendennan cauterized the wound, which was quite a deep one.

At the police court this morning, George Gibson and Mrs. Molly Gibson were charged with breach of the law respecting quarantine for scarlet fever by Medical Health Officer Dr. Mason, and the former was fined $1 and costs and the latter $1 without costs. William Dakin, disorderly, was allowed to go on suspended sentence.

A. M. Wilson, 22 Dundas-street west, lends money on real estate at 5 and 5 1-2 per cent. 36

If you are depressed and require a tonic, leave your order at 97 Hook-avenue, where prompt attention will be given to the Junction liquor deliveries for T. Ambrose Woods. All goods delivered in closed packages daily. ed

North Toronto.

The finance committee met last night and decided on a rate of 17 mills and last year it was 17 1-2 mills. The lower rate is due to the increased assessment of $140,000 under the new act. The amount levied last year was $16,300, this year it will be $18,250. Assessor Whaley applied for an increase in salary, which, while favorably considered, will be left to the council to pass upon.

The town was in darkness last night the electric lights being out and the hotels all closed.

Weston.

Weston, Aug. 1.—The trustees met last night and decided to put a fresh coat of paint on the outside of Weston Methodist church building.

Village Clerk Taylor and Mrs Taylor, accompanied by Mrs John Kaiser, returned home from a trip to Oshawa to-day.

Mrs. (Rev.) Moore presided at the meeting of the Woman's Missionary Society of Weston Methodist Church this afternoon. The business transacted was chiefly of a routine character.

IT WAS FRED ROWNTREE.

It was Fred Rowntree—better known as Deaf Rowntree—not David Rowntree, his brother, who bit off the finger of a cattle dealer named Maybee at the Union Stock Yards on Monday, as stated yesterday. The injured member is healing nicely on the wounded man.

A Guest of King Edward.

At the luncheon yesterday given by The George B. Meadows Wire, Iron and Brass Works Co., on the occasion of the opening of their new factory, Wellington-place, in response to the toast, "His Majesty the King," Mr. S. H. Chapman, president of the Ontario Wind Engine and Pump Co., told of his recent visit with other members of the Canadian Manufacturers' Association, to Windsor, at the invitation of King Edward. Mayor Urquhart, Rev. Dr. Stewart, Wm. Garside, J. A. Ellis, Samuel Robert and Charles Isard also responded to various toasts, after which the mayor pulled the lever setting the machinery in motion. The interesting function was brought to a close soon after noon, by the president announcing a half holiday to all the employes.

A New Organization.

Grand Rapids, Mich., Aug. 1.—The master butchers of America and the National Dealers' Association in convention here, to-day formally disbanded their organizations and took steps to form a new organiaztion embracing the memberships of both of those disbanded.

Bank Changes in West.

George Munroe, manager of the Merchant's Bank, has been appointed inspector of the western branches from Winnipeg to Edmonton. J. S. Wilmott, formerly of Brandon and Portage la Prairie, now manager at Calgary is his successor.

New Indian Agent.

Winnipeg, Aug. 1.—Neil McDougall, commissioner of colonization roads, will be the new Indian agent at Port Arthur succeeding the late L. U. Bonin.

H. H. FUDGER, President. J. WOOD, Secretary.

THE ROBERT SIMPSON COMPANY, LIMITED

WEDNESDAY AUGUST 2.

STORE CLOSES DAILY AT 5.30 P. M.

Dining-Rooms For Thursday

The Furniture Sale offers every householder, present or prospective, opportunity to install dining-rooms to be proud of

WHERE are the man and woman with the home-making instinct at heart who lack ambition to possess as dignified, as complete and as well-appointed a dining-room as at all possible? This Furniture Sale provides for the easy accomplishment of that very natural and commendable ambition. To-morrow we will demonstrate dining-rooms and the economy of thoroughness. We will give you a chance to refurnish your whole dining-room or replace any individual piece you may have which has become scratched or shabby.

To those who have the dining-room desire, so to speak, but who have not as yet the dining-room itself, we will offer to store your purchase until your new house is ready.

Dining-Room Specials

Sideboards, selected hardwood, shaped top and serpentine top drawers, large linen drawer, fancy carved top, fluted with 14x24 inch bevel plate mirror, two side and one top shelf, regular price $13.25, August sale price **11.65**

Sideboards, solid oak, golden oak finish, panelled ends, nicely turned and fluted standards for back, heavy carvings, cast brass trimmings, 18x36 inch British bevel plate mirror, regular price $24, August sale price **22.65**

Sideboards, solid oak, polish finish, 84 inches high, handsomely carved top, fitted with 18x36 inch British bevel plate mirror, three small and one large linen drawer, centre drawer swell and velvet lined, regular price $30, August sale price **26.75**

Extension Tables

Extension Tables, selected hardwood, surfaced oak finish, top 42x42 inches, 4 1-2 inch leg, nicely turned and fluted, regular price $10.35, August sale price **8.90**

Extension Table, oak, 44x44 inch top, polished, heavy turned and fluted legs, regular price $12.90, August sale price **11.25**

Extension Table, selected quartered oak, 42x42 inch top, polish finish, reinforced joints, rim nicely carved, heavy legs, regular price $17, August sale price **14.50**

Dining-Room Chairs

Dining-room Chairs, solid oak, fancy spindle back, quarter-cut top rail, solid leather seats, in sets of five small and one arm, regular price $13.90, August sale price **12.10**

Dining-room Chairs, solid oak, bannister back, polished, top rail nicely carved, solid leather seat, five small and one arm chair, regular price $20, August sale price **17.95**

Dining-room Chairs, solid quarter-cut oak, bannister back, shaped top rail and arm, French leg, leather seat, in sets, regular price $24.50, August sale price **22.75**

6000 Collars for Men and Boys at 5 Cents Apiece

15c and 18c Collars. Every style and size.

The best news that the Men's Furnishing Department has announced for some time and the best lot of collars we ever offered at the price! A retail store has gone out of the collar business. We have secured the full stock—collars of all the fashionable shapes—heavy 4-ply collars. This is how we'll sell them:

6000 Men's and Boys' 4-ply White Collars, in all the leading styles, such as stand up turn down, wing or turn point, straight standing or lay down shapes, all first quality in every respect, perfectly clean, sizes 12 to 18, regular price 15c and 18c, on sale Thursday, each **5c**

(Not less than one-half dozen sold).

360 Men's White Cuffs, 4-ply, reversible link style, all perfect goods, sizes 10, 10½ and 11, regular price 25c per pair, on sale Thursday, per pair **15c**

Wash Vests and Summer Coats

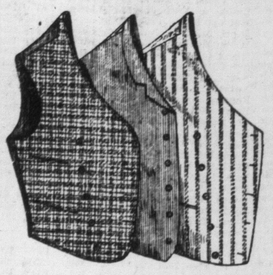

Going on your holidays? Yes? No?

If you are, the Men's Store has something of interest to tell you—something to help you look your best and feel most cool and comfortable.

If you are not, the Men's Store has precisely the same news to tell you. For there's no reason for not dressing comfortably and attractively though you do stay in town.

Wouldn't you like a White Vest if it cost you 98c only—providing it was a regular $2.75 vest?

Wouldn't you think a Summer Coat at $1.98 was a good investment providing it was a $5.00 coat?

Men's Store to-morrow.

100 only Men's Cool Wash Vests, made from plain and printed ducks, piques, fancy basket weaves, oatmeal cloths and mercerized vestings, plain white, white and black and grey in neat stripe and handsome figured patterns, made up in single and double-breasted styles, sizes 34—44, regular $1.50, $1.75, $2, $2.50 and $2.75, to clear Thursday ..... **.98**

75 Men's Cool Unlined Summer Coats, a clearing up of broken lines, navy blue serges, light striped flannels and skeleton lined tweeds, made up unlined with facings and patch pockets, in single-breasted sacque style, sizes 34-42, regular $2.75, $3, $3.25, $3.50, $4 and $5, to clear Thursday **1.98**

RAILWAYS DON'T WANT FREIGHT.

Have All They Can Do to Handle Passengers.

Whatever Englishmen generally may think of the alleged superiority of their railway systems for passenger service, there is but one opinion on the part of the man "who pays the freight." The farmers and fruitgrowers of the country have special cause for complaint. Some of the most prominent of the latter are likely to leave off cultivating fruit entirely because of the poor railway service. In fact, the railways are largely responsible for the gradual desertion of the land in England.

The freight question has become more than usually prominent at the height of the fruit marketing season, and the statement made by one shipper is a fair reflection of the entire situation. This producer says: "For several years I have cultivated a 500 acre farm and would have extended fruit cultivation almost indefinitely, as London pays the highest price in the world for fruit, but the railway over which I have been compelled to ship will not make suitable arrangements for conveying product to market, altho I am prepared to ship in carload lots. This railway will, for days at a time, miss the market. Last year I lost $500 per week for several weeks because of delayed shipments, and this year the fruit is actually spoiling without being picked for want of transportation facilities. I have no remedy. I cannot fight a railway company with an income of $60,000,00 per year, and there is no governmental department which exercises any real control over the railways. The only thing I can do is to leave off cultivating the land and find some other occupation."

The railway side of the case resolves itself into one of pure finance. There is more money in catering to passenger traffic than freight. If there were more land in England it would be worth while for the railways to encourage its greater development. As it is there are 558 persons to the square mile in Great Britain against one and seven-tenths persons on the same area in the United States. The railways of Great Britain make whatever profit they get from their passenger service and usually show a loss on freight. It is just the other way in America.

Organized effort is being made to secure legislation by parliament to remedy the evil, but should any bill be passed designed to meet this trouble the power of the railroad lobby is such that it would probably be rendered ineffective by its qualifications. Parliament and the board of trade have been investigating the matter and every report made severely criticizes the railways. A government committee of importance has just completed an investigation. Upon every point considered recommendations are made against the railways. The committee calls for the institution of a fairer system of rates, and the report lays special stress upon the provision of better freight cars. A government department is also asked for to especially supervise the question of settling differences between the farmer and the railways.

WINDSTORM'S HAVOC.

Beaumont, Texas, Aug. 1.—Word reached here to-night that one white boy and two negroes had been killed outright, and that twenty other persons were more or less seriously injured during a heavy wind storm which struck Bessmay, La., this afternoon.

The town is situated in a forest of pine timber and the wind uprooted several trees, which fell on houses, killing or injuring the occupants.

Western Customs.

Winnipeg, Aug. 1.—The following are the customs returns for the port of Winnipeg during the month July, July, 1905, $287,677.19, July, 1904, $288,919.91, decrease, $1,242.72.

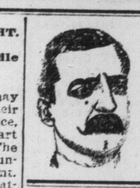

DR. W. H. GRAHAM, Late of No. 193 KING STREET WEST

No. 1 Clarence Square, cor. Spadina Avenue, Toronto, Canada treats Chronic Diseases and makes a Specialty of Skin Diseases such as PIMPLES, ULCERS, ETC., ETC.

Private Diseases, as Impotency, Sterility, Varicocele, Nervous Debility, etc., (the result of youthful folly and excess), Gleet and Stricture of long standing, treated by galvanism—the only method without pain and all bad after effects. 124

DISEASES OF WOMEN—Painful, profuse or suppressed menstruation, leucorrhœa, and all displacements of the womb.

OFFICE HOURS—9 a. m. to 8 p. m. Sundays, 1 to 3 p. m.

FLAGS

Wholesale and Retail.

The D. PIKE CO.,

123 King St. East, Toronto.

--SPORTING GOODS--

We are headquarters for all kinds of Sporting Goods, including Golf Clubs, Baseball Supplies, Quoits, Lawn Bowls, Cricket Bats, etc.

See Our Stock of **GUNS** Rifles and Ammunition.

RICE LEWIS & SON

LIMITED

Corner King & Victoria Sts., Toronto

Money to Loan

On Furniture, Pianos, Etc., at the following Easy Terms:

$100 can be repaid 2.00 weekly.
75 can be repaid 2.50 weekly.
50 can be repaid 2.00 weekly.
25 can be repaid 1.50 weekly.
20 can be repaid 1.25 weekly.
10 can be repaid .70 weekly.

Call and let us explain our new system of loaning.

Keller & Co. 144 Yonge St Upstairs.

MONEY TO LOAN

If you want to borrow money on household goods pianos, organs, horses and wagons, call and see us. We will advance you any amount from $10 up same day as you apply for it. Money can be paid in full at any time, or in six or twelve monthly payments to suit borrower. We have an entirely new plan of lending. Call and get our terms. Phone—Main 5233.

D. R. McNAUGHT & CO.

LOANS.

Room 10, Lawlor Building, 6 KING STREET WEST

We Use it Don't You?

Why, two-thirds the population Use "Tomlin's" Bread

It's the A1 bread of to-day.

Phone Park 553.

Nordheimer Pianos

ARE THE HIGHEST GRADE INSTRUMENTS MADE IN CANADA . . .