Western Opens Local College Grid Season With 7-5 Win Over St. Michael's

Howell's Two Drop Kicks Give Thrills and Victory

St. Mikes Player Grabs Freak Fumble and Crosses

WARREN STARS

STANDING.

	W.	L.	F.	A.
St. Michaels	2	1	26	13
Varsity	2	1	23	19
Western	1	1	9	9
O. A. C.	0	2	4	21

The Purple and White Western Univery squad ushered in the 1924 campaign locally Saturday by defeating St. Michaels, last year's champions, 7 to 5 before one of the largest crowds that ever watched an intercollegiate game in London. St. Mikes had practically their championship team of last season intact, but Howell's toe gave Western victory on two beautiful drop-kicks, one in the second quarter from the 30-yard mark and the other in the third quarter at three yards shorter range.

A freak break in the last quarter gave St. Mikes a touchdown, which went unconverted. Western had just been marched back when the outsides gave no yards to O'Brien on a boot, and from their own 40 St. Mikes booted on the first down. Warren, who caught faultlessly all afternoon and outkicked Lowrey, the Irishmen's booter, had plenty of time to get set for the ball. He apparently caught it, but it struck his chest and rolled out over his extended arms. It looked for a moment as if Warren had passed the ball to Kennedy, a St. Mikes sub, who grabbed the oval, tucked it under his arm, and dashed unmolested for the touchline.

Victory Earned.

Western earned their victory, as they had most of the play. They plunged well on the offensive, and Warren and Johnston, although the former did most of the kicking, booted for more distance than the St. Mikes halves. Warren never hurried, although St. Mikes broke through on him time and again, and gave one of the best exhibitions of punting since the days of John "Mushy" Ross. Western used straight football tactics, and though the interference did not get working until well on in the game, they wore down the St. Mikes' store of spare energy with plunges.

St. Michaels had practically no offensive on the line, and, when they did elect to buck, thrust at openings which Western gave them. But their passing plays were effective and near, and two long runs, one for 45 yards, opened up the play and made the game one of the prettiest seen here in years.

All-Star Half Line.

St. Mikes had an all-star halfback line in Lebel, Lowrey and O'Brien. Leber, probably one of the best open-field runners in the intercollegiate ranks, ran back kicks Saturday, but although he eluded the far-from-brilliant individual tackling of the Westerners, failed to get by the massed grabs of the Purple and White, who showed an uncanny mob spirit of arriving at the right spot at approximately the right moment.

St. Mikes made very few gains through the line, but they completed every end run and passing play they attempted, though, as the game wore on, not always for even small gains. Western completed only two passing plays, but gained each time on this style. On the line, though, they worked fairly smoothly and without any interference to speak of in the first half, and throughout showed an aggressive spirit that was a tribute to Fickley's coaching.

Big Chance Fizzles.

St. Mikes might have won in the first three minutes, after an end run with Lebel on the receiving end had gained 45 yards for the Irishmen. Dore skirted the Western right end right to the two-yard line. Whether St. Mikes thought that Western would expect a trick play, and would be caught unawares with a straight thrust at center, nobody knows, but they drove for the middle, and were thrown back by the force of Western's desperate defence for loss of possession.

It was St. Mike's last real scoring chance of the afternoon, as Warren kicked his team out of danger at other times, and the Western outsides got down to look after the dangerous halves.

First Quarter.

Western kicked off and Lebel was earthed on the 25-yard line. O'Brien made 9 yards on an end run the second down, and Warren, though fumbling Lowrey's punt momentarily, recovered on the 25-yard line. Western kicked on the second down to the St. Mike's 40-yard. St. Mike's backs, O'Brien and Lebel, made a 7-yard gain around the end, and a buck through a hole in the left made yards. A pretty passing play around the left, in which six handled the ball and passed after tackle, gained a huge 45-yard slice of London area. Dore skirted the right end, but was yanked down on Western's two-yard line. Western held St. Mike's attempted plunge over the line solid, and then threw it back to the five-yard line before the whistle. Western plunged three yards, then Warren kicked to O'Brien, who was downed on Western's 40. St. Mikes failed to gain yards by inches. Howell went through for yards on a fake buck. Warren kicked to O'Brien on the 30-yard line, the latter losing the ball, which went out of touch. Warren leathered the oval to Lebel, who was forced to rouge. Western 1, St. Mikes 0.

Simpson was knocked out temporarily tackling an end play on the second down. Lowrey kicked to Johnston at midfield. Osborne gained 6 yards, picking up a loose ball at center, and on the third down Western kicked to Lebel on the 20-yard run. Dore was carried off the field after a plunging attempt. Lebel made eight yards on an end run, but St. Mikes were forced to kick. Lebel kicked on the last down, Lebel running it out five yards. Western 1, St. Mikes 0.

Second Quarter.

Lowery kicked out of bounds on the 45-yard line. Warren tried for a kick in touch, and the ball fell out of bounds five yards short. Lowery kicked to Johnson, who fumbled on the 40-yard line, but Maxwell regained the ball. Russell was pushed back when he tried a line plunge. Warren kicked to Lebel, who took the ball on the five-yard line and ran ten yards. Lowery kicked to Johnson, who took the ball on the 45-yard line. Russell passed to Warren, who ran 15 yards on an end run. Western dropped on the first down. Howell drop-kicked from the 35-yard line for three points. Lowery kicked to Warren, who passed to Johnston, Western's 40-yard line, and Russell gained five yards. Warren kicked to O'Brien on St. Mikes' 40-yard line. Lebel ran 30 yards.

St. Mikes kicked on the first down. Lowery kicked to Warren, who passed to Maxwell on Western 25-yards line. Warren kicked to Lebel, who returned. Warren's kick was blocked on first down; Warren kicked to Lebel on the 45-yard line. Lowery kicked to Warren on the 30-yard line. Watson, snap for St. Mikes, injured his right leg and was carried off the field. Warren kicked to Lebel on the 55-yard line. Lowery kicked to Warren on the 40-yard line.

Half time: Western 4, St. Mikes 0.

Third Quarter.

St. Mikes kicked off to Warren, who ran it back ten yards. Western lost the ball on an offside on the last down.

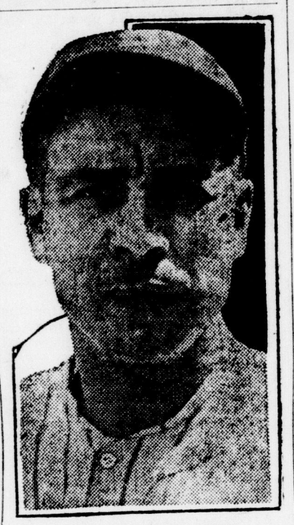

JACQUES FOURNIER,

star first baseman of the Brooklyn Robins, is in a hospital in Great Falls, Montana, suffering a slight concussion of the brain. He was struck by a pitched ball in an exhibition game. The Robins are barnstorming in the northwest.

St. Mikes fumbled two pass-outs in succession. Lowrey kicked to the Western ten-yard line, the ball bouncing back in a freak reverse for ten yards. Western kicked, Lebel running it back to midfield. Priddle was injured in a collision, and was forced to leave the field. Lowrey kicked, the ball bouncing back eight yards off Johnston's feet. An end run won eight yards, and Western plunged through for yards on the next down. Two plunges continued the march down the field, Russell carrying the ball. Western was held from further plunging gains on two downs, and kicked from the 40-yard line, Lebel running it out over the line by a scant two yards. Russell was hurt as he brought him down. St. Mikes kicked out 25 yards to Warren, Western gained on an end run, but was thrown back the same distance on a plunging buck, and on the third down Howell tried for his second field goal, and the ball sailed squarely over the bar.

St. Mikes dribbled the ball ten yards on the kick-off. Western kicked, and O'Brien ran it back 20 yards and passed to Lebel, who gained another five. St. Mikes gained yards on two bucks, and on the third down Lowrey kicked to Johnston on Western's 20. Western kicked to Lebel at midfield, and Lebel hurdled three tacklers for a yard's gain in an end run. An end run by Lebel and a plunge by Donahue gained another yard for St. Mikes. St. Mikes lost the ball on an offside just at quarter time. Western 7, St. Mikes 0.

Western kicked. O'Brien running it back five. An end run down the sidelines by O'Brien gained twelve yards. St. Mikes gained yards after plunges, and on an on-side kick O'Brien made a leap and grabbed the ball out of a mob of hands. On the last down Western blocked an attempted block kick, Lowrey recovering the ball. Lowrey kicked Warren on the first down, Warren grounding on the fifteen.

Western gained six yards on a plunge, but Warren was forced to kick on the third down. O'Brien made the catch, but was tackled in his tracks at midfield. St. Mikes lost possession on the first down. Warren kicked to O'Brien, who was down on the 25-yard line. Johnston was carried out of touch on St. Mikes' boot. Warren kicked, but Western was marched back for no yards on O'Brien. St. Mikes booted. Warren apparently caught the ball perfectly, but the ball bounced out again, and as it was in the air Kennedy, a St. Mikes sub, grabbed it, tucked it under his arm, and loped untackled to the touchline. The try went unconverted.

Lowery returned Warren's kick, and as the ball bounded back again like a boomerang, fell on it. Western kicked to O'Brien, who was tackled standing up in midfield. Lowrey kicked out on Western's 20. Hungerford made seven yards on a plunge through the right end, and Warren booted a long, bounding kick to O'Brien on St. Mikes' 40. St. Mikes kicked to Johnston on the 40. Howell plunged for eight yards, and Comfort bucked through for yards. Warren booted on the second down to O'Brien on St. Mikes' 25.

The line-ups:

Western—Maxwell, center half; Warren, right half; Johnston, left half; Howell, flying wing; Simpson, quarter; Priddle, snap; Russell, Comfort, inside; Osborne, Calder, middle; Mowery, Savage, outside; Hunter, Hungerford, Rose, Morton, Wylie, Simmons, Ogden, spares.

St. Mikes—Lowrey, center half; Lebel, right half; O'Brien, left half; McKeon, flying wing; McGarry, quarter; Watson, snap; Callaghan, O'Donnell, inside; Dore; O'Donohue, middle; Thompson, Irvine, outside; Garvey, M. Callaghan, Mallone, Flahiff, Clouter, Bart, Kennedy, spares.

Referee, Doug Huestis, London; umpire, Dr. Prendergast, Toronto.

Zev, Chilhowee Set New Marks

2:54 3-5 Is Record Made For Mile and Three-Quarters.

Associated Press Despatch.

Latonia, Ky., Oct. 19.—Climaxing his record-breaking performances during the last twelve days, Chilhowee, Kentucky-bred son of Ballot, and winner of the 1924 Latonia derby, established a new American record yesterday when he won the Latonia championship stakes, a mile and three-quarters event, for 3-year-olds, in 2:54 3-5, clipping one second from the record made by Rockminster in the same race on October 21, 1922. Five lengths behind the brilliant Kentucky performer came Mad Play, a length and a half ahead of Aga Khan.

In the race preceding the one won by Chilhowee, Zev, the Rancocas stable star, and greatest money winner of all time, lowered the Latonia track record for a mile in running the distance in 1:36 2-5. The old record was 1:36 3-5.

O. A. C. GRIDDERS TAKE 10-3 LOSS

Varsity Intermediates Come From Behind To Win in Last Half.

Special to The Advertiser.

Guelph, Oct. 19.—Outplaying the O. A. C. rugby squad in the third period, Varsity tied the Aggies half-time lead of 3 to 0 when Parke kicked a beautiful field goal, and in the final quarter ran up a total of seven points on two kicks to the deadline and a touch by Creighton, the score at full time being Varsity 10, O. A. C. 3. For the first two quarters the locals displayed splendid form, but faded badly in the last half. The Toronto backfield was far superior to that of the O. A. C., and it was largely due to the booting of Parks and the stellar performance of Creighton that they came through with a win.

Both teams were about equal on the line, and, owing to a stiff breeze blowing across the field, the game developed into a kicking affair, the team with the wind in its favor taking every advantage possible.

For Varsity, Creighton, Parks and Robertson were outstanding, while Demeray, Siloox and Conboy were best for the Aggies.

The teams:

O. A. C.—Flying wing, Conboy; halves, Siloox, Pugh, Roxborough; quarter, Demeray; snap, Jackson; outsides, Lewis, Richardson; middles, McDearmid, Bamforth; insides, Schenck, Wharry.

Varsity—Flying wing, Blackie; halves, Creighton, Parks, Hewitt; quarter, Robertson; snap, Simson; outsides, Shepherd, McTaggard; middles, Stringer, Wood; insides, Scott, Mitchell.

Referee, Houston, Toronto; umpire, Hugh Plaxton, Toronto.

GALT INTERMEDIATES BEAT KITCHENER 17--4

Hemphill, Goldie, Shuttleworth and Kinsman Show Up Well.

Special to The Advertiser.

Galt, Oct. 19.—Making their bow at home, the local O. R. F. U. intermediates on Saturday defeated Kitchener 17 to 4, in a very fair exhibition, although the locals were lucky in three of their touches, two of which followed costly Kitchener fumbles and the other on a break. Kitchener secured one point in the first quarter.

In the second the visitors started kicking, and registered three successive rouges, while the locals got a touch.

In the last period Galt got another touch, which Goldie converted.

Hemphill was easily the star for the visitors, their best booter, tackler and plunger. Goldie and Shuttleworth turned in effective games for Galt, and N. Kinsman on his first time out showed up well.

The teams:

Kitchener — Flying wing, Cullen; halves, Hemphill, Ferguson, Guerin; quarter, Breithaupt; snap, Jamieson; insides, Schell, Senghuesen; middles, Shantz and Kinbar; outsides, Vanstone and Knight; subs, Blevins, Schmidt, Hodgins, Devinney, Erb.

Galt—Flying wing, Gaskin; halves, Roelofson, J. Norman, Dakin; quarter, S. Bell; snap, Martin; insider, Newlands, Wilford; middles, T. Norman, Shttleworth; outsides, Goldie, D. Bell; subs, Crump, Priest, Gossage, Kinsman, Hull.

Referee—Baillie. Umpire—Dibble.

SMOKE-EATERS CLOSE SEASON WITH VICTORY

Special to The Advertiser.

Woodstock, Oct. 19.—In the closing game of the softball season yesterday the Smoke-Eaters, city champions, defeated a city all-star team, 5 to 3, and thus took two out of three in an exhibition series in aid of the firemen's Christmas cheer fund. Toohey and Whittaker, the opposing pitchers, were both in sparkling form, and hits were hard to get.

INTERCOLLEGIATE MEET PLANNED AT WOODSTOCK

Special to The Advertiser.

Woodstock, Oct. 19.—Arrangements are being made at present to conduct an intercollegiate field day here next Thursday, Oct. 23, with track teams from Western University, McMaster University and Woodstock College participating. The events, it is expected, will be held on the college campus.

A NATIONAL ASSET.

As the greatest transportation company in the world, the Canadian Pacific Railway has maintained a national service in the Trans-Canada Limited which is second to none and on the conclusion of the summer schedule of this crack train has transferred the equipment to the Vancouver Express, which leaves Toronto every night at 10:10 on its trip across the continent, via Winnipeg, Calgary, Banff, Lake Louise, the spiral tunnel, Sicamous and parts of the Canadian Pacific Rockies, famous throughout the world, on its way to Vancouver, where the travellers are unanimous in their praise of the service of the Vancouver hotel. The Canadian Pacific also operates a steamship service to Victoria, the mecca for winter tourists.

Not only does the Vancouver Express carry tourist and standard sleepers, but it also carries a compartment observation car complete in itself, while a parlor car is added from Revelstoke to Vancouver.

Added to this national service is a feature service from Toronto to Montreal via the Lake Shore Line, which has been entirely reballasted with crushed rock and relaid with 100-pound rails, insuring a maximum of comfort for travellers at night as well as an absence of dust in daytime. Trains leave Toronto Union Station at 9:00 a.m. daily, 10:00 p.m. daily except Saturday, and 11:00 p.m. daily. Arriving at Windsor Station, the traveller has the benefit of immediate facilities in the women's restroom, lunchroom and barber shop, which cannot be duplicated in any other station in Montreal. An added convenience is offered those who wish to travel to Montreal from North Toronto, in the 9:45 p.m. train, daily except Saturdays, from Yonge street station.

Canadian Pacific agents will gladly make your reservations and supply you with any information you require. They are fully qualified to offer a "second to none" service to the public.—Advt. tf

GIBBONS TO FIGHT AGAIN.

Tommy Gibbons, St. Paul heavyweight, and Mick Conroy, Rochester, N. Y., will meet in a 12-round decision bout in Dayton, Ohio. Conroy holds a knock-out over Siki, but the dope favors Gibbons to win. Arrangements for the fight were completed yesterday.

Seven Mint League Clubs Favor Continuing Circuit

Indications Point To Loop Carrying On Provided Salary Limit of $3,200 Per Month Is Strictly Enforced.

Special to The Advertiser.

Flint, Oct. 19.—There was every reason to believe late tonight that the Michigan-Ontario baseball league will hold together and go on for another season.

Seven of the eight league directors met here in special session and discussed the proposition. All were in favor of going ahead, providing there was a strict adherence to the salary limit of $3,200 per month per team.

It was pointed out that with several teams paying as high as $5,000 a month for players the league was financially embarrassed this last summer. Considerable change in the schedule of games, looking to retrenchment in travelling expenses, also was debated.

The only club missing was Hamilton, but W. H. Heard, president of the London Club, said he was willing to go on, under certain conditions, and the other directors took that to be Hamilton's answer also. If this proves out then the new Canadian league probably will not organize, as London and Hamilton were to be the principal cities.

It was hinted that final action probably would not be taken until the national association meeting in December. Today's feelers were said to indicate this action. Assessments were expected to be made later in the night to cover all expenses of the league.

GALT TEAM DEFEATS GUELPH COLLEGIATE

Kick To Deadline in Last Three Minutes Decides Close Struggle.

Special to The Advertiser.

Guelph, Oct. 19.—Guelph Collegiate rugby team suffered its first defeat of the season yesterday, when they went down 3 to 2 before Galt collegiate. Both teams were very evenly matched, and the play throughout was close. With the score tied and only three minutes to go, the visitors got a break and took advantage of it to score the point which won the game. With play about midfield Grinyer, Guelph center, tossed the ball high to Atcheson, who was about to kick into Galt territory, with the result that the oval got away from him, and in the scramble for the ball the local center half dribbled it back twenty yards before a Galt player finally fell on it. On Galt's first down, Patrick kicked to the dead line for the final point. In a junior game which preceded the senior match, the Guelph juniors trounced the Galt kids 18 to 3. Reast, Shupe and Rutherford were the most effective players on the visitors' line-up while Atcheson, Brohman, Zieman and Doyle starred for the locals.

The teams:

Galt—Flying wing, Jackson; halves, Reast, Shupe, Patrick; quarter, Echlin; snap, Welford; insides, Bregnan, Lawrence; middles, Schentz, Rutherford; outsides, Tancock, Johnston.

Guelph—Flying wing, Valeriote; halves, Brohman, Atcheson, Hull; quarter, Metcalfe; snap, Grinyer; insides, Colson, Doyle; middles, Whillans, Zieman; outsides, Simson, Graham.

Referee—Harold Knight, Guelph.

Advertiser Classified "Want" Ads have been the means of restoring many lost articles to their rightful owners and bringing happiness to many a person who has been quick to take advantage of them.

OUR BOARDING HOUSE BY AHERN.

CENTRAL JUNIORS BEATEN AT SARNIA

Tunnel City Students Blank Opposition by 29 to 0 Score.

Special to The Advertiser.

Sarnia, Oct. 19.—London Central C. I. juniors brought a powerful-looking team to Sarnia for their return game Saturday, but were again outclassed, the Sarnians winning 29—0. London put up a stubborn defence against the smooth working Sarnia team, holding them well in check for three of the four periods and for a time holding their own with them in the first period. Heard did some nice kicking for the Londoners, although his leg was injured under the powerful tackling of the Sarnia squad.

Wong was outstanding for London. He was switched from end to quarter, where he did some mighty effective defensive work as well as staging the best plunge London made when he scrambled through the whole Sarnia tackling contingent for fifteen yards. The Sarnia team worked well, the running of Potter, Strain and Holton, the plunging of Lampel, the punting of Banwell and the deadly tackling of the whole outfit had the Londoners stopped. Strain started the ball rolling in the first period when he recovered a Sarnia fumble ten yards from the London line and raced over.

In the second quarter Holton made fifteen yards through centre followed by a dash of twelve yards by Strain, Lampel crashing over the last five yards for a touchdown which Strain converted.

Potter went over the line for a touchdown on a 25-yard half line, passing run in the third quarter, the touch being unconverted. In the last period the locals opened up. Potter tried for a field goal, Heard booting the ball to the deadline for a point. Paterson fell on an onside kick for a touchdown which Strain converted. Potter tried for another field goal, but the ball went wide, the booter following down under it to fall on it for a touchdown which was not converted.

The teams:

Sarnia—Flying wing, Potter; halves, Paterson, Banwell and Strain; quarter, Holton; snap, Heal; ends, Robinson, Kellam; middles, Southern, Lampel; insides, Guilfoyle, Frayne; subs, Crandon, Earl, Simmons.

London—Flying wing, Channer; halves, Heard, Spettigue, Titt; quarter, Wong; snap, Farquharson; ends, Ogilvie, Boyd; middles, O'Hara, Baldwin insides, Allan, Rhodes; subs, Grear, Richardson, Bell, McMahon.

Referee—O. N. Wilson.

Umpire—Roy Brown.

BRANTFORD TWELVE LOSES IN KITCHENER

Telephone City Juniors Are Victors in Second Game.

Special to The Advertiser.

Kitchener, Oct. 19.—Brantford senior interscholastic rugby team was outclassed by the Kitchener-Waterloo C. I. here Saturday, 23 to 0, but their junior team was able to turn in an 8 to 6 win for the locals. Jack McKay of the senior team and his younger brother, Don McKay, of the juniors, were the stars of the two games, although Jack Clement scored seventeen points for the locals in the senior game on three touchdowns, two of which were converted.

The teams:

Brantford Seniors — Flying wing, Colombo; halves, Ashton, Cinnamon, Sugden; quarter, Dingdale; snap, Gross; forwards, Stratham, Book, Broadbent, Kerr, Wallace, Dick; spares, Clemens, Tipper, Gould.

Kitchener Seniors—Flying wing, Sinclair; halves, C. Hauch, J. McKay, Clement; quarter, Baetz; snap, Devitt; forwards, Allen, Hymmen, Walekr, Bean, Roehler, Briethaupt; spares, E. Hauch, Schneider, Heller, Pequegnat, Sehl, Hickey.

Brantford Juniors—Flying wing, Vansickle; halves, Ziegler, Greenwood, Wilson; quarter, F. Billo; snap, Newhouse; forwards, Corcoran, Tetlaw, Fisher, McGillivray, Kerr, Riddols; subs, Ballachey, Clarke, E. Billo, Hoover and Tipper.

Kitchener Juniors — Flying wing, Simpson; halves, Bowen, D. McKay, C. Weber; quarter, K. Lockie; snap, Shantz; forwards, Brown, Heller, McLennan, Boehmer, Weir, Berner; spares, Lackner, Merritt, M. Weber, Perrin, Clarke, W. Lockie, Vaughan, Bender.

Officials—Baird and Hilton.

Goderich Loses In Eleventh To Oakville Intermediates

Easterners Take Second Game of Finals by 4--3 Count.

HOMER TIES SCORE

Special to The Advertiser.

Goderich, Oct. 18.—The intermediate O. B. A. A. title went to Oakville here today when they won the second game of the finals from Goderich by a score of 4—3 in 11 innings. Without exception the two teams put up the snappiest contest seen here this season.

The game throughout was a pitching battle, Haynes having a slight edge on the visiting twirler, only the breaks and the vicious hitting of Johnson, the flashy Oakville shortstop, wresting a win from him. Throughout the whole 11 innings thrill after thrill was afforded the crowd, chief of which was a sizzling liner over third by Haynes, which went for a homer and tied up the score in the ninth inning.

Mitchell scored the first two runs for Goderich, doubling in the first and later reaching the plate on a balk by Languay. Mitchell scored again on a double and a steal of third and an out. Throughout the game the Goderich catcher played cleverly and seemed to get his hits with ease. The Goderich infield was crippled Bissett playing throughout with a painfully injured foot, and Mitchell behind the plate with two smashed fingers. In the outfield Pridham's work was outstanding.

Goderich had two excellent chances to break up the game, having two and three men on bases when the side was retired, whereas the Oakville team collected their hits when needed to bring in the counters.

The box score:

Oakville—	A.B.	R.	H.	P.O.	A.	E.
Johnson, s.s.	6	2	3	1	3	0
Grice, 2b.	5	0	3	3	4	0
Evans, 3b.	4	0	0	2	4	0
Languay, p.	4	0	1	0	4	0
Hillmer, c.f.	5	0	0	1	0	0
Stevens, c.	5	0	1	10	3	0
Scott, 1b.	2	0	0	14	2	1
Harker, r.f.	2	0	0	1	0	0
Green, l.f.	4	2	1	1	0	0
Snowball, r.f.	3	0	0	0	0	0
Totals	40	4	9	33	20	1

Goderich—	A.B.	R.	H.	P.O.	A.	E.
Lindsay, 2b.	4	1	1	0	0	0
Mitchell, s.	4	2	3	10	1	2
Wier, c.f.	5	0	1	3	0	0
Haynes, p.	5	1	1	0	1	0
Robinson, 3b.	4	0	1	0	0	0
Bissett, 1b.	4	0	1	8	0	0
Spafford, s.s.	5	0	0	2	2	2
Pridham, l.f.	5	0	0	5	0	2
Nairn, r.f.	4	0	1	2	0	0
Totals	40	3	9	x31	4	4

xGrice out, interference.
xLanguay out, interference.

The score:

		R.	H.	E.
Oakville	002 000 100 01—4	9	1	1
Goderich	100 100 001 00—3	9	4	

Summary: Left on bases—Oakville 10, Goderich 8. Two-base hits — Grice 2, Mitchell. Sacrifice hits—Wier, Bissett, Nairn. Home runs—Haynes. Struck out—By Haynes 8, by Languay 8. Bases on balls—Off Haynes 4, Languay 3. Time of game—2:10. Umpires—Hogan and Bradley.

Race Results

LAUREL RESULTS

FIRST RACE, 4 years and up, 2½ miles:
Houdini, 137 (Byers), $19.30, $7.70, $4.50, won.
Tassel, 138 (Williams), $10.10, $5.60, second.
Courteous, 132 (Collins), $4.50, third.
Time—4:50.
Damask, Top Notch and Sky Scraper II also ran.
Damask and Sky Scraper II fell.
SECOND RACE, 6 furlongs:
All Gone, 113 (Barnes), $17.70, $5.30, $3.40, won.
Gunboat, 116 (Walls), $2.80, $2.30, second.
Laddiebuck, 116 (Kennedy), $3.10, third.
Time—1:14.
Sennacherib, Starbright, Storm Cloud, Heckler Sam Grenet also ran.
THIRD RACE, 3 years, mile:
Candy Kid, 108 (Parke), $3.30, $2.60, $2.30, won.
Retire, 108 (Babin), $3.40, $2.80, second.
Hurry Inn, 108 (Kennedy), $2.70, third.
Time—1:40 3-5.
Midinette, Uome, Jolly Roger also ran.
FOURTH RACE, all ages, 5½ furlongs:
Osprey, 115 (Lang), $6.30, $3.60, $2.70, won.
Comixa, 110 (Kennedy), $3.30, $2.80, second.
Silk Tassel, 109 (Legere), $2.30, third.
Time—1:06 3-5.
Dress Goods, Nellie Kelly, Appellate, Infinite, Brown Betty, Hildur, Champlain, Coral Reef also ran.
FIFTH RACE, The Lauriel, $10,000, all ages, 1 mile:
Wise Counsellor, 120 (O'Donnell), $11.50, $5.70, $4.90, won.
Big Blaze, 110 (Walls), $17.60, $11.60, second.
Sun Flag, 117 (Barnes), $10.30, third.
Time—1:38 2-5.
My Play, Initiate, Rustic, Epinard also ran.
SIXTH RACE, 3 years, 1 1-16 miles:
Rock Bottom, 110 (Parke), $17.30, $8.90, $7.20, won.
Vice Chairman, 109 (Pierce), $12.10, $6.30, second.
Dream of the Valley, 110 (Ambrose), $7.20, third.
Time—1:48.
Old Timer, Ed Pendleton, Cimarron, The Foreigner, Bolster, Woodlake, Sea Monarch, Black Friday, Quecreek also ran.
SEVENTH RACE, 3 years, mile and an eighth:
Prince Hamlet, 101 (Pierce), $7.30, $3.30, $2.30, won.
Calcutta, 109 (Vuillemot), $2.80, $2.20, second.
Lieut. II, 111 (Liebgold), $2.60, third.
Time—1:53 4-5.
King's Ransom, Thomasine also ran.

EMPIRE CITY RESULTS

FIRST RACE 5½ furlongs:
Master Bill, 112 (Wallace), 6 to 1, 5 to 2, 6 to 5, won.
Jbe, 102 (Allen), 6 to 1, 3 to 1, second.
Toppanite, 101 (Hooper), 3 to 1, third.
Time—1:06 3-5.
Transformer, Cordon Rouge, John Marrone II., Gala Night, Lady Gallivant, Rugout, Grace Troxler, Roiville, Sea Ride, Cathleen Ni Houlihan, Mixture, Cup o' Tea, Walter E., Hot Dog also ran.
SECOND RACE, 3 years and up, about 6 furlongs:
Dimmesdale, 118 (Weiner), 8 to 1, 3 to 1, 8 to 5, won.
Buck Pond, 115 (Coltiletti), 5 to 2, 7 to 5, second.
Pat Casey, 112 (Beach), 2 to 1, third.
Time—1:09.
Reprisal, St. Allan, Lady Rose, Countess Claridge, Variation, Wildrake, Lady Boss, See It Through also ran.
THIRD RACE, 1 mile and 70 yards:
Nancy Langhorne, 115 (Thomas), 3 to 1, 4 to 5, 1 to 3, won.
Nose Dive, 126 (Callahan), 6 to 5, 2 to 5, second.
Wampee, 116 (Marinelli), 3 to 5, third.
Time—1:44 3-5.
Missionary, The Poet also ran.
FOURTH RACE, 3 years, mile and a sixteenth:
Donaghee, 105 (Wallace), 6 to 5, 2 to 5, 1 to 6, won.
Feysun, 100 (Callahan), 6 to 5, 2 to 5, second.
Sun Audience, 90 (Cooper), 2 to 1, third.
Time—1:46 2-5.
Lucky Play, Rinkey also ran.
FIFTH RACE, mile and 70 yards:
Crack o' Dawn, 113 (Burke), 10 to 1, 5 to 2, 2 to 5, won.
Elvina, 113 (Callahan), out, out, second.
Vulnad, 106 (McAtee), 8 to 5, third.
Time—1:44 4-5.
Diogenes, Warren Lynch also ran.
SIXTH RACE, 2-year-olds, 6 furlongs:
Arno, 118 (McAtee), even, 2 to 5, 1 to 5, won.
Debi, 118 (Buxton), 4 to 5, 1 to 5, second.
Grayeuse, 115 (Fator), 5 to 2, third.
Time—1:10 1-5.
Funmaker, Otal, Kit Carson, Harry Baker, Grand Mariner, Freya also ran.

LATONIA RESULTS

FIRST RACE mile and 70 yards:
Belzonia, 107 (Pool), $5.40, $3.90, $3.20, won.
Diomed, 106 (Griffine), $5.50, $3.90, second.
Untried, 110 (Houpel), $4.10, third.
Time—1:43 3-5.
Halekala, Finday, Orlova, Harry B. Wapiti also ran.
SECOND RACE, 3 years and up, mile and an eighth:
Plus Ultra, 115 (Stutts), $9.10, $3.60, $2.80, won.
Arabian, 105 (L. Fator), $3.10, $2.50, second.
Sagamook, 110 (Lilly), $4.10, third.
Time—1:52.
The Competitor, Escapader and Slicker also ran.
THIRD RACE, 3 years and up, 6 furlongs:
Breadalbane, 112 (L. Fator), $9.10, $4.20, $3.20, won.
Brunswick, 114 (Pool), $2.90, $2.30, second.
Pindar Peel, 109 (Mergler), $3.50, third.
Time—1:11 2-5.
Lady Fox, Miss Cerina also ran.
FOURTH RACE, 3 years and up, 1 mile:
Zev, 129 (L. Fator), $3.10, out, out, won.
Postillion, 98 (Lee), out, out, second.
Princess Doreen, 115 (Stutts), out, third.
Time—1:36 2-5.
Only three starters.
FIFTH RACE, 3 years, mile and three-quarters:
Chilhowee, 126 (Garner), $6.60, $3.70, out, won.
Mad Play, 126 (L. Fator), $2.60, out, second.
aAga Khan, 126 (Pool), out, third.
Time—2:54 3-5.
aFlames, aPriscilla Ruley and Graeme also ran.
a—Belair study entry.
SIXTH RACE, 2 years, 6 furlongs:
Pas Seul, 117 (Pool), $5.20, $3.60, $2.70, won.
Elsass, 110 (Mergler), $9, $3.90, second.
Falseface, 114 (Heupel), $3.50, third.
Time—1:12 2-5.
Booster, Balboa, Broadway Jones, Caractus, Hodson also ran.
SEVENTH RACE, 3-year-olds and up, mile and eighth:
Nogales, 110 (Harvey), $5.50, $4.30, $2.60, won.
Frank Gallor, 102 (Lee), $26.50, $7.50, second.
Elias O., 107 (Griffin), $2.40, third.
Time, 1:52.
Fantoche, Muldraugh, Sister Flo and Sea Court also ran.

MASS MEETING IS HELD BY TEMPERANCE FORCES

Special to The Advertiser.

St. Thomas, Oct. 19.—The temperance forces held a mass meeting at 8:30 o'clock this evening in the Star theatre. The auditor um was packed back to the doors, while many stood in the aisles. On the platform were representative of every business and profession. R. D. Ramsay, chairman of the prohibition league, presided, and Rev. Newnham opened the meeting with prayer. The special speaker was Dr. McLaurin of Alberta, who spoke of government control in the west. The next speaker was Rev. Wilfred Gaetz, who urged all to exercise their franchise in the support of prohibition. He stated that the platform of the temperance people had always been the same, while the supporters of the wet interests had assumed changing arguments.

A duet was sung by Messrs. McKenzie and Taylor. Rev. David Rogers closed the meeting.

Golf

AS CHAMPIONS PLAY IT.

Do you advocate the "shut face" or the "open face" on the back swing? Why?

Answered By
WILLIE OGG,

present New England professional and Massachusetts open champion. Maine open champion, 1923. Shawnee open champion, 1921. In 1923 scored a 68 for a record over the Lido course (Long Island), reputed to be the most difficult course in the world. The previous record was 73.

* * *

The open face is by far the best and simplest, owing to freedom in the follow through, which can not be got with the shut face. The shut face is not so easy to control, as the right hand must remain under at the finish to insure proper direction, and this brings up the left elbow and has a tendency to make one tighten up.

Very few players can play a shot properly with the shut face. This shot requires an expert, owing to its complications. There is too great a tendency to hook, which, with irons, is less desirable than a fade.

Copyright, 1924, Associated Editors.