

Prices of Building Material

PRESSED BRICK, Per M.

TORONTO PRESSED BRICK AND TERRA COTTA WORK
F. O. B. Milton, Ont.

Red No. 1.....	\$13 00
" 2.....	11 50
" 3.....	10 00
Buff No. 1.....	17 00
" 2.....	13 00
Brown.....	23 00
Roman Red.....	30 00
" Buff.....	35 00
" Brown.....	40 00
Hard Building.....	8 00
" Sewer.....	7 00
Moulded and Ornamental from \$2.00 to \$5.00 per 100.	
Terra Cotta string Courses and Friese, from soc. to \$2.00 per ft. run.	
Roofing Tiles, \$20.00 per 1,000.	

DON VALLEY BRICK WORKS.

Nos. 1, and 2, Red Pressed Bricks.....	
Nos. 1 and 2 Buff Pressed Bricks.....	
No. 1 Brown Pressed Brick.....	
Pompelian Red, Buff and Brown Pressed Bricks.....	
Ornamental Bricks of all kinds for Man- tel purposes.....	
Enameled Bricks of all Colors.....	
Porous Terra Cotta Fireproofing of all Descriptions.....	
Vitrified Street-Paving Bricks.....	
Semi-Vitrified Foundation Bricks.....	
Common Stock Red and Grey Bricks.....	
Sewer Bricks.....	
Stone or Macadamized Roadways.....	

Please write to head office, 34 Toronto St., Toronto, for catalogue and prices.

BEAMSVILLE BRICK AND TERRA COTTA CO.

F. O. B. Beamsville.

Red Peerless Facing.....	\$16 00
" No. 1.....	14 00
" No. 2.....	12 00
" No. 3.....	10 00
Brown Peerless Facing.....	20 00
" No. 1.....	18 00
Buff Peerless.....	20 00
" No. 1.....	18 00
" No. 2.....	15 00
Moulded and Ornamental Brick from \$2 to \$10 per C	
Roman Red (Size 12 x 4 x 1 1/2 in.).	
" Buff.....	30 00
" Brown.....	35 00
Vitrified Paving Brick No. 1.....	18 00
" " " No. 2.....	15 00
Sewer.....	8 00
Roofing Tile.....	22 00

LUMBER

CAR OR CARGO LOTS, F.O.B. TORONTO.

Per M. FL.

1 1/2 inch No. 1 Pine cuts and better	\$49.00 to \$51.00
1 1/2 to 2 inch No. 1 cuts and better	54.00 58.00
2 inch No. 2, Pine cuts and better	48.00 50.00
1 1/2 to 2 inch No. 3 cuts and better	42.00 46.00
1 inch Pine Dressing and better shorts.....	28.00 30.00
1 x 4, 6 and 8 Common.....	27.00 28.00
1 x 10 and 12 Common.....	35.00 36.00
1 inch mill run sidings.....	28.00 29.00
1 x 10 and 12 mill culls.....	22.00 23.00
1 inch dead cull sidings.....	15.00 16.00
1 1/2 inch Flooring.....	32.00 34.00
Hemlock, 1 x 4 to 8 inch.....	19.00 20.00
2 x 4 to 8 inch, 12 to 16 feet.....	22.00 23.00
2 x 4 to 10 inch, 18 feet.....	25.00 26.00
1 1/2 inch No. 1 4 ft. Pine Lath.....	4.75 5.00
1 1/2 inch No. 2 4 ft. Lath.....	4.25 4.50
1 1/2 inch No. 1 4 ft. Hemlock Lath.....	4.00 4.00
XXXX Pine Shingles.....	3.50 3.75
XX Cedar Shingles.....	2.50 2.75
B.C. Shingles:	
XXX 6 butts to 2 inch.....	3.85
XXXX 6 to 25-16 inch.....	4.07
XXXXX 5 to 2 inch.....	4.50

HARDWOODS—PER M. FEET CAR LOTS.

Ash, white, 1sts and 2nds, 1 to 2 inch.....	\$35.00 to \$38.00
Ash, black, 1sts and 2nds, 1 to 1 1/2 inch.....	33.00 35.00
Birch, M. R. 1 inch.....	21.00 22.00
" 1 1/2 inch to 2.....	23.00 24.00
Basswood, Common and better, 1 to 1 1/2 inch.....	25.00 26.00
Basswood, 1 1/2 to 2 inch.....	28.00 28.00
Him, soft, mill run, 1 to 1 1/2 in.	23.00 24.00
Him, rock, mill run, 1 to 1 1/2 in.	26.00 28.00
Maple, common and better, 1 to 1 1/2 inch.....	22.00 23.00
Oak red plain, 1sts and 2nds, 2 to 4 inch.....	46.00 50.00
Oak, white, 1sts and 2nds, 1 to 1 1/2 inch.....	44.00 46.00
Oak, quartered, 1sts and 2nds.....	70.00 80.00

Lafarge (NON-STAINING) Cement

PORTLAND CEMENT
DRAIN PIPES
CULVERT PIPES
SEWER BOTTOMS

FIRE BRICKS
FIRE CLAY
SEWER BRICK

F. HYDE & CO.,

King, Queen and Wellington Sts. - MONTREAL

M. BEATTY & SONS, LIMITED

WELLAND, ONTARIO, CAN.

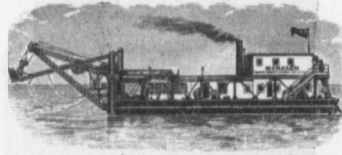

Dredges, Ditchers,
Derricks
Steam Shovels,

Submarine Rock Drilling Machinery, Mine Hoists, Hoisting Engines, Centrifugal Pumps for Water and Sand, Stone Derricks, Clam Shell Buckets, Steel Skips, Coal and Concrete Tubs, and other Contractors' Machinery.

You Want a

Wheel Scraper

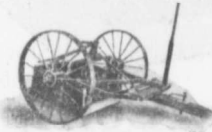

That will load easier, dump easier and do a bigger day's work than any other.

Then let us send you one of our machines. It does it.

BECHTELS LIMITED

Waterloo, Ontario

WE SELL

PORTLAND CEMENT
WOOD FIBRE (HARDWALL) PLASTER
WHITE ROCK (FINISHING) LIME
COMMON LUMP LIME
SACKETT PLASTER BOARD
BRICKS
PRESSED, COMMON, FIRE

SALES AGENTS FOR

HUMPHRIES PATENT SCAFFOLDING BRACKET

CAR LOAD LOTS OR LESS

WRITE, TELEPHONE OR WIRE FOR PRICE?

Sinson-Reeb Builders' Supply Company
LIMITED

188 William St., - - Montreal.