

LADIES BUY MONARCH KNIT SWEATER COATS

Because Monarch Knitting Co. puts more fine wool, better finish and more perfect in fit than any other make. Extra Stylish Sweater Coats take the place of Spring and Fall Coats, and they are a Serviceable Coat the year around. We have a special display of High Class Novelty Coats that are selling fast at \$3 to \$5. Very Serviceable Coats and good values at \$2.25 to \$3.50. Misses' and Children's Sweater Coats in the new belted and Norfolk styles at 75c to 85c.

MEN, BUY BALLANTYNE SWEATER COATS

Because Ballantyne Co. specialize in Men's Coats. They are made to fit, to wear and to give comfort. Some strictly new styles just opened at \$3 to \$5, attracting the attention of the dressy young man who is looking for something better than the ordinary. Nifty styles and attractive patterns. Compare for value our Special Heavy Close Weave Sweater Coats at \$1.50, \$2 and \$2.50.

SAFETY IN UNDERWEAR WITH A REPUTATION

Watson's Underwear for Women has built a great trade in this store's underwear department because shrewd buyers recognize value. They go into details like quality of wool used, the finish, the sizing. They have tried and found out that there is a difference and they now insist upon Watson's for real value. We have placed double the usual order for this season's trade. Getting in on old prices in many cases will give our customers great advantages. Whether you buy at this store or not we advise you in buying early.

STANFIELD'S UNDERWEAR FOR MEN

has helped to increase volume of business in Men's Underwear Department. A complete stock all here.

COMBINATION SUITS OF UNDERWEAR

The demand each year is growing for Combination Underwear. Dressy young men will appreciate our styles and nice-fitting garments. Prices, \$1.50 to \$3.75 per suit.

Our store is now at its best for a Sweeping Autumn Trade, with the Goods and the Values coupled with the Service.

J. N. Currie & Co.

APPIN LUMBER YARD

We handle everything in the building line, including lumber, lath, shingles, lime, Pedlar roofing and siding, also fence posts and Beaver Board.

Contracts made for building. Quality first.
Get our prices.

W. R. STEPHENSON
APPIN, ONT.

DODGE BROTHERS MOTOR CAR

You have read the specifications before, but you can well afford to read them again as a reminder of how fine the car really is:

One-man top; jiffy curtains; real leather upholstery; deep, soft tutting of natural curled hair; streamline steel body; oval moulded fenders; 30-35 h. p. bloc motor with removable head; full floating rear axle; Timken bearings thruout; anular ball bearings in clutch and transmission; water-proof Eisemann magneto; 12-volt Northeast motor-generator for starting and lighting; self-lubricating Chrome Vanadium steel springs; drop forgings and drawn work instead of castings.

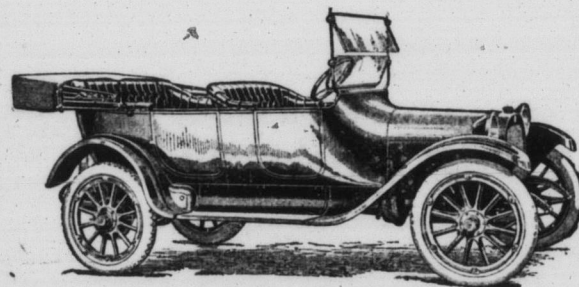

The wheelbase is 110 inches.
The price of the car complete is \$1,100.00.

Wm. McCallum, Dealer, Glencoe
TELEPHONE: Residence 95 r 2; Office 88

The Transcript

Published every Thursday morning from THE TRANSCRIPT Building, Main Street, Glencoe, Ontario. Subscription—To addresses in Canada and all points in the British Empire, \$1.00 per year; to addresses in the United States, \$1.50 per year—payable in advance.
ADVERTISING.—The Transcript has a large and constantly growing circulation. A limited amount of advertising will be accepted at moderate rates. Prices on application.
JOB PRINTING.—The Jobbing Department has superior equipment for turning out promptly books, pamphlets, circulars, posters, blank forms, programmes, cards, envelopes, office and wedding stationery, etc.
Address all communications and make remittances payable to A. E. SUTHERLAND.

THURSDAY, OCTOBER 14, 1915.

Prize List, Glencoe Fair.

(Continued from page one.)
Yellow Lombard plums—Maier & Son, Geo. Daunt.
Crab apples—John Gould, Wm. Quick.
Concord grapes—Maier & Son.
Delaware grapes—Maier & Son.
Grapes, any other kind—Geo. Daunt.
Plants and Flowers
House plants—Mrs. M. C. Campbell.
House plants, foliage—W. J. Watson, Mrs. M. C. Campbell.
Dahlias—1 and 2 Webster Bros.
Asters—Wm. Quick, T. Henderson.
Cut flowers—Webster Bros., Abe Borchiel.
Six geraniums, double—W. J. Watson.
Six geraniums, single—T. Henderson.
One geranium, double—W. J. Watson.
One geranium, single—W. J. Watson.
Hydrangeas—W. J. Watson.
Dairy Products
Roll of butter—Dan Treastin, D. McCallum.
Crook of butter—Annie Black, A. M. Leitch & Son.
Special by P. D. Keith, best crook of butter—Annie Black.
Domestic Manufactures
Blankets—Mary Patton.
Flannel—Mrs. John Thompson, Mary Patton.
Rag carpet, cotton warp—Mrs. M. Turrie, D. D. Campbell.
Rug, wool—Mary Patton, Mrs. John Thompson.
Rug, any other kind—Mrs. John Thompson, Mrs. W. A. McCutcheon.
Hooked mat—D. D. Campbell, Annie Black.
Pair socks—Maier & Son, A. Black.
Pair stockings—Mrs. M. Turrie, A. Black.
Gent's mittens—Mrs. M. Turrie, Mrs. W. A. McCutcheon.
Gent's woollen gloves—Mrs. M. Turrie, Mary Patton.
Lady's mittens, fancy wool—A. Black, Mrs. M. C. Campbell.
Lady's mitts, fancy knitted silk—Mrs. M. Turrie, James Walker.
Gent's flannel shirt—Mary Patton.
Gent's shirt, machine made, not laundered—Mrs. M. Turrie, A. Black.
Gent's home laundered shirt, machine made—A. Black.
Lady's underwear, hand made—Mrs. M. Turrie, James Walker.
Lady's underwear, machine made—A. Black, Geo. S. Eddie.
Button holes—A. Black, Mrs. M. Turrie.
Darning on cotton stockings—Mrs. M. Turrie, Mrs. John Thompson.
Darning on wool stockings—Mrs. John Thompson, Mrs. M. Turrie.
Woollen yarn—Mary Patton.
Coverlid—Mary Patton.
White quilt, quilted—Mrs. John Thompson.
Piece-work quilt, cotton—Mary Patton, Mrs. John Thompson.
Piece-work quilt, wool—Mary Patton, Mrs. John Thompson.
Piece-work quilt, any other kind—James E. Corbett, D. D. Campbell.

Piece-work quilt, silk—Mrs. John Thompson, Mary Patton.
Log Cabin quilt—Mary Patton, A. Black.
Knitted quilt—A. Black, Mary Patton.
Crochet quilt—Mrs. John Thompson, Mary Patton.
Knitted quilt—Mrs. Alex. Hyndman, Mary Patton.
Woven mat—Mrs. John Thompson, Mary Patton.
Emb quilt—Mrs. John Thompson, Mrs. W. A. McCutcheon.
Carriage afghan—Mrs. M. Turrie, A. Black.
Slumber robe—A. Black, Mary Patton.
Lady's kitchen apron—Hugh McCallum, A. Black.
Darning on different materials—Jas. Walker, Mrs. John Thompson.
Ladies' Fancy Work
Tea cloth, battenburg—Mrs. W. A. McCutcheon, Mary Patton.
Tea cloth, drawn work—Mrs. J. A. Scott, Mary Patton.
Tea cloth, embroidered—Mary Patton, Mrs. John Thompson.
Fancy apron—Mary Patton, Mrs. Turrie.
Corset cover, any kind—Mrs. Turrie, Annie Black.
Corset cover, crochet yoke—Mrs. Turrie, Mrs. J. A. Scott.
Needlework—Minnie Corbett, Mrs. Turrie.
Thread work—Mrs. Turrie, Mrs. J. A. Scott.
Embroidery, Roman—Mrs. Turrie, Mrs. W. A. McCutcheon.
Embroidery, mountmellick—Mary Patton, Mrs. W. G. Thompson.
Embroidery, eyelet—A. Black, Annie Walker.
Embroidery, wallachian—Mary Patton, Mrs. Turrie.
Embroidery, hardanger—A. Black, Jean McKellar.
Embroidery, Bulgarian—Mrs. Turrie, Mrs. W. A. McCutcheon.
Embroidery, shadow—A. Black, Mrs. W. A. McCutcheon.
Embroidery on muslin or cotton—Mrs. Turrie, Annie Walker.
Embroidered shirtwaist—Annie Walker, Mary Patton.
Embroidered centrepiece, on colored linen—Mrs. Turrie, Mrs. J. A. Scott.
Embroidered centrepiece, on white linen in white—Minnie Corbett, Mrs. Turrie.
Embroidered centrepiece, on white linen in silk—Mrs. John Thompson, Mrs. M. C. Campbell.
Embroidered centrepiece and tray cloths—Annie Walker, Mrs. R. Coulthard.
Embroidered towels—Mrs. W. A. McCutcheon, Mrs. J. A. Scott.
Towels, any other kind—Mrs. Turrie, A. Black.
Punch work—Mrs. J. A. McLachlan, Annie Walker.
Battenburg centrepiece—Mrs. M. C. Campbell, Mrs. Scott.
Tray cover, drawn work—Mrs. Scott, Mrs. Turrie.
Tray cover, embroidered—Mrs. Turrie, Annie Walker.
Slippers, knitted—A. Black, Mrs. Turrie.
Slippers, crochet—A. Black, Mrs. Turrie.
Slipper case—Mrs. J. Thompson.
Photo frame—Mrs. John Thompson, A. Black.
Lace work, point—Mrs. W. A. McCutcheon, Mrs. Turrie.
Lace work, honiton—Mrs. Scott, Mary Patton.
Lace work, crochet, Irish point—Mary Patton, A. Black.
Lace work, crochet, cotton—Annie Walker, Mrs. Turrie.
Ladies' crochet shawl—Mrs. W. A. McCutcheon, Mrs. M. C. Campbell.
Whisk holder—Mrs. M. C. Campbell, Mrs. Turrie.
Lady's handbag—Mrs. Scott, Mrs. Turrie.
Hemstitching—Mrs. John Thompson, Annie Walker.
Fancy braiding—Mrs. Turrie, Mrs. W. A. McCutcheon.
Coronation braid work—A. Black, Mary Patton.
Pillow sham, embroidered—Mrs. J. A. Scott, Mrs. John Thompson.
Pillow shams, any other kind—Minnie Corbett, Mary Patton.
Hankerschiefs—Mrs. W. A. McCutcheon, Mrs. W. G. Thompson.
Hankerschiefs, case—Mrs. W. G. Thompson, Mrs. W. A. McCutcheon.
Berlin wool work—Mrs. Turrie, Mary Patton.
Applique—Mrs. Turrie, A. Black.
Tea cover—A. Black, Mary Patton.
Macrame work—A. Black, Mrs. Turrie.
Table mats—Mrs. W. A. McCutcheon, A. Black.
Table doilies—Mrs. Turrie, Mrs. W. A. McCutcheon.
Knitting in wool—Mrs. W. A. McCutcheon, Mrs. J. A. McLachlan.
Knitting in cotton—Annie Walker, Mrs. W. A. McCutcheon.
Sideboard cover, embroidered—Mrs. J. A. McLachlan, A. Black.
Sideboard cover, any other kind—Mary Patton, Mrs. J. A. Scott.
Pillow case—Mary Patton, Mrs. Turrie.
Pillow cases and sheet—Mrs. John Thompson, A. Black.
Table linen—A. Black, Mrs. W. A. McCutcheon.
Curtains—Mrs. John Thompson, Mrs. W. A. McCutcheon.
Pincushion, washable cover—Mrs. Turrie, Annie Walker.
Pincushion, any other kind—Mary Patton, Mrs. W. A. McCutcheon.
Luncheon set—Mary Patton, Mrs. W. A. McCutcheon.
Sofa cushion, embroidered—A. Black, Mrs. J. A. McLachlan.
Sofa cushion, washable cover—Mrs. Turrie, Mary Patton.
Sofa cushion, any other kind—Mary Patton, Mrs. M. C. Campbell.
Fancy work—A. Black, Mrs. Turrie.
Baby's outfit
Jacket—Mary Patton, Mrs. Turrie.
Carriage robe—Mary Patton, Annie Walker.
Shoes or booties—Mrs. Turrie, Mrs. D. D. Campbell.
Bonnet—Mary Patton, Mrs. Turrie.
Long dress—A. Black, Mrs. J. A. Scott.
Short dress—Mrs. Turrie, A. Black.
Fine Arts
Painting on tapestry—Mrs. M. C. Campbell.
Painting on velvet or satin—Mrs. Turrie, Mrs. W. G. Thompson.
Painting on plaque—Mrs. M. C. Campbell, Mrs. Turrie.
Painting on canvas—Mrs. M. C. Campbell, Mrs. W. G. Thompson.
Portrait painting—Mrs. M. C. Campbell, A. E. Cantelon.

Landscape, Canadian—Mrs. Turrie, Mrs. M. C. Campbell.
Landscape, any other kind—Mrs. M. C. Campbell, Mrs. J. A. McLachlan.
Animals—Mrs. M. C. Campbell, Mrs. Turrie.
Flowers—Mrs. M. C. Campbell, Mrs. Turrie.
Fruit—Mrs. Turrie, Mrs. W. G. Thompson.
Novelty work—Mrs. W. A. McCutcheon, Mrs. W. G. Thompson.
Photographs, studio work—A. E. Cantelon.
Photographs, outside work—A. E. Cantelon, Mrs. Turrie.
Photographs, amateur work—Mrs. Turrie, Mrs. J. A. McLachlan.
Specimen of penmanship—Annie Walker, Johnston Bros.
Crayon drawing—Johnston Bros., A. E. Cantelon.
Poker work—Mrs. M. C. Campbell, Mrs. Turrie.
Pastel work—A. E. Cantelon, Mrs. M. C. Campbell.
Sepia work—A. E. Cantelon, Mrs. J. A. McLachlan.
Paintings in Water Colors
Landscape, Canadian—A. E. Cantelon, Mrs. J. A. McLachlan.
Landscape, any other kind—Mrs. Turrie, A. E. Cantelon.
Fruit—Mrs. Turrie.
Flowers—A. E. Cantelon, Mrs. J. A. McLachlan.
Painting on china—Mrs. M. C. Campbell, Mrs. W. G. Thompson.
Special by J. A. Scott, for best display of amateur photographs—Miss Emery.
Specials by J. N. Currie
Map of Middlesex—Thos. Henderson, D. D. Campbell.
Penmanship—Johnston Bros., John Mitchell & Son.
Hemstitched hankerschief—Edgar Munson, Thos. Henderson.
Lace cake—John Mitchell & Son, W. R. Quick.

Utilizes every heat unit. Flues arranged so heat is forced to travel over top of oven in

McClary's Pandora

Range down behind it and twice under the bottom before escaping to chimney. See the McClary dealer.*

Sold by Jas. Wright & Son

THEY'RE FINE FOR KIDDIES—

You should always keep a bottle of Chamberlain's Stomach and Liver Tablets on the shelf. The little folk so often need a mild and safe cathartic and they do appreciate Chamberlain's instead of nauseous oil and mixtures. For stomach troubles and constipation, give one just before going to bed. All druggists, 25c, or send to CHAMBERLAIN MEDICINE CO., TORONTO 10.

CHAMBERLAIN'S TABLETS

CANADIAN PACIFIC S. S. LINE

Donaldson S. S. Line
Allan S. S. Line
White Star S. S. Line
Royal S. S. Line

Tickets issued both outward and prepaid for the above lines.
R. CLANAHAN - Ticket Agent
GLENCOE.



What will you do for these?

MAGNIFICENT soldiers and sailors from every part of the British Empire are laying down their lives for you and yours. Perhaps some of your own blood are amongst them.

An urgent appeal has gone forth from the Marquis of Lansdowne, President of the British Red Cross, for funds to provide medicines, appliances, comforts, and hospital equipment of all kinds to alleviate the sufferings from wounds and sickness of sailors and soldiers from all parts of the Empire. This appeal is endorsed by their Majesties, the King and Queen, and every British possession is setting aside, by official proclamation

"Our Day" For Sailors Oct. 21 and Soldiers

as a day of public giving to aid in this splendid cause, which stands in severe need of assistance owing to the tremendous demands upon Red Cross work.

Ontario's Quota is set at \$500,000

We can and will raise this amount as a token that Ontario feels for our wounded heroes and will not see them languish in their pain and suffering for the want of medical and other comforts. Do your part and make "Our Day for Sailors and Soldiers" a tremendous success in your locality.

"We shall be truly grateful to you for assistance in relieving the sufferings of our wounded soldiers and sailors from all parts of the Dominions."

Lansdowne,
President British Red Cross Society.

"This is the first appeal of the Motherland to Canadians in this present war. It calls upon our humanity as well as our loyalty."

John S. Hendrie,
Lieut.-Governor of Ontario.

Give to the Red Cross

Every cent collected goes to British Red Cross headquarters, where it is officially and wisely spent. No money is wasted in expenses, even this advertising space is donated by the publishers.

Give a day's pay. Do your part. Give liberally and loyally. Give your money, because these brave ones—our sailors and soldiers, are giving their lives for us. Collectors on October 21 will solicit your subscription—or make it through your Mayor or Reeve.

