Used 100 Years

For the Ailments of the Family

Be prepared for emergencies. Cuts, wounds, sore muscles, swellings, and like ailments are cured by the great

JOHNSON'S ANODYNE LINIMENT

The family remedy in use for 100 years. Taken inwardly it has no equal for sore throat, colds, coughs and bowel disorders. Try and see.

In 25c and 50c bottles at all dealers

I. S. JOHNSON & CO., Boston, Mass.

Parsons' Pills. Great liver remedy. Regulate and tone the system.

BELIEVES ST. JOHN IS GOOD PLACE FOR INVESTMENTS

That the spirit of progress apparent in St. John at the present time has attracted the attention of prominent business men in other parts of Canada, is shown by the following extract from a letter received by F. G. Spencer from F. Maclure Sclanders, commissioner for the Board of Trade in Saskatchewan: "In my opinion, one of the best and likeliest real estate investments in the Dominion of Canada today would be a good sub-division at St. John. Looking calmly at the situation, I am not afraid, even at this early moment, to assert my very emphatic opinion that the pendulum has swung, and that St. John is now stretching herself prior to opening her long closed eyes, sitting up, taking notice and getting busy."

This coming from Mr. Sclanders is significant, for he is the man who, perhaps more than any other is responsible for the marvellous growth of Saskatoon. He is a "live wire" and he has demonstrated beyond a doubt that an energetic, capable advertiser is one of the best assets a city can have. He was here this summer and saws signs of improvement.

WILL OF MRS. JACK IN PROBATE COURT

Estate of About $60,000—Several Bequests—Several Other Cases Before Judge Armstrong.

Saturday, Nov. 5

The following estate matters were disposed of before Judge Armstrong in the probate court yesterday:

In the estate of Caroline A. Jack the will and two codicils have been proved. She gives to her daughter, Mabel Amelia Augusta Millidge, wife of Lewis D. Millidge, her property in Dorchester street, St. John; to her son Arthur Canby Brydone Jack, her property in Water street, and to the trustees her property in Wellington Row for the benefit of her daughter-in-law Catherine, widow of Robert Brydone Jack, now Mrs. Sprague, and their three children; to Rosa Fraser, wife of George B. Fraser of Chatham, $100; a like sum to her for the benefit of the children of her deceased sister Blanche; to Helen Forbes Mowatt of St. Andrews, $100; to her two half nieces, Mary and Catherine Disbrow, daughters of the late Rev. James Disbrow, $100 each. After giving some Bank of New Brunswick stock to her sons William and Ernest, she gives the residue to her sons, Dr. William Disbrow Brydone Jack and Arthur Canby Brydone Jack of Vancouver, to Ernest Edmund Brydone Jack of Winnipeg, to her only daughter, Mrs. Lewis D. Millidge and to the widow and children of her late son Robert Brydone Jack, and she nominates her son-in-law Lewis D. Millidge of St. John, accountant, and W. Byron Coulthard of Fredericton, bank manager, executors. They were sworn in. The total estate is between $59,000 and $60,000, of which $11,000 is realty. Beverly R. Armstrong is proctor.

The will of Frederick Thompson of Dipper Harbor, fisherman is proved. He gives all his property to his wife, Emily Adelaide, and nominates George Caffrey of Mace's Bay, executor. He was sworn in The estate is valued at $700, including a half interest in a farm at Dipper Harbor of the value of $150. J. B. M. Baxter, K. C., is proctor.

In the estate of Frederick M. Spiller, late of Abington, Mass, druggist, who died in Abington in 1905; by his will, which was proved there, he appointed Frances E. Spiller, his wife, executrix. She died in September last, after which administration of the unadministered estate in Massachusetts was granted to Lewis A. Burleigh, of Augusta. Personal property within the city and county of Saint John consisting of a mortgage for about $1,600, remains outstanding, and the administrator petitions that G. Earle Logan, of St. John, attorney-at-law, be appointed administrator with the will annexed. He was sworn in as such. J. B. M. Baxter, K.C., is proctor.

The will of Edward Mullin, laborer, was proved. He gives to his daughter Annie, wife of John Mooney, seaman, the leasehold premises in which she resides in Marsh Road, subject to the right to his daughter Elizabeth L. Holmes to occupy and live in the lower flat; to the said Annie Mullin, $100; to his son George Mullin, of Cambridgeport, Mass., $100; to the said Elizabeth L. Holmes, $500, the balance, if any, to be divided among the said Annie Mooney, Elizabeth L. Holmes and George Mullin. There is no realty; personal estate, including leasehold $2,020. Thomas P. Regan, the executor, appeared in person, and was sworn in.

The will of Margaret Bogle, widow of John Bogle, was filed. She gives to her sister-in-law, Jane Howes of Boston, widow of George Howes, $1,000; to her niece Emily Titus, wife of Benjamin Titus, of St. John, $400; to Alice Spragg, daughter of Frank Spragg of St. John, $300, to be paid to her when she attains the age of twenty-one, in case of her death before attaining that age then to be paid to Margaret Spragg. The rest of her estate she gives to her brother-in-law Charles Bogle of Waterville, Maine, and she nominates John C. Mott, M.D., executor.

Joseph Howes, a brother, having filed a caveat against the will, a petition was presented to prove the will in solemn form. Some of the next of kin being resident outside thep rovince and personal service being impossible, a Citation was ordered to bep ublished in the Royal Gazette for three months, returnable on February 20 next at 11 a.m. Amon A. Wilson, K.C., is proctor for the executor; Homer D. Forbes, proctor for the caveator.

To remove marks and scratches on dull finished furniture steam it under wet newspapers and a hot flatiron. This must be done only if the furniture has a dull finish.

LETTERS TO THE EDITOR

[The opinions of correspondents are not necessarily those of The Telegraph. This newspaper does not undertake to publish all or any of the letters received. Unsigned communications will not be noticed. Write on one side of paper only. Communications must be plainly written; otherwise they will be rejected. Stamps should be enclosed if return of manuscript is desired in case it is not used. The name and address of the writer should be sent with every letter as evidence of good faith.—Ed. Telegraph.]

NEW BRUNSWICK MINES

Boston, Sept. 30, 1910.

To the Editor of The Telegraph.

Sir,—My attention has just been called to an item in your issue of the 19th inst., said to be a statement made by Dr. Alfred W. G. Wilson, of the mines department, Ottawa, when he was stopping in your city recently. Dr. Wilson is quoted as saying, among other things, that he deprecates the idea of people putting their money into such enterprises as have been undertaken in your province to prove and develop the mineral resources (copper in particular) before an expert had judged the value of the location, as otherwise they are likely to buy a "hole in the ground" instead of a copper mine. He goes on to say that such advice would be cheap at $100 a day.

Now, Mr. Editor, apparently this would seem to be the best of advice, but there is one phase of the subject which it seems to me ought not to be overlooked. That is, that too often the so-called "expert" is an expert on ore analysis rather than an expert on the value of prospective mines. If an expert can be obtained who has had sufficient practical experience in working in mines and examining at first hand districts with varied formations and characters of ores, then the idea of his employment certainly is to be commended. Generally speaking, however, I believe that he is deficient in this regard, and when it comes to passing on the value of a mine which is only partially developed, and where indications are rather meagre, I believe that the opinion of the experienced "practical man" is to be sought and followed quite as much as that of any "expert."

Because there is not a large outcrop (of copper for instance) it does not necessarily follow that the location is not worthy of development. In the case of the rich Michigan mines, for example, operations were carried to a depth of 1,480 feet before a body of ore was encountered, and this in spite of the adverse reports of "experts." As a matter of fact, nearly all of the mining districts that have proved to be the most profitable were condemned by experts in their early stages of development. Included in this list are Cripple Creek (Col.); Douglas Island, Alaska; Goldfield, Nevada, and Cobalt, Ontario. If the ideas of "experts" were followed every time there would be but little mining done anywhere, as in order for a mine to be favorably passed upon by one large bodies of ore must actually be blocked out and large mill runs made, by which time, of course, no "expert's" opinion is necessary; and if the development work be in an earlier stage he will as a rule avoid boldly stating his opinion of the workings in his report, but say that not sufficient development work has been done for him to arrive at a conclusion, or simply condemn the property if he be undecided. Too often the report of an "expert" has been non-commital, even though in private interview his opinion was very favorable to further development; and being non-commital is practically the same as being condemnatory. Evidently the advice of the practical man with accurate knowledge of the workings should be considered as well as any "expert" report.

I am told that "experts" have said that no oil or gas could be found in the province of New Brunswick, but "practical men" took the opposite view, and recent developments have proved that their ideas were correct. Most mineral resources of any country would remain dormant for ages yet to come were it not for the energy of men who actually work in mines and know the indications of mineral deposits when they see them and are able to follow them to great depths if necessary. Thanks to these men, and the men who furnished the necessary money (and not to the majority of "experts" at $100 more or less a day) an enormous amount of wealth has been added to the world.

Judging from the article to which I refer, it would seem that Dr. Wilson does not consider the outlook for New Brunswick mines good; but I trust that before he makes his report he will thoroughly examine all the deposits and learn all the facts; then I feel sure the article under consideration will prove to be incorrect as an indication of Dr. Wilson's opinion of New Brunswick as a safe place to undertake the exploitation of the earth's resources of oil, gas, copper and other useful deposits.

Yours respectfully,
CHARLES E. STARR.

Rev. J. J. McCaskill pastor of St. Matthew's Presbyterian church, Douglas Ave., has purchased from the Fenton Land Co., the house No. 3 Alexandra street.

MAY BE AVIATION MEET IN THIS CITY NEXT YEAR

Should There Be No Exhibition It is Quite Possible That Birdmen Will Come—Expense Not Prohibitive.

It is quite probable that, failing an exhibition in St. John next year, there will be an aviation meet here on a grand scale. The opinion has been expressed that a dozen aviators performing for one week in St. John would draw tremendous crowds from all over the Maritime Provinces, with the result that this city would get a great deal of good advertising.

While no definite plans have yet been made, it is not unlikely that, should the Exhibition Association decide to have no fair next year, a strong committee of representative business men will take hold of the matter and bring the aviators here. It is said that the cost would not be prohibitive. It is likely, however, that an exhibition will take place.

F. G. Spencer has received a letter from prominent aviation promoters in Toronto saying that the bird men could be brought here to give daily performances for eight days at a cost not exceeding $15,000. During their trials they would attempt to fly from St. John to Digby and return. They asked Mr. Spencer for the dimensions of vacant grounds here, and upon learning the size of the Every Day Club grounds replied that they would afford ample opportunity for starting and alighting. It is not thought that there would be any chance to make money out of the venture but the suggestion has been made that the business men might bring the aviators here, trusting to be repaid by the great crowds and increased business.

LOCAL NEWS

Eleven marirages and thirteen births—nine girls and four boys, were reported to the registrar, J. B. Jones, last week.

The board of health report nine deaths for last week, as follows: Senility, apoplexy, pneumonia, endicaritiis, scarlet fever, locomotor, ataxia, phthisis, pulmonatis, hemorrhage of brain, acute gastra euteritis, one each.

Patrick Lynch, lately sentenced to two years in Dorchester for stealing $70 in Fredericton, was taken to the penitentiary yesterday morning in the custody of Chief of Police Hawthorne, of Fredericton. Lynch is a Halifax man.

Rev. I. N. Parker, who was tendered a farewell reception in Sussex on the eve of his departure for Boston, is seriously ill in the General Public Hospital. On his way to Boston he was taken ill in this city a day or two ago and was unable to continue. It was said at the hospital last evening that he was resting easily.

Fifty-three pails of plums, which sold at $1 a pail, is the record crop secured from six plum trees, on the farm of Robert Roberts, a former St. John man, who is now residing at Clarendon station, Queens county. The plums were marketed by Mrs. Roberts, who feels justly proud of the achievement.

A meeting of the creditors of the H. M. McAlpine Directory Co., was held in the office of S. B. Bustin Friday afternoon. Mr. McAlpine laid before the creditors a statement of his affairs and asked to be given an extension of time, preferably one year, to make payment. He promised to make equal payments every three months. The creditors present were in favor of the proposition. Nothing definite was decided upon, however, as all creditors were not represented.

CASTORIA
For Infants and Children.
The Kind You Have Always Bought
Bears the Signature of Chas. H. Fletcher

WEDDINGS

Bunnel-Robertson.

Sussex, Nov. 3—(Special)—This afternoon the residence of Alexander Robertson was the scene of a very pretty, but quiet wedding, when his niece, Miss Ida Robertson, of Boston, was united in marriage to William Bunnel, of Berwick. Rev. Frank Baird performed the ceremony. The bride was married in a handsome gown of cream silk and was given in marriage by her uncle, Mr. Robertson. Mr. and Mrs. Bunnel left on the afternoon train for a short trip to Niagara Falls. On their return they will reside at Berwick.

Hannah-Dunn.

Sussex, Nov. 3—(Special)—A wedding that has been looked forward to for some time took place yesterday afternoon at the Reformed Episcopal church, when Miss Edith L. Dunn was united in marriage to Samuel Hannah, Rev. W. E. Clark, of Moncton, read the marriage service. The church was prettily decorated for the occasion. Immediately after the ceremony a reception was held at the residence of the bride's mother. Many pretty gifts were in evidence.

THE PASSING OF AUTUMN.

(Montreal Witness.)

Senescence reigns—is over all supreme,
Save where, in these vast desolated halls,
The lowly moss clings to the granite walls,
Or a lone weed dispels a barren dream.
The golden-rod has spent its latest gleam
On the sere grass; the yellow bramble sprawls
Where the last petal of the aster falls,
And where the brown fern rustles by a stream.

No more the joyous bird-notes trill and flow—
A silence reigns, as in a city old
Buried and still; the glory of the leaf
Has passed away; life lies in overthrow,
Benumbed with the nepenthe of the cold;
The winds proclaim the earth's deflowered grief.

W. E. HUNT.

OBITUARY.

Mrs. Donald Fraser.

Newcastle, Nov. 3—The death occurred yesterday of Rebecca, wife of Donald Fraser, at the residence of her nephew, John Ingram. Deceased, who was about seventy-eight years of age, was the daughter of the late George Ingram, of Newcastle. She had been ill for several years. She leaves an invalid husband, but no children. The following are surviving sisters of deceased: Mrs. James Henderson, of Douglastown; Mrs. John Fleigher, of Chatham; and Mrs. Matthew Russell, of Vancouver (B.C.)

Mrs. Sarah Duke.

Mrs. Sarah Duke, wife of James Duke, of St. John, died Wedensday night in the Carney hospital, Boston, where she had been for treatment. With her at the time of her death were her son, Rev. Wm. Duke, of the Cathedral parish here, and her daughter, Miss May Duke, a trained nurse. She is also survived by a son, James, at home and two daughters, Misses Emma and Genevieve, also at home; her mother, Mrs. Michael Flood; two brothers—John Flood of St. John, and Patrick, of the United States and two sisters—Mrs. J. R. Pauley of this city and Mrs. R. J. Ritchie of Grand Bay.

Mrs. Duke was a woman of kindly disposition, and one who was held in high esteem by all who knew her, and the news of her death will be read with regret.

Miss Lena McKenzie.

Dalhousie, N. B., Nov. 4—(Special)—The death of Miss Lena McKenzie, second daughter of A. G. McKenzie, occurred at her home here last evening, after an illness of six months, aged twenty-two years. Deceased entered the Jeffry Hale Hospital, Quebec, in October 1909, to train as a nurse and became a victim of typhoid fever, which developed into consumption. Miss McKenzie was a promising girl, and great sympathy is felt for her relatives in their sad bereavement.

Mrs. Sadie Brundage.

Saturday, Nov. 5.

Mrs. Sadie Elizabeth Brundage died yesterday at the residence of her parents, 136 Broad street. Deceased had been ill for some time and is survived by two sons, two daughters and three sisters, besides her parents. She was the daughter of Mr. and Mrs. Richard Bradbury. Deceased was the mother of the lad whose death as the result of being accidentally shot at the Dominion Exhibition aroused so much sympathy.

Miss Carrie Gallagher.

Norton, N. B., Oct. 4—The death of Miss Carrie Gallagher occurred at her home here this morning in the 31st year of her age. She had been in failing health for some months, but she never gave up hope of recovering. She was a daughter of the late Cornelius Gallagher and is survived by an aged mother and two brothers—John and William, at home, and two sisters, Mrs. Joseph Kane, of St. John, and Mrs. J. D. Foohey, of Southfield.

The funeral will be held from the Sacred Heart church, Monday morning at 9.30 o'clock.

Duncan McDonald.

Dalhousie, N. B., Nov. 4—(Special)—The death of Duncan McDonald, of Dundee, occurred at the home of his daughter, Mrs. John Thompson, of Dalhousie Junction, on Wednesday last. He was one of the oldest and highly respected farmers in Restigouche, being 95 years of age at his death. He was a native of Scotland and came to Restigouche when a boy. His funeral took place today to St. John's Presbyterian cemetery, Dalhousie. The services at the house and grave were conducted by Rev. Mr. Kirk.

Sergt. Jacob Ross.

Saturday, Nov. 5.

Sergeant Jacob Ross, of Carleton, for thirty-four years a member of the St. John police force, died suddenly of heart failure at his home in Carleton last night. The news of his death was a great shock to those of his friends who heard of it last evening, as he had been on duty all day yesterday. For several years the deceased policeman had complained of his heart, and it was during a weak spell just before midnight that the end came. He leaves his wife to mourn.

Sergeant Ross was one of the best known men in the city and one of the most popular members of the police force. His long record was clean and he was always noted for his strict attention to duty. He was about sixty-four years of age.

Mrs. Thomas P. Taylor.

The sudden death on Tuesday morning, at Sheffield, of Annie L., wife of Thomas P. Taylor, came as a great shock to her many friends. The deceased was a daughter of the late William Harrison, and is survived by her husband, four brothers—John, of Midway (B. C.); William, of Nipigon (Ont.); Allan, of Boston, and Frederick, of Winnipeg; and two stepchildren—Capt. C. C. Taylor, of Fort Steele (B. C.), and Mrs. James Gilchrist, of Central Norton. She was of a kindly and affectionate nature and even disposition and endeared herself to all who knew her. The funeral took place Thursday afternoon at 2 o'clock and was largely attended. The services at the home and grave were conducted by the Rev. Wm. Wass.

Miss Sarah L. Waterbury.

Monday, Nov. 7.

Miss Sarah Lucy, daughter of the late Duncan McL. and Anne Waterbury, died yesterday. She is survived by two sisters, Mrs. Rachael Roderick, of Newport (R. I.), and Miss Frances, at home; also two brothers, Dayid H. Waterbury, of the public works department, and George H.

Miss Margaret Martin.

Many will regret to learn of the death of Miss Margaret Martin which occurred Saturday morning in the General Public Hospital. She had been ailing for considerable time. On Wednesday last an operation was performed. Miss Martin was an employe of Manchester Robertson Allison, Limited, where she had gained the esteem of her employers. She was 48 years of age and is survived by four sisters—Misses Elizabeth, Ellen and Julia and Mrs. W. H. Doherty, all of this city.

Miss Eliza Wilson.

Chatham, Nov. 7—Eliza Wilson, of Nelson, aged 80 years, died on Friday at the residence of her nephew, Ernest Fleet. Miss Wilson was a daughter of the late John Wilson, of Wilson's Point. Miss Wilson is survived by a sister, Jessie, of Brooklyn. Another sister was the wife of the late Enoch Flett.

J. M. H. Robertson.

Tuesday, Nov. 8.

John Keefe, manager of the James Robertson Company's business here received a telegram yesterday morning from Montreal announcing the death of John M.H. Robertson, president of the company. Mr. Robertson's home was in Montreal and he was a son of the founder of the company. For some five years up to 1897 he was located in St. John as manager of the business here and many citizens bear him in kindly recollection. Mr. Robertson was succeeded here as manager by Mr. McMichael and he in turn by Mr. Keefe.

Mrs. William Muirhead.

Chatham, Nov. 7—Word was received here yesterday by Charles Johnstone of the death of his sister, Mrs. William Muirhead, of Cambridge. Mrs. Muirhead was a a daughter of the late Dr. James Burnett Johnstone, of Chatham, and is survived by six daughters and one son in Cambridge. She also leaves two brothers, David T., formerly, of Bathurst, but now in the west, and Charles, of Chatham, and one sister, Mrs. Amanda Sharff, of Colorado. Mr. and Mrs. Charles Johnstone left this morning to attend the funeral at Cambridge.

Miss Susie H. Bowser.

Chatham, Nov. 7—The death took place at 11 o'clock Friday night of Miss Susie H. Bowser, daughter of the late Henry Bowser. Miss Bowser was in her 64th year and had been ill for a long time. She is survived by a niece, Mrs. W. G. White, of Bathurst. Miss Bowser was the last remaining member of a family which for a long time occupied a very prominent position on the Miramichi. One of her sisters was the late Mrs. John Benson, and a second sister, Eliza, died about four years ago. The late Harry Bowser was a brother.

John Hughes.

Tuesday, Nov. 8.

John Hughes, a well known North End resident, passed away very suddenly at his home in Douglas avenue last evening. On returning home about 9.30 o'clock he collapsed on his door step and had to be carried into the house. Drs. Hogan and Roberts were summoned, but were unable to render any assistance. Heart failure is said to have been the cause of his death. The deceased was for many years employed as millman with Stetson, Cutler & Co. He is survived by his wife, two sons and four daughters. The sons are John, of Newcastle, and Walter, of this city; the daughters are Mrs. Elizabeth Magee, South Boston; Mrs. Mary Mulquenn, Somerville (Mass.); Mrs. H. Dingee and Miss Margaret, of this city.

WILL INVESTIGATE MARKET AFFAIRS

(Continued from page 1.)

Ald. Potts—"No, not in the slightest. You can investigate all you like. All I want to say is that a number of years ago the city appointed a man to collect the tolls in the country market and he never collected enough to pay his own salary. Then they sold the tolls for some years for $3,000 and of late they have got $3,800 for the privilege. I want to move that the report be sent back for further consideration and that in the meantime conditions in the market in relation to the stalls be allowed to remain as they are until the report of the investigating committee be handed in."

Ald. Christie—"I second that."

Ald. Vanwart.

Ald. Vanwart—"In reply to what Ald. Potts has said I may say that it was all of five or six weeks ago when the director, the clerk, Mr. Dunham, and I were in the building. At that time I drew Mr. Dunham's attention to the show case in Mr. Allaby's stall and told him to remove it. Ald. Potts was standing there and he said to Mr. Allaby, 'You stay where you are and do business; I'll stand back of you.' I did not spring this on Ald. Potts, as he says. Mr. Dunham was ill and as soon as he got out I directed him to take the matter up. Nor did I take action against any one man but told Mr. Dunham to remove all who held leases from Roy Potts. I have no personal feeling against Mr. Williams, but he has got no more right than I have to go into the market building and start a peddling shop."

Ald. Potts—"All that I said to Mr. Allaby on the occasion referred to by Ald. Vanwart, and the recorder was near and gave him the same advice, was let the city put you out. A great deal has been said in the public press about all the lessees of the stalls having private scales. It is just as well for the council to know that they were compelled to get private scales as those owned by the city are no good. What is the use of the council passing resolutions when as a matter of fact the chairman of the safety board since the present resolution was passed had broken one of the regulations of the market repeatedly?"

At this point his worship put the question and the amendment of Ald. Potts was lost by a vote of 5 to 11.

His worship then named as the members of the investigating committee: Ald. Jones, Wigmore, Hayes and Elkin.

Ald. Potts rose at this point and requested that his worship put him on the committee as he knew so much about the market. Mayor Frink refused to do this, on the ground that it would not be proper.

Ald. Potts—"Before this report is adopted I want to press my motion that the men occupying stalls in the market be allowed to remain until after the investigating committee has handed in its report. I do this because I think it is only a matter of justice to the men."

Ald. Wigmore seconded this.

Ald. Jones regretted that anything had been done in the market before the report of the investigating committee had been handed in.

Ald. Potts—"The council might be interested in knowing that during the last one or two years the director had sent all applicants for stalls to the lessee of the market tolls. This being the case, the men had taken the leases in good faith."

The Recorder.

Some one suggested at this point that the recorder be heard. He advised the council not to pass any motion bearing on the matter. He added that it would be advisable before any further action was taken in the market building that the officials should go to him so that he could have their statement in writing on each case.

Ald. Potts did not see anything in the recorder's advice to prevent his motion being passed, and he pressed it. "I want to put it up to the city that they have put it beyond the power of the lessor to do anything more in the matter."

The question was then put by the chair, when Ald. Potts' motion was lost, only two voting for it.

The Mispec Pulp Mill.

In moving the adoption of the section recommending the lease of the Mispec pulp mill Ald. Likely said he did so with the best interest of the city at heart.

Ald. Likely moved that the recorder prepare an agreement for the next meeting of the council leasing the Mispec pulp mill to Stetson, Cutler & Co. for $2,500 a year with an option to purchase for $30,000, in which the city should be amply protected.

Ald. Potts then reported that while away he had been unable to get a suitable ferry boat. He moved that plans and specifications be prepared for building a new ferry boat.

GREAT AUDIENCE GREETED DR. TORREY MONDAY NIGHT

Famous Evangelist is Man of Eloquence and Power and His Address Made Deep Impression on Congregation—The Music Delightful—Features of Meetings Monday.

Tuesday, Nov. 8.

More than 2,000 men, women and children gathered in the Queen's rink last evening to listen to an earnest, cultured and appealing sermon delivered by Rev. Dr. Torrey, the great evangelistic leader who has done such a noble work in the interests of Christianity all over the world.

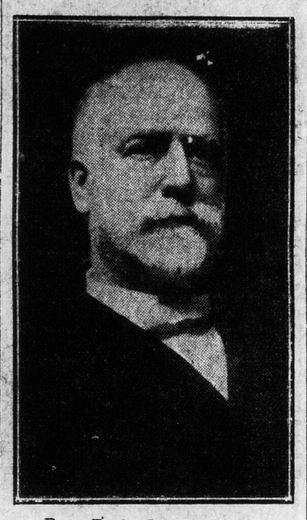

Rev. R. A. Torrey, D. D.

The text was, "God," and the speaker said that though it was one of the shortest texts that could be chosen, it was one on which an almost unlimited amount of time could be spent.

It was discourse that could not fail to arouse thoughtful consideration on the part of thinking people. The speaker picturned God as the great, loving Father, a Being far beyond the conception of man, and told what a belief in God had meant to him.

Dr. Torrey is a man of fine, noble appearance, with snow white hair and beard and a voice of wonderful strength and power. He is eloquent and forceful and gives one an impression of a man accustomed to be a leader. He dominates an audience from the time he steps upon the platform, and at the same time his manner suggests a kindliness and gentleness that cannot fail to draw people to him.

Again last night, as on Sunday, the choir of four or five hundred trained voices delighted the audience with their tuneful rendering of the inspiring hymns in the special book being used in these services. Mr. McEwan, the musical conductor, seemed greatly pleased last evening with the manner in which the choir responded to his demands for whole-souled singing of the choruses.

The musical director is not the least attractive feature of the meetings by any means. In urging them to sing one song he said: "Open your mouth, north and south, and smile east and west. That's the way to sing this song." His question, after the choir had sung a new song for the first time—"Do you like it? say yes"—evoked such a feeble response on the first call that he repeated it, and got better results. On one occasion when he asked the audience to sing a chorus, without the help of the choir, the response consisted of one young lady singing a solo. "Sister, come out of that," he called, "don't stay down there with those people who are too mean to help you. Come up here in the choir." And the young lady obeyed, while the audience applauded.

Many complimentary remarks were heard again last night about the splendid manner in which Miss Anderson presided at the piano. As an accompanist she could scarcely be excelled.

Although Dr. Torrey only arrived in the city yesterday at noon, he lost no time in getting into the battle for souls. He addressed several hundred people in the afternoon at 3 o'clock, taking as his subject, Prayer. This was an introductory address to a series of sermons on Prayer, and was of a most illuminating and soul-stirring character. The sermon was followed by a meeting addressed by Dr. Jacoby, on Personal Work, and it was a very helpful and instructive talk.

Last evening there was a song service of about half an hour, led by Mr. McEwan, and it was an inspiring and impressive feature. After prayer by one of the city clergymen, Dr. Torrey read a passage of scripture and then made the following announcements for the week:

The Week's Programme.

There will be three meetings each day, one at 3 p.m., one at 4 p.m. and one at 8 p.m. Dr. Torrey will address the afternoon and evening meetings. The subjects for the afternoon meetings will be: Today, "What prayer can do"; Wednesday, "How to pray so as to get what you ask"; Thursday, "Who to pray to, so as to get what you ask."

At 4 o'clock each day Dr. Torrey will address a meeting of the Christian workers, and this, said Dr. Torrey, would be a most important part of the services.

"We don't want," he said, "a revival that will be a flash in the pan. We want a permanent increase in the work of the church, and in this regard these meetings of Dr. Jacoby's will be most important."

Every night, Saturday excepted, there will be a song service at 7.30, to be followed by a preaching service at 8.

The Sunday services will be held at 3.45 p.m. and 8.30 p.m. A collection will be taken at each service to help defray the expenses of the campaign. Dr. Torrey emphasized the statement that not a penny of this money went to him. He urged the audience to give generously.

Just before the sermon, Dr. Torrey said he wished to ask that anyone in the audience who did not wish to remain until the close of the first service, would leave the building while they sang. He said if they went to a theatre they wouldn't be allowed to go out while an act was in progress, and surely these services ought to be respected as much as a theatre. So far as could be seen, no one departed.

A Short Text.

Dr. Torrey said he had a very short text but there was a great deal in it. It was one they could not forget. It consisted of but one word—God. The first thing the Bible tells about God is that "God is." These two words were fraught with great meaning. Anyone who doubted the existence of a God was a fool. "Turn the microscope wherever you will," he said, "on the heavens or on any form of life on earth and you see order, beauty, symmetry, law, the adaptation of means to the end, all testifying to the existence of a great deity. Nature proves the existence of God."

Taking up the consideration of the modern revolutionary theory he claimed that science in that particular had advanced very slowly and even if the champions of that cause were able to prove their case it was only another illustration of the greatness of God.

The history of Jesus Christ as presented in the four gospels, was incontrovertable. Many attempts had been made by the so-called "new theology" which, the speaker said, was grey-headed before he was born, but though many able men had attempted to make progress in this way they had met miserable failure.

Today at least this much was proven, that the four gospels are true in every particular and that was after all the fundamental principle of Christianity.

Dr. Torrey said that although he met W. S. Jacoby every day he did not know W. S. Jacoby half as well as he knew God.

The Power of Prayer.

He told how he had cut off all his income in one day as a result of a call which he believed came from God. He decided that God would give all that he asked if he only asked for it in prayer, and he had proved it. When in Chicago with Mr. Moody and they wanted to raise $7,000 for their work there, they had $1,000 and they knelt down and prayed for $6,000 more. A few hours later they received a telegram from Northfield, announcing that they had collected the sum of $6,000 for Mr. Moody's work in Chicago. He cited other instances of the wonderful power of prayer. He had always got what he asked for.

The man who denied there was a God was the supreme fool. "What a monster, what an inconceivable ass is a man when he rears his intellect and tells what God ought to do." In scathing terms the speaker flayed men who stood up to say what God should do. Man was the merest atom while God was the infinite One. All men must meet God, no matter what their position, and the great question was, are we ready to meet that great and holy ruler of the universe.

There was only one way of meeting God and that was through the atoning blood of Jesus Christ. It was not sufficient to be a church member. One must live as Christ would have him live.

"Will you," he said in closing, "accept this Saviour tonight as your personal Saviour?"

After an earnest prayer he asked for a show of hands from those who would take a stand for the Christian life.

"Anyone who will make a stand tonight just hold up your hand." Five or six responded to the invitation and were led up to the penitent bench at the front of the rink. Then while a song was sung others were invited to come forward and after a little urging one or two others were persuaded to take the step for the Christian life.

The leaders were much gratified over this early fruitful result of their work.

COMPLAINT ABOUT BAD ROADS

Rexton, N. B., Nov. 3—The roads here are in a "pretty middlin'" condition. In some places there is too much water for an automobile, and not enough for a motor boat. The streets here and the approaches to the bridge are quite as bad as the roads outside the village. It makes one wonder where Mr. Grimmer's "increased revenue" has gone. All that we are certain of is that none of it has reached the roads in this section. And this is the cry that comes from most parts of the province.

A large steamer arrived here Tuesday to load deals for the Swedish-Canadian Lumber Company. She will take about 500 standards here, and complete her cargo in Miramichi. This makes the second steamer loaded by this firm this season.

Most farmers have finished their threshing and report the grain crop above the average. Potatoes were a light crop, not more than 60 per cent of last year's yield, but they are of an excellent quality, and free from rot. They sell here for $1 a barrel. Several carloads have already been shipped.

Partridges are very plentiful in this vicinity, but they are hunted so much that they are very wild. Deer are also becoming very numerous. Indeed, they are beginning to become a nuisance, as they have destroyed many fields of turnips as well as grain. They are particularly fond of turnips. Of course a farmer has no redress. If he shoots one out of season or without first having procured a liscense, he is heavily fined. When the animals raid his growing crops, the farmer simply has to "grin and bear it." And then some of the papers supporting the Hazen government are crying out for more protection for the big game. More revenue for the government is what they want. They don't seem to care a continental what happens the farmer or his crops, so long as their favorites at Fredericton have a nice fat income. One St. John paper went so far as to suggest reducing the license fee to non-residents, and and increasing it to our own people. New Brunswick for American tourists, is the cry, and not New Brunswick for its own people.

X.

BRIEF RESPITE FOR CRIPPEN

London, Nov. 7—Inspector Dew of the Scotland Yard detective who arrested Dr. H. H. Crippen and the Leneve woman on the S. S. Montrose, has resigned his position. No cause is made public.

Solicitor Newton, Crippen's counsel is drafting a petition to reprieve Crippen. The execution is now fixed for Nov. 23.

It is officially announced that Dr. Hawley H. Crippen, convicted and sentenced to death for the murder of his wife, Belle Elmore, would not be executed tomorrow, as originally arranged for the reason that the law provides that two weeks must elapse between the dismissal of an application and the carrying out of the sentence.