MC2289

POOR DOCUMENT



Your money back if Gin Pills do not cure.

Each Pill Contains all the medicinal qualities of one and one-half ounces of the best Holland Gin. As a positive cure for all kinds of Kidney trouble.

GIN PILLS

stand unrivalled. It is not necessary to wait for days for beneficial results, you know at once that Gin Pills are helping you. Sold by all Druggists at 50 cts. per box, 6 boxes for $2.50 or direct from

THE BOLE DRUG CO. - - Winnipeg, Man.

Trial box free if you mention this paper.

JUST LANDED.

Franz Josef Mineral Water

Vestal Olive Oil

In 1 Gallon Tins and 4 Oz., 8 Oz. and 16 Oz. Bottles.

THE BEST TABLE OIL IN THE MARKET.

WINE PHOSPHOGLYCERATE LIME, Chapoteaut.
CYPRIDOL CAPSULES, "
" INJECTION, "
GLYCOGEN CAPSULES, "
" INJECTION, "
APIOLINE CAPSULES, "
MORRHUEL " "
" and CREOSOTE CAPSULES, "

THE CANADIAN DRUG CO. Ltd.
ST. JOHN, N. B.

WHERE TO STOP WHEN TRAVELLING
NEW YORK

The Hotel Albert

COMFORT is easily found when you stop at the HOTEL ALBERT. Largest and most magnificent Hotel in New York city, and the only Absolutely Fire Proof one below 23rd street. Three hundred rooms at $1.00 per day and upward. Two hundred rooms with private bath at $2.00 a day and upward. FIRST CLASS RESTAURANT at moderate charges. Write for guide of New York City, sent free to any address.

ST. JOHN, N. B.

Royal Hotel,
41, 43 and 45 King Street,
ST. JOHN, N. B.
RAYMOND & DOHERTY, Proprietors.
C. E. RAYMOND. E. A. DOHERTY.

Victoria Hotel,
King Street, St. John, N. B.
Electric Elevator and all Latest and Modern Improvements.
D. W. McCORMICK, Prop.

PRINCE ROYAL HOTEL.
111-113 Princess Street, St. John, N. B.
Location central on exclusive residential street, near Post office, banks and principal business houses. A minute's walk from electric street cars.
Pleasant and well furnished rooms for permanent and transient guests. Everything home-like. Cuisine excellent. Every attention paid to comforts of patrons; rates moderate.
THOS. P. WHELAN, - Proprietor

CLIFTON HOUSE,
74 Princess Street, and 11 and 143 Germain Street, St. John, N. B.
Recently Renovated Throughout. Special attention given to summer tourists.
W. ALLAN BLACK, Proprietor.

ABERDEEN HOTEL,
Home-like and attractive. A temperance house. Newly furnished and thoroughly renovated. Centrally located. Electric cars pass the door to and from all parts of the city. Coach in attendance at all trains and boats. Rates $1 to $1.50 per day.
16-20-28 Queen St., near Prince Wm.
A. C. NORTHROP, Proprietor.

The DUFFERIN.
E. LeROI WILLIS, Prop.
KING SQUARE,
St. John, N. B.

NEW VICTORIA.
Parties returning from the country for winter will find excellent rooms and accommodation at this Hotel, at moderate rates. Modern conveniences. Overlooks Harbor. On street car line. Within easy reach of business centre.
248 and 258 Prince William Street,
ST. JOHN, N.B.
J. L. McCOSKERY, Proprietor.

ATLANTIC CITY, N. J.
CHALFONTE
On the Beach. Fireproof.
Always Open.
THE LEEDS COMPANY.

## TWO WAYS OF GETTING IT

### Legislators Who Would Not Take Gifts From the Mutual Were Allowed to Win at Poker.

New York, Oct. 11—The insurance investigation is temporarily stopped by the death of Fred Nixon, speaker of the assembly. It will be resumed on Tuesday, when the Mutual will again be the subject of inquiry. Legislative blackmail of the corrupt control of legislation by the insurance companies is a feature that has seized on the popular mind.

Some inquiry will be made by Mr. Hughes about a "house of entertainment" said to have been maintained at Albany by the Mutual. The story goes that legislators could get most anything they wanted there. They were welcome guests and if they didn't care to take so much money out of hand they could win it at poker or in some other way at the Mutual's houses. A special chef was sent up during the session from New York to see that viands were prepared that would properly tickle the legislators' palates.

## I. C. R. INSURANCE ASS'N

Moncton, Oct. 11—(Special)—The annual meeting of the I. C. R. Employes Relief and Insurance Association was held here today, about forty or fifty delegates being present and all sections of the road were represented. The business was largely of a routine character. Three proposed amendments to the constitution were voted down. All the old officers were re-elected. D. Pottinger, president; J. J. Wallace, vice-president; W. C. Paver, secretary.

"Comparatively few of the Russians learn to read."

"Well," answered Miss Cayenne, "they are probably more cheerful for not being acquainted with the works of some of the Russian novelists."—Washington Star.

## MULOCK WILL GO ON BENCH

### Sir William to Receive a Chief Justiceship---Aylesworth to Be Postmaster General.

Ottawa, Oct. 11—(Special)—Sir William Mulock will be appointed chief justice of the new exchequer court division in Toronto.

Earl Grey will be here on Sunday and the formalities in connection with Sir

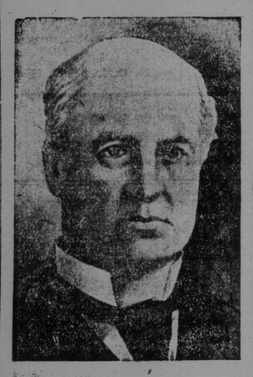

William's retirement will be put through on Monday. The same evening Sir William will be tendered a farewell dinner by the premier.

A. B. Aylesworth will run in North York. He will not only get Sir William's constituency, but his department. The new minister will become postmaster-general.

Mr. and Mrs. Robert Thomson have moved in from their summer home at Rothesay.

# ALL THE SEASON'S SPORTS

## BATTING AVERAGES IN AMERICAN LEAGUE

The leading batters in the American baseball league are given below:

Hahn of the New York Highlanders, who came from the Southern league late in the season, and who played in only 45 games, has the distinction of a percentage of .311. Lajoie stands second with .308; Flick and Keeler are tied for third place with .305.

Stone of St. Louis, who slumped badly in latter part of the season, is tied with Bemis of Cleveland for sixth place, with .299.

Capt. Collins and Goodwin of the Bostons are 19th in the list, tied with Donahue of Chicago, each having a percentage of .276.

Cockley of the Philadelphias (formerly of the Alerts here) finishes well down in the list with .135.

## MATCH RACE FOR $300

There has been considerable rivalry all summer between J. C. Larder and G. Vail, as to the merits of their respective horses, Little Ben and Valemore, and matters culminated yesterday when a match race was arranged between them for Saturday, the 14th, for $100 a side, to which the management added $100, making a purse of $300. The race will be best three out of five heats, National Trotting Association rules to govern. The money was deposited with E. Le Roi Willis.—Sydney Post.

## YESTERDAY'S BALL GAMES

CHICAGO, Oct. 11—Chicago Nationals, 5; Chicago Americans, 4. Batteries—Lundgren and Kling; Owen and Sullivan.

ST. LOUIS, Oct. 11—Nationals, 9; Americans, 1. Batteries—Taylor and Grady; Sudhoff, Pelty and Spencer.

At Philadelphia—World's championship, New York vs. Philadelphia, postponed on account of rain.

Boston, Oct. 11—The local American league team today won the third game of the series with the local Nationals, 5 to 1.

## FIRST BLOOD FOR TEDDY, JR.

The first freshman to be laid out on Soldiers' field, Cambridge, this year was young Roosevelt. The accident happened last Thursday afternoon. Two freshmen teams were scrimmaging. Young Teddy was playing end on one of them. The play came his way, and he dived in front of it. When the pile cleared up, Teddy was bleeding from a cut over his eye. He was hustled off to the dressing room, and the cut, not big enough to require stitching, patched up.

## SHARKEY TO BOX HERE?

Yesterday's Halifax Herald says: William Coleman, the manager for the wrestlers to exhibit here next Monday, this morning received a telegram from Tom Sharkey at New York stating that he would bring Galvin with him to St. John to box during Carnival week. Sharkey and Galvin may also visit Halifax. Mr. Coleman leaves Halifax tonight.

## HART ISSUES DEFI

Marvin Hart, to whom Jeffries bequeathed his place as premier heavyweight of the world, issues a defi to any white man in the world, particularizing Jeffries and Fitzsimmons. Hart says that he will put up a side bet of $5000.

## PHRENOLOGY AND VITOSOPHY

### Professor Windsor Draws a Large Audience.

Prof. Wm. Windsor, the eminent phrenologist who begins a course of free lectures at York Theatre tonight, has just come from Halifax, where his work created a sensation. The Halifax Herald says, in part:

"Professor William Windsor, LL. B., Ph. D., a great exponent of phrenology, was greeted at Orpheus Hall last night by an audience that crowded the building and which went away thoroughly pleased with what they saw and heard. His subject was "Vitosophy"—the wise way of living. He spoke of his subject as the introduction to a new science; he told of the discovery of the true nature of electricity and magnetism, and asked: "Are you electric or magnetic? Are you alkali or acid?" He discussed the principles of character reading, and temperament was explained.

Then came what was perhaps the most interesting feature of a programme which all through had held the careful attention of everybody. Professor Windsor asked for nominations for two men from the audience whose heads would be phrenologically examined and their character demonstrated. There was a big vote for Alderman Hubley and Mr. Holmes, and those gentlemen went forward. The general opinion was that Professor Windsor was pretty close to the mark in his reading of them, and he was loudly applauded. Caution, he thought, was a chief characteristic of Mr. Holmes, and impetuosity, with a tendency to somewhat rash criticism a marked quality in the make-up of Alderman Hubley."

The subject tonight will be "Vitosophy, the Wise Way of Living." Tomorrow night "How to Become Rich." Saturday night "How to Be Healthy." On Monday night the course will be resumed with Prof. Windsor's great lecture on "Matrimony," in which he will delineate the characters of several ladies and select husbands for them from the audience.

## DR. BULLER DEAD

### Celebrated Optical Specialist Passed Away in Montreal After Four Months' Illness.

Montreal, Oct. 10—(Special)—Dr. Frank Buller, one of the most favorably know eye specialists on the continent, died at his residence, 111 Drummond street, this afternoon, following four months illness of anaemia.

Few surgeons in any country have attained the esteem of the profession in so large measures as he had, and the renown of his skill brought him patients not only from all parts of Canada but also from the United States and Europe.

He was born at Campbellford (Ont.), in 1844, and was graduated at Victoria College, Cobourg. He was a second cousin of General Buller, and during part of the Franco-Prussian war acted as surgeon in the army. As a tribute of respect there will be no classes in the medical department of McGill University tomorrow.

Miss Frances Stetson left last evening for Chicago. Her mother, Mrs. Frank Stetson accompanied her to Boston.

## WILL PLAY FOOTBALL ACCORDING TO RULES

### President Roosevelt's Wishes About Cutting Out Roughness in College Games Will Be Observed.

New Haven, Conn., Oct. 11—Walter Camp, Yale's general athletic adviser, tonight gave out a statement in regard to the conference of the representatives of Yale, Harvard and Princeton with President Roosevelt Monday, which was held for the purpose of considering reforms in the game of football. The statement was made public after word had been received from President Roosevelt and is as follows:

"At a meeting with the president of the United States, it was agreed that we consider an honorable obligation exists to carry out in letter and in spirit the rules of the game of football relating to roughness, holding and foul play and the active coaches of our universities, being present with us, pledged themselves to so regard it and to do their utmost to carry out that obligation.

"(Signed) Walter Camp, John E. Owsley, J. B. Fine, A. R. Hillebrand, Edward H. Nichols, William T. Reid, jr."

Yale was represented at the conference by Mr. Camp and Mr. Owsley, and Princeton's representatives were Mr. Fine and Mr. Hillebrand. Dr. Nichols and Mr. Reid represented Harvard.

## BOXING TALK AT FRISCO

SAN FRANCISCO, Oct. 9.—Al. Kauffman, the new heavyweight, has relieved a rather embarrassing situation by declaring that a match between Sam Berger and himself is out of the question. Al. explains that he has been on terms of great friendship with Berger for years; that they had helped each other for match fights and have been cronies, in fact, all through their cub days. Besides, adds Al., Berger has stated that he has no intention of joining the professional ranks at present.

In the last reason mentioned is the kernel of the whole business. Sam isn't going to turn professional right away and Kauffman is quite satisfied to let sleeping dogs lie.

There is no doubt of the quality of both Kauffman and Berger. Neither of them is a Spaulding or a "Boomer" Weeks. Fully developed phenomenons such as those latter are, as a rule, the discoveries of faking managers or pugilistic mountebanks who have absolutely no faith in their finds and are simply pulling wires in hopes of getting a cut at just one big gate.

Kauffman and Berger are products of the Olympic A. C. of San Francisco, an institution which has turned out more world beaters than any other organization of its kind in existence. The names of Jim Corbett, Joe Choynski and Jimmy Britt will suffice for reference, although the writer has in mind others who have made their marks and not a few who are destined to fight their way to the front if the Queensbury game continues to flourish.

When a man comes forth from the Olympic Club stamped as championship timber he has the sterling mark on him. To attain prominence in the club named, a boxer must stand a thorough test.

Every gift and talent that contributes to excellence in the glove pastime is sorely tried. If he has not sand, as well as speed and science, there is little prospect of him reaching the top of his class.

Al. and Sam have passed the Olympic ordeals and either of them is able to cope with the best the professional market affords at present. Kauffman has thrown down the gauntlet to all, and Berger is holding back.

## DOVER RACES

Dover, N. H., Oct. 11—Although there were five events on the card at the Granite State Park today, the only races that were completed were the two which came over from yesterday. Thirteen heats were run off during in the afternoon and again favorites did not, as a rule, come up to expectations. Summary:—

2.19 Trotting; Purse $500 (5 Heats on Tuesday).

| | | | | | |
|---|---|---|---|---|---|
| Little Lena, gr. m. (Ernst) | 4 | 1 | 4 | 4 | 1 |
| Lady Resolute, b. m.) (Lassell) | 1 | 2 | 3 | 1 | 3 |
| Red Bird, b. g. (Gillies) | 2 | 6 | 1 | 8 | 7 |
| Great Medium, gr. h. (Cox) | 2 | 3 | 8 | 2 | 5 |
| Harry Johnson, ch. g. (Doble) | 6 | 4 | 2 | 5 | 2 |
| Lady Ione, b. m. (Dever) | 5 | 7 | 7 | 3 | 6 |
| Judge Baker, b. g. (Miller) | 7 | 6 | 6 | 7 | 4 |
| Fannie P., b. m. (Murray) | 8 | 8 | 5 | 6 | dr |

Time—2.15¼; 2.14½; 2.15½; 2.16½; 2.18½; 2.19.

2.22 Pacing; Purse $500 (3 Heats on Tuesday).

| | | | | | |
|---|---|---|---|---|---|
| Sheldon Corthell, b. g. (Hardy) | 4 | 1 | 5 | 1 | 1 |
| Larry, b. g. (Dodge) | 8 | 4 | 1 | 2 | 2 |
| Margaret H., b. m. (O'Brien) | 1 | 3 | 11 | 5 | 5 |
| Oesle I., ch. m. (Fraser) | 7 | 6 | 2 | 3 | 3 |
| Chapel Bells, b. m. (Woodbury) | 5 | 7 | 6 | 4 | 4 |
| Delmare, b. g. (Brennan) | 2 | 2 | 4 | dr | |
| Uncle Dick, b. g. (Cahill) | 3 | 8 | 8 | dr | |
| Warren F., b. g. (Fox) | 6 | 3 | 3 | dr | |
| Brookside, b. m. (Twitchell) | 11 | 9 | 7 | dr | |
| Conway, blk. g. (Dore) | 9 | 10 | 9 | dr | |
| Joe King, blk. g. (Gillies) | 10 | 11 | 10 | | |

Time—2.17¼; 2.16¼; 2.18; 2.17¼; 2.18¼.

2.10 Pacing; Purse $500 (Unfinished).

| | | | | |
|---|---|---|---|---|
| Gloria, b. m. (Fox) | 2 | 2 | 3 | 1 |
| Aintree, b. m. (Cox) | 3 | 1 | 2 | 6 |
| Lorette, b. m. (Hamlin) | 1 | 3 | 6 | 9 |
| La Pointe, b. m. (McGrath) | 6 | 6 | 1 | 7 |
| Bud Posy, b. g. (Gillies) | 5 | 7 | 8 | 2 |
| Brown Hecla, br. h. (Dodge) | 8 | 8 | 6 | 3 |
| Day Brook, blk. g. (Humphreyville) | 4 | 4 | 4 | 4 |
| Sirdar, g. g. (Rowland) | 7 | 5 | 7 | 6 |
| Sam Rysdyke, blk. g. (Bean) | 9 | 9 | 9 | 8 |

Time—2.11¾; 2.12; 2.12; 2.13¼.

2.14 Pacing; Purse $500 (Unfinished).

| | | | |
|---|---|---|---|
| Geraldine, gr. h. (Miler) | 2 | 1 | 1 |
| May Hatheway, b. m. (Murphy) | 1 | 4 | 4 |
| Blackbird, blk. g. (Haywood) | 3 | 2 | 3 |
| Octave B., b. g. (Dore) | 3 | 9 | 2 |
| Daniel Webster, b. g. (Hayden) | 4 | 5 | 5 |
| Ambler, b. g. (Moody) | 9 | 8 | 5 |
| Mace, b. g. (Fox) | 7 | 6 | 7 |
| Harry Hill, blk. g. (Kinney) | 6 | 10 | 8 |
| Argot Boy, b. g. (Gaston & Cox) | 10 | 7 | 9 |
| Lady H., blk. m. (Goenel) | 5 | 3 | dl |
| Amber, ch. g. (Curley) | | | dis |
| F. E. V., b. g. (Batchelt) | | | dis |

Time—2.11¾; 2.11¾; 2.11¾.

2.30 Trotting; Purse $500 (Unfinished).

| | | | |
|---|---|---|---|
| Country Maid, b. m. (Fox) | 1 | 2 | 1 |
| Bayard L., b. g. (Woodbury) | 5 | 1 | 5 |
| Kitty Bellars, b. m. (Arthur) | 3 | 3 | 2 |
| Fairbanks, ch. g. (Harding) | 2 | 6 | 6 |
| Ruberta, blk. m. (Dombray) | 4 | 5 | 3 |
| Hattie King, b. m. (Ernst) | 6 | 4 | 4 |

Time—2.27¾; 2.21¾; 2.22¾.

## FIRE AT CHICOUTIMI

Quebec, Oct. 11—(Special)—Word was received from Chicoutimi tonight, saying that a fire broke out this afternoon in a blacksmith forge in the easterly part of the town, and destroyed fourteen dwelling houses, rendering several families homeless. The part of the town burned did not have a water supply. The loss is fully $25,000 with very little insurance.

Walter Steeves, R. W. Grimmer, J. H. Grimmer, A. Mungall, A. N. Mungall and F. Murchie, of St. Stephen, were registered at the Victoria Hotel yesterday.

## BASEBALL UMPIRES GET GOOD SALARIES

How'd you like to be a star umpire? Because he is considered the best indicator handler in the National league, Hank O'Day will draw $400 for officiating in the world's series, even though but four games are played. Think of it—$100 a game, with food, railroad transportation, beds and sleeping car berths thrown in. And it isn't tainted money, either; so that even Mr. Washington Gladden might accept it without putting on smoked glasses or having his hands sterilized.

The National commission fixed the pay of the umpires and each of the two field dictators will get $400 for his work. Each club taking part in the contests will be compelled to post a forfeit of $10,000, as an earnest of good faith in observing the rules and regulations; the world's championship pennant will be hoisted after the opening of next season, and in the presence of the national commission; no spectators will be allowed within less than 225 feet of the home plate in right and left fields, 275 feet in centre field, or within 15 feet of the foul lines in the championship games.

## BARTLEY CONNOLLEY AFTER GEO. BYERS

Bartley Connolly has gone to Boston to secure George Byers as his trainer for the next two weeks, until he meets Harry Edels here again Oct. 23. Connolly realizes that he will have to be fine and fit, so he places his confidence in Byers to do the trick in training. That he will make no mistake is believed by those who appreciate the development that Connolly showed last year when Byers came here to get him into shape.

Connolly did not make the pace so warm with Arthur Cote at Augusta as was possible for him to do as he did not wish to risk too much and smash his hands. He preferred to reserve his best efforts for this match here. He is aware that it is more for his advantage to win this bout than that one. Consequently he will apply himself faithfully to his work with that end in view.

Among the possibilities of a go here are Jack Munro, the Butte miner, and Sandy Ferguson. They are big men but would draw well, no doubt.

## ROTHESAY DEFEATS HIGH SCHOOL AGAIN

In the junior league Rothesay defeated the High School yesterday afternoon on the Victoria grounds by a score of 11 to 0. This makes the third victory for Rothesay, they having defeated the High School twice and the Y. M. C. A.'s once. In yesterday's game the most notable player was Capt. Learmont, of Rothesay, who made three tries and converted one of them into a goal. Fred. Jordan refereed in an impartial manner.

## FOOTBALL GAMES

At New Haven—Yale, 23; Springfield Training School, 0.

At Princeton—Princeton, 29; Lehigh, 6.

At Philadelphia—Pennsylvania, 33; Franklin and Marshall, 0.

At Providence—Brown, 70; Colby, 0.

At Cambridge—Harvard, 34; Bates, 6.

## BEAVERS PRACTICE

The Beavers will have a full team practice this afternoon on the Victoria grounds at 5.30 o'clock. A full attendance is requested.

## EXECUTIVE MEETING TONIGHT

The executive of the local league will meet this evening at 8 o'clock in the rooms of the Neptune Rowing Club, Charlotte street. It is understood that the much discussed grounds question will come up, Fairville this time being the movers in the matter.

## RACES POSTPONED

LEXINGTON, Ky., Oct. 11—Trotting races postponed on account of rain.

## NEW COMPANIES

### Royal Gazette Announces Incorporation of Several New Concerns.

The following companies have been incorporated: David L. Mitchell, Samuel H. Hagerman, Roy Smith, R. B. Hanson and H. J. Hagerman, of Fredericton, as Estey & Hagerman, Ltd. The capital stock is $5,000.

John W. Y. Smith, Phillip N. Hamm, John H. Harris, John T. Hawke, E. O. Steeves and William Pooly, of Moncton, as "Phillip N. Hamm Manufacturing Company, Ltd," with capital stock of $40,000.

R. J. Armstrong, A. J. Armstrong, Alice M. Armstrong, Elizabeth F. Armstrong, and Albert N. Armstrong, of St. John, as York Theatre and Victoria Rink Company with capital stock of $40,000.

C. C. Campbell, W. E. Campbell, Geo. Campbell, George R. Campbell, Alice Campbell and Mary Campbell, of Sackville, as George Campbell & Sons, Ltd.

John E. March, C. J. Coster, Ralph A. March, J. P. Carritte, and others as "The Power Company, Ltd," with capital stock of $24,000.

Annie M. Crocket, Oswald S. Crocket, J. Douglas Black, Harry F. McLeod, Fredericton; Robert D. Wilmot, of Oromocto; George W. Fowler, of Sussex; Geo. J. Colter, of Keswick, and Robert Maxwell, of St. John, are seeking incorporation as "The Gleaner, Limited." The object is to acquire the plant, property and business of Annie M. Crocket, wife of James H. Crocket, and carry on the same. The capital stock is to be $20,000, divided into shares of $10 each. Messrs. O. S. Crocket, McLeod, Fowler, Colter and Maxwell are to be the provisional directors.

## RESOLUTION OF CONDOLENCE

The executive committee and the Sunday school committee of the Church of England of the diocese of Fredericton met in quarterly session yesterday afternoon in the Church of England Institute and business of a routine character was transacted. At the meeting of the former, it was announced that the late Canon DeVeber had bequeathed $250 each to the incapacitated clergy fund and the widows' and orphans' fund. A resolution of condolence and sympathy to the family of the late Canon Roberts was moved by T. Barclay Robinson and seconded by G. Sydney Smith. The mover and seconder, being long personal friends of the late clergyman, spoke in feeling terms of him. Bishop Kingdon, who was visibly affected, also referred to the great loss the church had sustained and to his own personal loss in the death of a true and valued friend.

W. S. Fisher went to Woodstock yesterday to attend the funeral of his uncle, Judge Fisher.

ASK FOR
Labatt's India Pale Ale

The standard to which other brewers endeavor to work.

Taken by Nervous People at night it acts as a very effective and harmless hypnotic.

It Is Undoubtedly Better for the sick and convalescent than patent medicines or tonics, of which no one knows the composition.

Ask your wine merchant for a sample order.

Bottling Vaults, 51-53-55 Dock St. Phone 596

COAL.

We Have Now Landing from Glasgow from the steamer "Indrani" all sizes of

Scotch Hard Coal.

This is the best quality of Scotch Hard Coal, and was rescreened before being put into the bags for us at Glasgow. It would pay you to get the cleanest and best grades.

In American Hard Coal we also have the best that is imported, the celebrated "Triple X Lehigh," which is Hard Burning, lasts the longest and makes the least ash.

It costs a little more than the ordinary grades, but it is worth a great deal more.

In Soft Coal we can supply you at the low rates with Springhill, Pictou, Old Mine Sydney, Broad Cove and will deliver it in bags and put in into your bin at a small extra cost.

J. S. GIBBON & CO.,
Smythe St., 6½ Charlotte St., and Marsh St.
Telephone 676.

Soft Coal Ex Yard.

Acadia, Pictou, Springhill and Reserve Sydney, all coal well screened.
Scotch and American Anthracite.
Hard and Soft Wood. Dry.
PRICES LOW.
GEORGE DICK, 46 Britain St. Foot of Germain St.

FLORISTS.

Bulbs! Bulbs!

Just arrived from Holland: Hyacinths, Daffodils, Tulips, Narcissus, Jonquils, &c. We have also good earth for bulbs and repotting plants.
Floral Emblems of all kinds a specialty.
H. S. CRUIKSHANK,
159 Union Street.
Phone 698 A store; 698B residence.

Herner's Dyspepsia Cure

For All Diseases of the Stomach.

Melancholy, Flatulency, Heavy Feeling After Meals, Nervousness, Acidity, Depression of Spirits, Errors in Diet, Giddiness, Sourness of the Stomach, Biliousness, Vomiting, Sick Headache, Heartburn.

We guarantee Herner's Dyspepsia Cure to be entirely free from alcohol, and being a liquid it acts more quickly than pills, powders or tablets.

It is nature's remedy, aiding the stomach that has been weakened by any cause whatever to regain its tone, and restores it to a natural, healthy condition.

Trial Size, 35c.; Large Bottle, $1.00

PATENTS

PROCURED AND DEFENDED. Send model, drawing or photo. for expert search and free report. Free advice, how to obtain patents, trade marks, copyrights, etc., IN ALL COUNTRIES. Business direct with Washington saves time, money and often the patent.
Patent and Infringement Practice Exclusively. Write or come to us at
533 Ninth Street, opp. United States Patent Office, WASHINGTON, D. C.
C.A.SNOW & CO.

FRANK P. VAUGHAN,
ELECTRICAL ENGINEER AND CONTRACTOR.
5 Mill St., St. John, N. B.
Telephone No. 819.
Crocker & Wheeler Dynamos and Motors, Telephones, Annunciators, and Bells. Wiring in all its branches.

Wood's Phosphodine,
The Great English Remedy.
BEFORE AND AFTER
A positive cure for all forms of Sexual Weakness, Mental and Brain Worry, Emissions, Spermatorrhoea, Impotency, Effects of Abuse or Excess, all of which lead to Consumption, Infirmity, Insanity and an early grave. Price $1 per pkg., six for $5. One will please, six will cure. Sold by all druggists or mailed in plain package on receipt of price. Write for Pamphlet.
The Wood Medicine Co., Windsor, Ontario.

The Old Blend Whisky of the WHITE HORSE CELLAR
FROM THE Original Recipe Dated 1746.
The Old-fashioned Blend of the Coaching Days, without alteration for 150 years.
OLDEST, BEST, PUREST IN THE MARKET.
REFUSE IMITATIONS.
INSIST ON GETTING White Horse Cellar.
Being a high priced Whisky many don't keep it if they can sell another brand.
MACKIE & COY. DISTILLERS LTD., ISLAY, GLENLIVET, AND GLASGOW.
RICHARD SULLIVAN & CO., 146 Dock street. Agents.

The 2 Popular Brands of
SCOTCH WHISKIES
ARE
Buchanan's "Special Quality" AND "Black and White."

RAILROADS.

CANADIAN PACIFIC

PASSENGER TRAIN SERVICE FROM ST. JOHN, EFFECTIVE OCTOBER 8th, 1905.

Trains daily, except Sunday, unless otherwise stated.

ATLANTIC TIME.

DEPARTURES.

7.00 A. M. DAY EXPRESS—For Bangor, Portland and Boston: connecting for Fredericton, St. Andrews, St. Stephen, Houlton, Woodstock, and points North: Presque Isle, Plaster Rock, Edmundston, etc.

PULLMAN PARLOR CAR, St. John to Boston

5.05 P. M. FREDERICTON EXPRESS—Making all Intermediate stops.

6.05 P. M. EXPRESS—For Montreal and Boston connecting at Fredericton Jct. for Fredericton, and at McAdam Jct. for Woodstock and St. Stephen, and at Montreal for Ottawa, Toronto, Hamilton, Buffalo, Chicago and St. Paul; and with PACIFIC EXPRESS for Winnipeg, and Canadian Northwest; Vancouver, and all Pacific Coast points.

PALACE SLEEPER and FIRST and SECOND CLASS COACHES TO MONTREAL.

PULLMAN SLEEPER and FIRST and SECOND CLASS COACHES TO BOSTON.

C. P. DINING CAR, St. John to Mattawamkeag.

ARRIVALS.

8.50 A. M. —FREDERICTON EXPRESS.
12.05 P. M. —MONTREAL and BOSTON EXPRESS.
11.15 P. M. —BOSTON EXPRESS.

C. E. E. USSHER, Gen. Pass. Agent. MONTREAL.
F. R. PERRY, Dist. Pass. Agt. ST. JOHN, N.B.

INTERCOLONIAL RAILWAY

On and after JUNE 4, 1905, trains will depart and arrive daily (Sunday excepted) as follows:—

TRAINS LEAVE ST. JOHN.

6.00—No. 2 Express for Point du Chene, Halifax, Campbellton, Pictou, the Sydneys.
7.45—No. 6, Mixed for Moncton.
11.00—No. 4, Express for Point du Chene, Quebec and Montreal.
11.45—No. 26, Express for Point du Chene, Pictou and Halifax.
13.15—No. 136, Suburban Express for Hampton.
17.15—No. 8, Express for Sussex.
18.15—No. 138, Suburban Express for Hampton.
19.00—No. 134, Maritime Express for Quebec and Montreal. Point du Chene.
22.40—No. 158, Suburban Express for Hampton.
23.25—No. 10, Express for Pictou, Halifax and The Sydneys.

TRAINS ARRIVE AT ST. JOHN.

6.25—No. 9, Express from The Sydneys, Halifax and Pictou.
7.40—No. 135, Suburban Express from Hampton.
9.00—No. 7, Express from Sussex.
12.50—No. 133, Maritime Express from Montreal and Quebec. Point du Chene.
15.30—No. 137, Suburban Express from Hampton.
16.30—No. 5, Mixed from Moncton.
17.00—No. 3, Express from Point du Chene and Moncton.
17.15—No. 25, Express from Halifax, Pictou and Campbellton.
21.30—No. 1, Express from Moncton.
22.05—No. 155, Suburban Express from Hampton.
1.35—No. 81, Express from The Sydneys, Halifax, Pictou and Moncton. (Sunday only).

All trains run by Atlantic Standard Time. 24.00 o'clock is midnight.

D. POTTINGER, General Manager.
CITY TICKET OFFICE—1 King St., St. John, N. B. Telephone 1803.
GEO. CARVILL, C. T. A.

Telephone Subscribers.

Please add to your Directories:

565A. Boyd James, residence, 29 Douglas Avenue.
1271 Bissett, G. W. Jr., residence, 216 Duke, West St. John.
1464A Boyer, Miss B. N., residence, 98 Princess street.
1412 Cassidy, Grocery, Waterloo.
1277 Cathers, W. A., Commission Merchant, Prince Wm.
589 Central Shoe Store, Mill St.
479 Coleman H. R., grocer, Winter.
589 Doil M., residence, Douglas Ave.

A. W. McMACKIN, Local Manager.

PROFESSIONAL.

G. G. CORBET, M. D.
X-Ray and Electro-Therapy.
159 Waterloo Street,
ST. JOHN, N. B.
TELEPHONE 614.

Ask Your Wine Merchant for
GAELIC WHISKY
(8 Years Old.)
IMPORTED DIRECT FROM
CRAIGELLACHIE-GLENLIVET DISTILLING CO., LTD., Glasgow, Scotland.

FOR SALE.
One 2500 lbs Howe Scale suitable for warehouse use.
GOOD AS NEW
E. S. STEPHENSON & Co., Machinists
Nelson St., St. John, N. B.