

SALESMEN WANTED

For the New England Nurseries. Established over 30 years. The Old Reliable Nursery. Men with push, energy, good habits, and clean character are what we want. Every chance for success. We can give you good pay and steady work. Write for terms to

CHASE BROTHERS' CO'Y,
NURSERYMEN, COLBORNE, ONT.

ISLAND CITY

White Lead, Color & Varnish Works,

MANUFACTURERS OF

WHITE LEADS, MIXED PAINTS,

VARNISHES AND JAPANS.

IMPORTERS OF

Dry Colors, Plain and Decorative Window Glass, Artists' Materials.

146 MCGILL ST., MONTREAL. P. D. DODS & CO.

By Suckling, Cassidy & Co.

The undersigned have received instructions from E. R. C. Clarkson, Trustee, to offer for sale by public auction, at their warerooms,

No. 29 Front St. W., Toronto,

— ON —

TUESDAY, AUGUST 28th, 1888,

AT 2 O'CLOCK, P. M.,

The stock-in-trade belonging to the estate of J. H. McLEOD, of Woodstock, consisting of

Shirts.....	\$ 313 79
Underclothing.....	646 47
Cardigan Jackets.....	188 53
Hosiery and Gloves.....	490 90
Summer Vests.....	71 95
Scarfs and Ties.....	184 50
Handkerchiefs and Mufflers.....	180 44
Braces.....	78 50
Collars and Cuffs.....	180 44
Jewellery.....	53 82
Hats and Caps.....	1,073 92
Clothing, Waterproof Coats, and Umbrellas.....	654 17
Cloths and Tweeds.....	3,263 13
Tailors' Trimmings.....	868 29
Store Furniture.....	877 25

\$9,019 36

TERMS—One-fourth cash; balance, 2, 4, and 6 months, with interest at 7 per cent., secured to the satisfaction of the trustee; ten per cent. deposit required at time of sale.

The store may be rented by the purchaser.

Stock and inventory may be seen on application to Mr. Rawson, in charge of the store at Woodstock; and inventory also at the trustee's office.

SUCKLING, CASSIDY & CO.

TRADE AUCTIONEERS.

BAYLIS MANUFACTURING CO'Y,

16 to 28 NAZARETH STREET,
MONTREAL

Varnishes, Japans, Printing Inks
WHITE LEAD,

Paints, Machinery Oils, Axle Grease, &c.



NOTICE TO CREDITORS.

In the matter of John G. Stewart, of
Fletcher, general merchant.

Notice is hereby given that the said John G. Stewart has made an assignment of all his personal property, and all his real estate, credits and effects, to me the undersigned for the general benefit of his creditors, under the provisions of an Act respecting assignments for benefit of creditors, being Vic. 43, Chap. 26, Ontario Statute.

Creditors are requested to file their claims with vouchers and affidavit attached.

F. H. LAMB,
Assignee.

WALKER, SCOTT & LEES,
Solicitors.

Hamilton, Aug. 5th, 1888.

Cheaper than Society Insurance.

For 21 years past the old **ÆTNA LIFE INSURANCE COMPANY**, in addition to its popular **ENDOWMENT INVESTMENT** Plans, has been giving Common Life Insurance at **ACTUAL COST**, upon its Copyrighted "**RENEWABLE TERM PLAN**."

Below will be found the Annual Premiums, followed by a Statement of the Results to the Survivors, during the past Ten Years. Compare the Net Cost, shown in Section 4, with the Assessments made upon persons of the same age who belong to the various Assessment Societies, whether of the business or fraternal varieties, and note the difference:

FOR EACH \$1,000 OF INSURANCE.

1			2			3			4		
Annual Premium, including Medical Fee, Admission Fee, & Annual Expense Charge, all in one sum.			Accumulated fund at end of 10th year to Cr. of each Policy, available to renew this, or pay for another Policy.			BALANCE, Divided into ten parts, shewing Annual Total Cost.			Allow \$4.00 in place of the Annual Dues and Admission Fees usually collected, and the Net Cost, yearly, was:		
Age	\$ c.	Age	\$ c.	Age	\$ c.	Age	\$ c.	Age	\$ c.	Age	\$ c.
16	11 00	36	17 36	16	35 21	36	78 86	16	3 57	36	5 47
20	11 09	36	18 00	20	35 21	36	83 30	20	7 57	36	5 65
21	11 37	37	18 68	21	37 40	37	87 80	21	7 63	37	5 90
22	11 66	38	19 41	22	39 50	38	92 30	22	7 70	38	6 15
23	11 97	39	20 19	23	41 60	39	93 86	23	7 90	39	6 50
24	12 29	40	21 02	24	43 70	40	101 36	24	7 90	40	6 55
25	12 64	41	21 91	25	45 86	41	105 99	25	8 06	41	7 33
26	13 00	42	22 86	26	48 00	42	110 45	26	8 15	42	7 53
27	13 38	43	23 86	27	51 35	43	115 05	27	8 25	43	8 40
28	13 79	44	24 97	28	54 15	44	119 70	28	8 38	44	8 60
29	14 21	45	26 14	29	57 00	45	124 30	29	8 50	45	9 73
30	14 67	46	27 39	30	59 85	46	129 00	30	8 70	46	10 50
31	15 14	47	28 71	31	63 12	47	133 75	31	8 80	47	11 30
32	15 65	48	30 10	32	67 40	48	138 55	32	8 90	48	12 25
33	16 19	49	31 59	33	71 20	49	143 35	33	9 07	49	13 25
34	16 75	50	33 17	34	75 00	50	148 20	34	9 25	50	14 35

EXPLANATION OF TABLE.

The rates shown in No. 1 remain fixed at the age of entry for Ten Years at least. If the Accumulated Fund (2) is sufficient, (as for 20 years past it has been), all Policies on these Rates will be **RENEWED ANOTHER TEN YEARS**, as the close of each ten years is reached, without increase of the **ORIGINAL RATE**. At the age of 70, or later, the party's entire Accumulated Fund may be drawn out in **CASH**, (or two-thirds at a younger age), as a Surrender value, or the Insurance may then be renewed for life.

No. 2 shows the Fund belonging to the age opposite it, available as Cash, without medical examination, toward taking an Endowment or other Policy of equal amount, or securing a renewal on the same plan, at the Original Rate, for Another Ten Years.

No. 3 shows the Balance, or Entire Annual Cost, the past ten years, expenses and all.

No. 4 shows the resulting Net Cost, or annual death assessment of the past ten years in the **ÆTNA** on this plan, after allowing \$4.00 off No. 3, as an equivalent of the \$5.00 or \$11.00 Admission Fee, and \$3.00 annual Expense Charge, found necessary in Assessment Societies.

For further information, apply to an agent of the Company, or to

W. H. ORR & SONS, Managers, Toronto.

!! TO MANUFACTURERS !!

FOR SALE.

These splendid premises, now occupied by us, as manufacturers of shoe and glove kids, morocco, etc., etc., are offered for sale, by reason of the expiry of partnership, 1st May, 1890. The building, erected in 1883, is of solid brick, four stories high, 130 x 40 feet, together with a two-storey brick wing 50 x 30, also shed and stables. It is in close proximity to the St. Charles River, and O. P. R., situated in the centre of the manufacturing interests of Quebec, and is, without exception, one of the finest industries in the city. The factory may be acquired with or without all the accessories, and

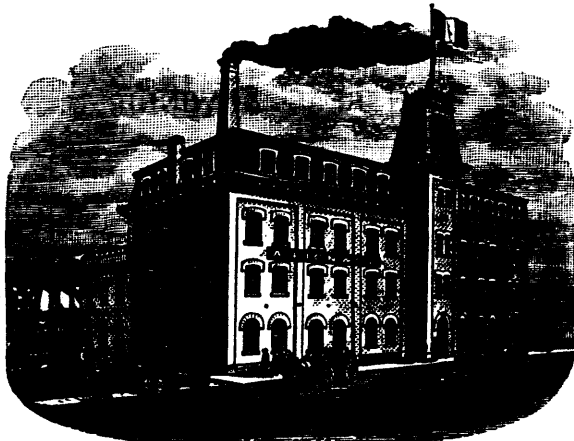

FOR SALE.

process used in our sale, and can be readily adapted to the requirements of a boot and shoe, cotton, knitting, or other manufactory. The building stands on a lot containing 22,000 superficial feet. As we employ no agents, all our goods are sold direct from the warehouse in Quebec.

For full particulars, address,

A. PION & CO.,
QUEBEC.

252 Prince Edward St.,
ST. ROCH.