A MILL AT ALBERT HALL

CASH AND BITTLE MAKE A TAME DISPLAY.

The Affair Called a Draw—Canada's Success at the New York Horse Show—Miscellaneous Sporting Notes.

This match will be played to-day for the Toronto challenge cup on the Upper Canada college grounds at 4 p.m. sharp. It will be the second match for the Toronto challenge cup, and no doubt will prove very interesting as it will be remembered that in the last match for the cup the collegians managed to get there after a close and exciting game. It is hoped that all the players will be on hand at the appointed time. The following is the Toronto team: Backs, Harvey, Morris; half-backs, Muntz, Bethune, Cayley; quarter-backs, J. C. Aulds, McDonell; forwards, Vankoughnet, Smith, Richardson, Craig, Wyatt, Harrison, Broughall, Hime; spare man, O'Brien.

B Wins.

Editor World: A bets that Alfred Cuddy (the policeman who arrested the Maroney murderer in Pearl street) is a detective now. B bets he is not. Who wins?

Markham, Nov. 9. STAKEHOLDER.

[ANS.—B wins. After the gallant arrest by Alf. Cuddy of the murderer he was promoted to be a first class constable. His brother John is a detective.]

General Notes.

Harry Blaylock will next season ride for the Preakness stable.

The hounds will meet to-day at Ben Lamond, Norway, at 3.30 p.m. sharp.

Wallace Ross was presented with a purse of $200 by certain citizens of Pittsburg for training John Teemer.

M. W. Ford of the New York Athletic club, who is the champion all-round athlete, will attempt to beat the best record for three standing long jumps this winter.

At the New York horse show first prize ($400) for trotting stallion and four of his get was won by C. J. Hamlin's Mambrino King, the Caton stock farm's Don Cassock taking second.

St. Blaise in his passage across the Atlantic proved himself an able seaman. Although the weather was boisterous he was never sea sick and ate all the food that was given to him.

Report has it that John Forbes' b.g. Lelex, aged, by Lelaps—War Reel, is recovering from his recent lameness and will be trained over the hedges and ditches He should make a cracker.

Griswold Lorillard, who takes more to pony racing, polo playing, etc., than he does to breeding, has retired from the partnership with his father in the Rancocas stable, and has been succeeded by his brother Pierre.

Charles N. James, a well known Rockaway fisherman, wagered his fishing boat against John Chappel's fishing boat that John C. Heenan fought Tom King before he fought Tom Sayers. Poor James has not now the wherewithal to earn a living.

Jack Dempsey, writing from Portland, Oregon, challenges Charley Mitchell or any other man, barring only Sullivan, to fight with or without gloves, under any rules for from $1000 to $2500 a side, the fight to take place within fifty miles from Oregon.

The British racing cutter Irex, the yacht with which the Genesta divided equally the racing honors of 1884, heads the list of winning yachts this year abroad. Out of thirty-seven starts she landed nineteen first prizes, three second and one third; total value, $6000.

W. G. George, England's ex-amateur champion, has a brother that is rapidly coming to the front. A. George started with thirty five others in the four-mile club race at the autumn meeting of the London Athletic club, and won handily in 21 mins. 9 2 3 secs.

Ben. Johnston's race horses Edmonton and Ben Bolt were advertised to be sold by auction in the London, Ont., market on Saturday for stabling expenses, amounting in all to $315. At the last moment the money was raised on mortgage and the sale did not take place.

St. Blaise, Mr. Belmont's Derby winner, was one of the attractions at the New York horse show on Saturday. Mr. Primrose (Montreal) took the first prize for mare or gelding, up to carrying 168 lbs to hounds, with Lord of the Isles. His lordship also took first prize for high jumping, clearing the bar at 6 ft. 3 in.

The average daily attendance at the New York horse show was 12,000. During the week 60,000 or 70,000 people witnessed the fair. To have paid expenses the management would have had to take in $40,000. Their receipts were about $34,000, making their loss $6000 or so. But they said that the purpose of the show was not to make money.

Paddy Ryan writes from Chicago: "I will make a match for $2500 a side to fight Jack Burke or Dominick McCaffrey, with or without gloves, London prize ring rules, the battle to be decided at St. John, N.B., or in Newfoundland, where there will be no interference by the police." Mr. Ryan could scarcely have chosen two places where there was more likelihood of interference.

There will be a number of dog races at John Oulcott's, Eglington, on Thursday (Thanksgiving Day), for a medal given by Mr. Oulcott and other prizes. The principal event will be a grand handicap race, in which the contestants will be allowed starts according to their age, size, weight, and class. In the evening the prizes won at the Industrial exhibition races and at the Zoo dog show will be presented at the Dog and Duck, Colborne street, the chair being taken at 8 o'clock.

Williamson, the third baseman of the Chicago nine, won his wife on the diamond. It was at New Orleans. The visiting team were in hard luck and it was the last innings. Three men were on bases and a base hit would just do the deed. Williamson was the last bateman and two men were out. He sent the ball kiting and not only sent the three on bases home but boxed the square himself. A local belle was fascinated by his manly form and threw him a bouquet. Later on she was introduced to him and still later on married him.

Albert hall was crowded last night to see a six-round glove contest between Sam Bittle of this city and John Cash of Montreal. Both men enjoy considerable local repute, and a warm encounter was anticipated. The audience was decidedly red-eyed, but the men themselves had no gore to spare. Consequently the former voted the affair a fraud, while the latter were well content with the quarters and halves that fell to their share. The boxing was certainly tame, judging from the bloodthirsty point of view, but it was not entirely devoid of pretty work, in which it would be difficult to say which man shone the best. There was, therefore, little surprise manifested when, at the close, the referee declared the contest a draw.

Alec. Shields returned from New York yesterday after spending the last five months taking in the principal race meetings. He has brought back with him Repeater, Drittwood and Cyclone, the three horses that he took away, and two recent purchases, Little Fred., 6 yrs., b.g., by Reform—Yorkshire Lass, and Pioneer, b.g., 4 yrs., by Revolver—Aileen, by Chillicothe. Little Fred was a cracking good race horse once, but too much Brighton Beach caused his legs to go wrong, like it has done in the case of many other good horses. He, however, is coming round again and will probably be educated for cross country work. Pioneer stands 15.3 and comes of a good steeplechase family. He has all the appearance of a likely one.

"Now that Hanlan has been twice beaten by Beach and once by Teemer, it is probable," says the Newcastle, Eng., Chronicle, "that he will find detractors ready to declare that they 'never thought much of him.' This is the lot of all the mighty who have reached their inevitable period of decadence. But to those who think of depreciating Edward Hanlan we would counsel a close inspection of the circumstances under which he has sustained defeat. Constant training and race rowing for nearly eight years; journeying to and fro between his home and distant foreign lands; and, more than anything else, the severe attack of fever from which he suffered after arriving in Canada from his last visit to England—these things taken together may well account for a falling away in his powers as a sculler sufficient to bring him down to a level on which ordinary men may cope with him."

CIVIC LEGISLATION WANTED.

A Committee then Can Swear Witnesses—Licensing of Pawnbrokers—Telephone Poles.

The legislation committee of the city council met yesterday to propose and discuss the subjects for bills to be presented at the next Ontario legislature. There were present Chairman Saunders, Ald. Galley, Frankland, M. J. Woods, Walker, Mitchell and Lamb.

It was proposed to ask for a bill regulating the placing of telephone and telegraph poles on the city streets.

A communication from the city clerk mentioned the fact that at present the court of revision is the only council committee with power to take evidence under oath, and suggested that a special committee should be endowed with such power by the legislature. This would save the expense of going before the county judge, in such a case as the Garrison creek sewer. The committee approved of the scheme.

The city solicitor stated that it would be advisable to increase the time of revising the voters' list from forty to sixty days. In this the committee agreed.

The chairman urged the licensing second-hand stores. The police magistrate had strongly recommended such schemes. The chairman also acquainted the committee with the fact that the assessors had found great difficulty in dealing with certain storekeepers. One man in the court of revision had sworn that although he carried a large stock he did not own a cent's worth of it, and was exempted on that account. The city solicitor had deemed it highly advisable to have this matter rectified, and the committee generally were favorable to such a course.

Ald. Lamb brought forward his scheme for straightening the Don, the city to advance the money and take in payment mortgages on the property. The work was to be undertaken as a local improvement. The other members commended Ald. Lamb's pet scheme.

Ald. Mitchell asked the solicitor if the city could buy out the gas company. "Legally or financially?" asked Ald. Frankland. "Both," answered Ald. Mitchell. "You can't do it financially," said Ald. Frankland. As to the legal side of the question the solicitor asked time to consider.

Notice.

—In consequence of the increase of business, I have been compelled to remove into larger and more commodious premises. I have now the finest factory in this province, and will continue to furnish my numerous customers with the best value in the market. Sole proprietor of Our Brave Boys and General Middleton. Note the address: W. E. DOBSON, 159 King St. east. 246

Temperance at St. James'.

The St. James' cathedral branch of the C. E. T. S. held its annual meeting in the school house last night. The secretary's report showed a total membership of 531 and generally flourishing conditions. Short speeches were made by Dr. Daniel Wilson and Rev. Bayley Jones. Mr. Hobbs gave an account of the Band of Hope in connection with the Sunday school. The following officers were elected: President, Canon Dumoulin; vice president, H. P. Howland; secretary J. M. Wrong; treasurer, Grant Hallowell; committee, Mrs. Dumoulin, Mrs Hobson, Mrs. Hallowell, Miss Dixon, Miss M. E. Dixon, Miss Turner, Miss L. Dixon, Miss Williams, Miss De Wilton, Miss M. Joseph, V. Cozens, W. T. Boyd, John Bishop, John Beattie, George Stagg, J. M. Smith, G. W. F. Shaw, J. Boulton and Mr. Lacon.

Police Court Yesterday.

Drunks and disorderlies were too numerous to mention. George Stone, highway robbery, remanded till Wednesday. Edward Thompson, tinsmith, was acquitted on the charge of having stolen money from a satchel at Mr. Dixon's, King street west. Robert Blythe, Edward Fisher, Wm. Watson, all accused of larceny, were discharged. Angus Cameron, a drunken vag, was sent to jail for two months at his own request. Daniel Doherty, insane, remanded. Wm. Patton, the alleged highway robber, was discharged. Peter Mackenzie, assaulting a Chinaman, $4 and costs. The exhibition liquor cases were adjourned another week.

Flowers and Oranges.

Those wishing to avail themselves of one of the most delightful trips offered, should secure their tickets to proceed with Edwards' special excursions to Florida. The first leaves Union station on Friday, November 17 at 12.30 noon via New York and steamer to Jacksonville. The all-rail will leave Toronto on Tuesday morning at 9.25 a.m. and will be conducted by Mr. H. J. Hill, the popular manager of the Industrial exhibition. There will be only one change between Toronto and Jacksonville, (Florida). Apply at once for tickets to T. Edwards, 20 Queen street, Parkdale. x

Irish National League.

A special meeting of the Irish National league was held last night at the I. C. B. U. hall, Bathurst street, President C. L. Mahony in the chair. The meeting was addressed by Treasurer Teefey, Mr. Glynn, J. Henry and Patrick Boyle. An excellent essay was read by Mr. Horgan. During the evening the members were favored with several songs and recitations. Twenty new members signed the roll. The president announced that the first instalment of $500 would be sent to the treasurer of parliamentary fund this week.

An Alleged Pickpocket Arrested.

Last Saturday George Crozier of Streetsville was drinking in Bell's saloon at York and Queen streets. He alleges that his pocket was picked of $75, and last night Joseph Morgan of No. 10 Camden street was arrested as the culprit.

Three Grand Trunk Conductors Suspended

Three passenger conductors on the Grand Trunk railway running between here and Detroit have been suspended for alleged irregularities. An investigation is in progress.

The "Royal Grenadier."

The "Royal Grenadier" is a daisy you bet,
It is truly the best 5-cent cigar you can get;
They are filled with Havana, they are all union made,
Then give them a trial and don't be afraid.

"A hundred and four and a half" is the place,
Then don't you forget it, but come with good grace;
You are sure to be satisfied, ask what you may—
The newest and best goods arrive every day.

"The Jewel" Cigar Store, 104½ Queen St. W., A. B. Mackay.

KING THEEBAW'S REPLY,

BEING FOUND UNSATISFACTORY THE BRITISH ADVANCE.

Navigation of the Irrawaddy a Dangerous and Difficult Undertaking—Steamers Already on the Way.

RANGOON, Nov. 9.—The reply of King Thebaw to the British ultimatum has been received and is hostile and inadequate. In response to the British demand for the control of the Burmese foreign relations King Thebaw says he must first consult Germany, France and Italy.

The British expeditionary force will now cross the frontier with the least possible delay. Four regiments have already started up the Irrawaddy river on steamers. The Irrawaddy, the most heavily armed vessel in the navy for her draft—5½ feet—proceeded in advance and will go up the river as far as Bhams. She takes up some torpedoes and a large supply of gun-cotton and the necessary appliances for the removal of obstructions in the bed of the river. She is accompanied by two armed launches. The navigation of the Irrawaddy river is very difficult, owing to constant changes in the channel and vessels running between Rangoon and Mandalay change their pilots seventeen times. There are sixty-four river pilots, most of whom are Chittagongians and can be relied on to aid the expedition. The king, however, has removed the pilots from the Upper Irrawaddy.

The Bon Marche is selling off, and is not replacing any goods whatever.

The Cattle Market a Nuisance.

The secretary of the Dominion Live Stock association has written the corporation as follows: I have been instructed by the president of the Dominion Live Stock association to call your attention to the unsanitary, filthy, and delapidated condition of the cattle market of Toronto, and to inform you that unless steps are taken at once to improve the condition of the market the association will indict the city of Toronto for keeping a nuisance.

Old Running Sores.

—Sores and ulcers, or abscesses hard to heal, are due to bad blood or scrofula. Purify the blood with Burdock Blood Bitters and the worst sores speedily heal as the general health is restored. 246

Business Pointers.

Mr. Armbrust is holding a special auction sale of furniture at C. C. Badgley & Co., 380 Yonge street, on Wednesday and Friday, Nov. 11th and 13th. The goods are all new and first class and of their own manufacture, and purchasers may look for big bargains. x

If you are going to the old country, Florida or anywhere else, go to Frank Adams, 34 Adelaide street east, for the lowest rate. x

The Thanksgiving Jubilee.

A grand Thanksgiving jubilee will take place on Thanksgiving day by the Mississippi Jubilee singers. Sacred and temperance songs, duets, quartettes, plantation songs, etc., will go to make up the program. Temperance hall ought to be crowded at both performances. Reserved seats may be secured at Nordheimer's.

Offering a Big Wager on Riel.

There was a big man with a big boodle around the Rossin house corridors yesterday afternoon offering to bet $3000 to $1500 that Riel would not be hanged. He said he would give any one $200 who could find a taker for his bet. A taker could not be found.

A Case of Chicken Pox.

Dr. Canniff yesterday investigated a case of smallpox on De Grassi street, and found it to be merely an attack of chicken pox, the symptoms of which closely resemble varioloid. The girl who was moved from St. Lawrence street to the smallpox hospital about a month ago is now nearly convalescent, and will leave the hospital in a few days.

He is Wonderful.

—Do you want to spend two hours of intense excitement and invaluable instruction? If so, do not miss seeing Prof. O. R. Gleason, the great horse educator. If we are any judge, his power over the horse is wonderful. For three more nights only. Milistone lane, rear of Rossin house, York street, commencing at 8 o'clock; 10c. admission. x

—Hagyard's Yellow Oil is positively guaranteed to relieve or cure rheumatic pains, sore throat, croup, deafness, colds, cramps, aches, pains, bruises, frostbites, chilblains, stiff cords, and all lameness and soreness, when used internally and externally according to directions. 246

A Standing Offer.

We will send to any address in the dominion a set of our Model Single Harness of Canada, single strap or folded and stitched style. They are hand-stitched, out of prime No. 1 stock, nickel or D. H. R. mountings, for your inspection, C.O.D., which you can return at our expense or keep it—at $18—$10 less than the price. If not perfectly satisfactory, don't take it. Collar and hames extra $2, without breast collar. Sent only on condition you mention this paper. Address the Grove Harness & Whip Co., 104 Front street east, Toronto, Ont. 246

Port and Sherry Wines.

Mara & Co., grocers and wine merchants, 280 Queen st. west, near Beverley st., have received a large consignment of Cockburn's and Da Silva's ports, Cosin's and Gordon's sherries direct from the agents. Will be sold at $2, $2.50, $3, $4, $4.50, $5 and $6 per gallon. Also Cockburn's finest white port wine, imported specially for invalids at $5 per gallon or $12 per dozen. No choicer wines than the above have ever been offered for sale in this city. ed

Ladies.

—If you want a Perfect Fitting Corset made from measurement, all Whale bone, go to the Van Stone Corset Co., 354 Yonge street. Misses' corsets, child waists, nursing, and in fact every reliable make of corsets from 45 cents up. Call and see for yourself. 246

Mantles.

It is well to know that ladies can purchase a beautiful long Ottoman Cloth Mantle, coming down to the bottom of the dress, to order for $9, fit and finish guaranteed. A good Brown Navy or Bronze Ladies' Coat to order for $6.50. Bound Felt Hats, new styles, 75c. each, at the Waterloo House, 278 Yonge street, cor. Alice. 246

—Stanton's Sunbeams—beautiful little photographs on tinted mounts—$1 per dozen. 134 Yonge street. All other sizes at lowest prices for first-class work. 246

DENTAL CARDS

F. J. ANDREWS—DENTIST—31 KING street east, Toronto, between Walker's and Murray's, formerly of 2 King west. 624

RIGGS & IVORY, SURGEON DENTISTS. All work first-class. Teeth $8 per set. Vitalized air for painless extracting. Finegold filling and gold-plate work. Corner King and Yonge streets.

R. G. TROTTER,

DENTAL SURGEON,

HAS REMOVED TO HIS NEW OFFICE

Over Molsons Bank,

CORNER OF KING AND BAY STREET.

THE DENTAL INFIRMARY OF THE Royal College of Dental Surgeons, 19 Richmond Street east (corner of Victoria St.), will re-open on Wednesday, Nov. 4th, and will be open every (business) day from 9.30 to 1 o'clock, until March 1st. Teeth extracted free. For other operations a small charge will be made to cover expense. 246

TORONTO VITALIZED AIR PARLORS.

C.P. LENNOX,

Arcade Building, Room A and 8.

Teeth extracted positively without pain. Artificial ones substituted, of best material, for $8. Natural teeth and root preserved by filling, crowning, etc., by specialists. 246

T. H. GRAHAM, L. D. S., SURGEON-Dentist, 944 Queen street west. Over 13 years' experience. Satisfaction guaranteed. Teeth extracted without pain.

Do Come and See Us!

If you want Furniture, Stoves, Carpets, Oil Cloths, Baby Carriages, Mirrors, Pictures or Lace Curtains,

DO COME AND SEE US

If you want Blankets, Comforters, Counterpanes, Mattrasses or Pillows.

WE SELL ON TIME,

and have an immense stock from which to make a selection.

Satisfaction Guaranteed.

Try us and be convinced of our square dealing.

WALKER'S

Weekly Payment Store,

107½ QUEEN ST. W.

N.B.—Don't fail to come. Our polite salesmen will be only too glad to show you our goods. ed

AMUSEMENTS AND MEETINGS.

A FANCY BALL

FOR THE BENEFIT OF

THE ORPHAN'S HOME,

WILL BE HELD ON

WEDNESDAY EVENING, THE 25th INST.,

AT THE

ADELAIDE STREET RINK.

PRINCESS ROLLER RINK.

COR. ONTARIO AND DUCHESS STS.

Tuesday and Wednesday Evenings, Nov 10th and 11th,

LANE BROS.,

ENGLAND'S GREATEST ATTRACTION,

Will give their Double Exhibition as Bicyclists and Skaters.

Thursday, the 12th Nov., Thanksgiving Day Matinee and Evening.

W. G. HURST,

Canada's Champion Bicyclist, will give two exhibitions on his Golden Wheel.

Friday, 13th Nov.—Grand Polo Match, Princess vs. Metropolitans. 135

ADMISSION 15 CTS. SKATES 10 CTS.

GRAND OPERA HOUSE.

O. B. SHEPPARD, Manager.

Every Evening this week, with Matinees Thanksgiving Day and Saturday, Frank Harvey's great drama,

THE WAGES OF SIN,

Presented by CHAS. C. MAUBURY and CHAS. OVERTON, and a powerful dramatic company.

Box plan now open. Next week—ROSINA VOKES and her London Comedy company.

TEMPERANCE HALL.

TEMPERANCE STREET.

GRAND THANKSGIVING JUBILEE,

THANKSGIVING DAY.

THURSDAY, NOVEMBER 12,

By the

MISSISSIPPIA JUBILEE SINGERS,

Including

MISS JENNIE JOHNSTON, Soprano, (Formerly of the Hampton Students).
MISS JULIA BAILEY, Contralto, (Late teacher in the Hampton University).
MISS TERESA MOUNT, Alto, (Formerly of the Nashville Jubilee Singers).
MR. GEO. CLARKE, Basso, (Formerly of the Nashville Jubilee Singers).
MR. CHAS. PRICE, Tenor.

MISS IMOGENE KENT, Organist.

POPULAR PRICES.

ADMISSION 25, 35, 50 CENTS.

Grand Ladies' and Children's Matinee at 2 p.m.

Admission to all parts of the house 25 cents; children 10 cents. Reserved Seats may be secured at Nordheimer's.

DOG.

HANDICAP RACES AT EGLINGTON ON THANKSGIVING DAY.

Mr. John Oulcott will give a gold medal and other prizes will be awarded. Open to all.

Entries one hour before the start. Races will commence at 4 p.m. sharp.

In connection with this meeting the prize medals awarded at the Industrial Fair Zoo Dog Show will be presented at the Dog and Duck, Colborne street, the same evening at 8 o'clock.

THANKSGIVING DAY.

SACRED CONCERT

ELM STREET METHODIST CHURCH.

CHORUS OF 50 VOICES.

SOLOISTS:

Mrs. Maggie Barr McCulloch, of Hamilton, Mrs. Glass, Miss Hardman, Miss Merriman, Miss Annie Scott, Mr. Fred Jenkyn, of Cleveland, Ohio; Mr. Fred. Warrington, Mr. H. M. Blight.

Organist, Mrs. H. M. Blight. Conductor, Mr. Fred. Warrington. Doors open 7.30. Tickets, 25c.

T. F. CUMMINGS & CO., The Upholsterers,

349 YONGE STREET.

FINE UPHOLSTERING

IN ALL ITS BRANCHES,

Ordered Work a Specialty.

HOTELS AND RESTAURANTS.

BRITANNIA HOTEL,

254 and 256 Front street west, Alex. Scott, Proprietor. Commands a beautiful view of Toronto Bay and Lake Ontario. Strictly first class. Terms, $1 per day. Special rates for weekly boarders. Among the attractions on the premises are a Moose from the Rocky Mountains, Educated Bears, etc.

BIRT'S CHOP HOUSE,

UNLIMITED.

16 Adelaide east.

On the limited system; 3 cents' worth of that and the other, costing you 35 or 40 cents, and then doubtful as if you had got the desired meal. Try BIRT the Englishman. Best Meat House in the City.

AUCTION SALES.

AUCTION SALE

OF

New Household Furniture.

The subscriber is favored with instructions by C. C. Badgley & Co., to sell on

WEDNESDAY AND FRIDAY, NOV. 11 & 13,

commencing at 11 o'clock a.m., at the St. Catharines Art Furniture Warerooms, No. 380 Yonge street, C. C. BADGLEY & CO.

I. ARMBRUST,

Auctioneer.

FRANK ADAMS,

General Ticket Agent,

24 ADELAIDE ST. EAST.

ALLAN LINE ROYAL MAIL STEAMSHIPS leave Quebec every Saturday for Liverpool, calling at Londonderry.

I WILL SELL YOU A TICKET TO LIVERPOOL, Londonderry, Glasgow, Queenstown, Belfast or London at a lower rate than you can obtain elsewhere; if you don't believe it, give me a call and be convinced.

NOW IS THE CHANCE FOR YOU TO send for your friends from the Old Country. Call on me and get rates.

I ALSO REPRESENT THE FOLLOWING steamship lines.

AMERICAN LINE—BETWEEN PHILADELPHIA and Liverpool, calling at Queenstown.

HAMBURG LINE—BETWEEN NEW York and Hamburg, calling at Plymouth.

NORTH GERMAN LLOYD LINE—Between New York and Bremen, calling at Southampton.

ITALIAN LINE—BETWEEN NEW YORK and Mediterranean ports.

RED STAR LINE—BETWEEN NEW York and Antwerp.

ROTTERDAM LINE—BETWEEN NEW York and Rotterdam and Amsterdam.

NEW YORK AND CHARLESTON AND Florida Steamship Company; this is the line to take for Charleston, Savannah, Augusta and principal southern points.

MALLORY SS. LINE—BETWEEN NEW York and Fernandina, Fla.

MALLORY SS. LINE—BETWEEN NEW York and Galveston, Texas.

IF YOU ARE GOING TO FLORIDA THIS winter, I will guarantee you a lower rate than anybody else will give you.

EXCURSION TICKETS TO NEW YORK at reduced rates.

LOWEST RATES TO NEW YORK.

DON'T FORGET THAT THE HEAD office for Florida is at 24 Adelaide street east.

I HAVE FOUR EXCURSIONS TO FLORIDA every week. This looks as if business was booming at the head office for Florida excursions.

FREE PASSAGE TO THE OLD COUNTRY—Eight persons buying tickets at one time will receive them on paying seven full fares.

VOLUNTEER SCRIP TAKEN IN PAYMENT for tickets.

SOME COUNTRY AGENTS ARE ABLE to make up an excursion once a month to Florida, but business is rushing so with me that I have to send off four excursions to Florida every week.

PARTIES GOING HOME TO THE OLD Country to spend Christmas can get special rates off me.

REMEMBER, I GIVE A FREE PASSAGE to the Old Country to any one bringing me seven passengers to Liverpool, etc. Of course the seven have to pay the full rates.

DON'T BE GULLED BY COUNTRY ticket pedlars, but come direct to the head office for Florida excursions, 34 Adelaide street east.

IF YOU ARE GOING TO EUROPE, I will guarantee you rock bottom rates.

FRANK ADAMS,

ALLAN LINE AGENT,

24 ADELAIDE STREET EAST,

TORONTO.

THE WINE BARREL,

45 COLBORNE STREET.

Best Wines, Liquors, Cigars, Ales and Porter of the best brands, domestic and imported.

WALTER R. OVER,

(Late of Bodega) Proprietor. 246

HELP WANTED

WANTED—GENERAL SERVANT—References required. Apply to Mrs. BRANDON, 32 Grange Ave.

WANTED—50 HORSES AND CARTS and a number of laborers, to unload several vessels of coal. Apply to McCONNELL & CO., 39½ Sherbourne street.

ROOMS AND BOARD.

GREEN'S—106 SHUTER STREET—FOR table board at $2.50. Green's, 106 Shuter street, for solid comfort. Green's House is known all over Canada as the best Boarding House in the Dominion. 5 dinners 90 cents.

TWO YOUNG LADIES (ORPHANS), desire first class accommodation, in strictly private Catholic family; good location; references exchanged. Address, stating particulars, to P. O. Box 156, Toronto.

FOR SALE

FOR SALE, AT A BIG BARGAIN—TWO fine brick houses. Can be bought to pay 10 per cent. clear; only $500 each required down. Apply at once to W. W. FARLEY & CO., Commission Agents, 67 Yonge street.

TO LET.

TO LET—SEVEN-ROOMED HOUSE, NO. 41 Mercer street. Key at 3 Widmer street.

LOST OR FOUND.

LOST—A LADY'S ENGRAVED GOLD ring—marked 15 K—either on King or Bay streets, near Mail office; $2 reward from P. H., British America Assurance Company.

LEGAL CARDS.

A. D. PERRY, BARRISTER, SOLICITOR etc. Society and private funds for investment. Lowest rates. Star Life offices, 32 Wellington street east, Toronto, (premises lately occupied by Commercial Union Assurance company.

CANNIFF & CANNIFF, BARRISTERS, solicitors, etc., 36 Toronto street, Toronto. J. FOSTER CANNIFF, HENRY T. CANNIFF. 24

JOHN G. RIDOUT, BARRISTER, SOLICITOR, Notary Public, 22 King st. east, Toronto.

KERR, MACDONALD, DAVIDSON & Paterson—Barristers, Solicitors, Notaries, etc., etc., Masonic hall, Toronto street, Toronto. J. K. KERR, Q. C., WM. MACDONALD, WM. DAVIDSON, JOHN A. PATERSON.

LAWRENCE, MILLIGAN & McANDREW, barristers, solicitors, conveyancers, etc., Building and Loan Chambers, 15 Toronto street, Toronto. 36

MURRAY, BARWICK & MACDONELL, barristers, solicitors, notaries, etc., 56 and 58 King street east, up-stairs. Next door to Rice Lewis & Son, Toronto. HUSON W. M. MURRAY, F. D. BARWICK, A. C. MACDONELL.

MACLAREN, MACDONALD, MERRITT & SHEPLEY, Barristers, solicitors, notaries, etc. J. J. Maclaren, J. H. Macdonald, W. M. Merritt, G. F. Shepley, J. L. Geddes, W. E. Middleton. Union Loan Buildings, 28 and 30 Toronto street. 136

READ, READ & KNIGHT, BARRISTERS, solicitors, etc., 76 King street east, Toronto. D. B. READ, Q.C., WALTER READ, H. V. KNIGHT. 246

SHILTON, ALLAN & BAIRD, BARRISTERS, solicitors, notaries, etc., Toronto and Georgetown. Offices: 86 King street east, Toronto, and Creelman's block, Georgetown. Money to loan. W. T. ALLAN, J. SHILTON, J. BAIRD, 36

WILLIAM M. HALL,

LAWYER,

30 King street east.

W. G. MURDOCH, COUNSELLOR AND attorney-at-law (late of Toronto, Canada), suite 517, First National bank building, northwest corner Dearborn and Monroe streets, Chicago

PATENTS.

PATENTS PROCURED IN CANADA, United States and foreign countries. DONALD C. RIDOUT & CO., Solicitors of Patents, King street east, Toronto.

CONFEDERATION LIFE ASSOCIATION.

LEGITIMATE INSURANCE CHEAPER THAN ASSESSMENT SOCIETY INSURANCE.

CONFEDERATION LIFE.

Policy No. 30, W. G. S., $1,000, in force 11 years.

Premiums paid	$280.61
Surrendered, 1882, cash value and profits paid	191.91
	$88.70

Net cost of carrying risk for 11 years, or $8.06 per year.

ASSESSMENT.

The U. B. M. A. has been in operation about the same time as the C. L. A., and is selected because it has been one of the most successful of its kind, having had in 1877 14,237 members. In 1884 its membership, according to the Monetary Times of July 24th, 1885, had dwindled down to 8,224, and the cost per 1,000 of insurance for 1884 had reached $7.93 per $1,000.

United Brethren Mutual Aid cost for 11 years ending 1884 ..... $231 81
OR $20.16 PER YEAR.

POINTS OF DIFFERENCE.

1. Confederation Life Guarantees face value of Policies by cash assets of over $1,500,000
2. Policies indisputable after 3 years.
3. Non-forfeitable after 2 years.

ASSESSMENT.

1. No assets to back up its Certificates.
2. Policies disputable at any time.
3. No value on surrender.

R. S. BAIRD, City Agent. J. K. MACDONALD, Managing Director. 246

BIG SALE OF FURS

AT

TONKIN'S,

110 YONGE STREET, TORONTO.

FLOWERS. ORANGES.

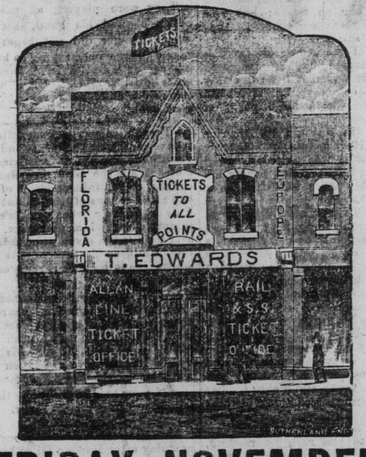

ON FRIDAY, NOVEMBER 13,

Edwards' next Excursion with a large party starts for Florida. Party will leave Union Station at 12.30 noon. Those who wish to join the party should apply at once to the office,

20 QUEEN ST., PARKDALE.

Mr. Edwards will accompany the party as usual to the steamer in New York, attending to the checking of the baggage and relieving the party of all trouble, and securing for them every comfort until their arrival in the land of flowers.

ON TUESDAY, NOV. 17th,

AT 9.25 A.M.,

the special all-rail party will leave with a through car to Jacksonville. The Pullman will start prompt on time. Mr. H. J. Hill will accompany the party. The route will be via Cincinnati through to Jacksonville, affording the party one of the most charming trips that could be mapped out.

For all particulars of Florida and information of these grand excursions call at

EDWARDS' TICKET OFFICE,

20 Queen Street, Parkdale.

HOT AIR FURNACES.

PATRONIZE TORONTO GOODS

Our King Hot Air Furnaces are the most durable, economical on fuel and the simplest to manage of any Furnace made, as well as being the cheapest in price. Estimates given and Satisfaction Guaranteed.

WHEELER & BAIN,

MANUFACTURERS, 246

179 KING STREET EAST.

BUSINESS CARDS.

FIRE INSURANCE—ALL CLASSES OF property insured at lowest rates. FRED. H. GOOCH, estate, insurance and business broker, 64 King street east.

H. BUTTERWORTH,

MANUFACTURING JEWELER,

GOLD AND SILVER PLATER,

4 Adelaide st. west, Toronto.

Repairing a Specialty. 246

T. MOFFATT, 185½ YONGE STREET. Fine ordered Boots and Shoes. As I pay the highest wages in the city, customers can rely on getting first-class hand-sewn work. No team or factory work. 35

25 CENTS PER DOZEN PIECES—COLLARS and Cuffs—Toronto Steam Laundry, 54 and 56 Wellington street west, or 55 King street west. G. P. SHARPE.

FINANCIAL.

MONEY TO LEND ON REAL ESTATE, at 6 per cent.; straight loans; no commission; mortgages bought. McMURRICH & URQUHART, 19 York Chambers, Toronto street.

MONEY TO LEND ON MORTGAGE security; large or small sums; lowest current rates of interest. MACLAREN, MACDONALD, MERRITT & SHEPLEY, 28 Toronto street.

MONEY TO LOAN ON IMPROVED real estate security at 6 p. c.; no commission; charges lowest in the dominion. Apply to J. CREIGHTON, Solicitor, Dufferin Chambers, 20 Church street.

SURVEYORS.

SPEIGHT & VAN NOSTRAND, DOMINION and Provincial Land Surveyors, Draughtsmen, Valuators, etc. Room "J," first floor, Toronto Arcade.

PERSONAL

CUT THIS OUT, AS IT IS GOOD FOR 50c. when presented at the Crown Photo gallery, 63 King street west, on an order for one dozen cabinet photos. Best of work and low rates.

MR. W. A. SHERWOOD — ARTIST — Portraits in Oil or Pastel from life or photograph. Room 54, Arcade, Yonge street, Toronto.

SEAL ULSTER. PERSIAN COAT.

Persian and Astrachan Mantles.

WE MAKE A SPECIALTY OF

Ladies' and Men's Fur Collars and Cuffs,

Detachable, to fit any garment in Bear, Beaver, Otter, etc., etc. Also

Fur Lining for Men's Coats.

We make the finest goods in Ontario. We invite inspection.

Our Prices are Lower than any other House

C. N. BASTEDO & CO.,

MANUFACTURERS, 246

54 YONGE STREET, TORONTO.

The Fireside Weekly,

Is the Best and Cheapest Family Paper in America.

No. 6 is now for sale at the Bookstores.

Price—5c. per copy; $2.00 per year.

The Toronto News Company

PUBLISHERS' AGENTS.

SPECIAL ARTICLES.

ANYONE CAN LEARN CRAYON PORTRAITURE and sketching from life by Burgess' easy method. J. A. BURGESS, 22 Arcade, Toronto.

ROBT. PIPER—MANUFACTURER OF Office Furniture of every description; Cornice Poles, Fancy Tables' Footstools in large variety always on hand, also Parlor Suites. Cor. Bay and Adelaide Sts.

VOLUNTEER CLAIMS BOUGHT—BIG price. Immediate. MR. HARRISON, (Basement) 30 Adelaide st. east.